Weather: Rain Tonight, Showers Saturday
Details on Page 5

Victoria Daily Times

The Home Paper
TELEPHONE 2-3131
Circulation (to 8 p.m.)____2-3131
Classified (to 8 p.m.)____2-3131
NIGHT
Night Editor (to 11 p.m.)__2-3135

VOL. 123, No. 235 • VICTORIA, B.C., FRIDAY, OCTOBER 5, 1956—30 PAGES • PRICE: 10 CENTS SATURDAY, 14 CENTS

A MOTHER'S HELPING HAND made the difference for B. K. Wallace of Duncan, joint winner of the $650 prize in the final Times crossword puzzle contest. Visiting here from England, Mrs. A. R. S. Wallace, right, helped her son fill in the winning crossword puzzle.—(Photo by Flett Studio.)

POPULAR TIMES CONTEST ENDS

Two Share $650 Prize In Final Crossword Puzzle

For the Duncan millworker, it was an unexpected birthday present, and for the elderly Victorian, an almost unhoped-for windfall.

Announced winners today of the final Times crossword puzzle contest B. K. Wallace of Duncan, and Sydney Smith, 83, 1408 Walnut Street, were so surprised they couldn't think how they'd spend the prize money. They are sharing a bonanza of $650.

"It came almost as a shock to me," said Mr. Smith, "Some of it will go to charity and the rest will be just as well spent, you can be sure of that."

FORMULA WINNER

After three years of near misses with the Times contest, he worked late at night this week to develop a complicate chart designed to beat definition sticklers.

The chart is based on an arithmetical progression system and "it gets beyond you after a certain number," he said. He submitted 33 entries to win.

"He's the champ of the neighborhood," Mrs. Smith said proudly. "Our friends have been phoning to congratulate him all morning."

Before leaving for work Thursday, his birthday, Wallace told his wife that winning the crossword contest would be "the best birthday gift of all."

Today, back at work in the shortage department at MacMillan and Bloedel Mill, Chemainus, he's $325 richer.

RAN 184 WEEKS

"It's the happiest birthday I ever had," he said.

The popular Times crossword contest is now ended after 184 weeks. A total of 1,237,768 entries have been submitted and more than $5,500 has been awarded in prizes.

Both Thursday winners are subscribers to the Times.

Stickler on the contest was the word "comb." Close to 8,500 went down with "tomb" and "bomb." Another 223 were eliminated with "prank" instead of the correct word "crank."

Complete explanations will be found on page 27.

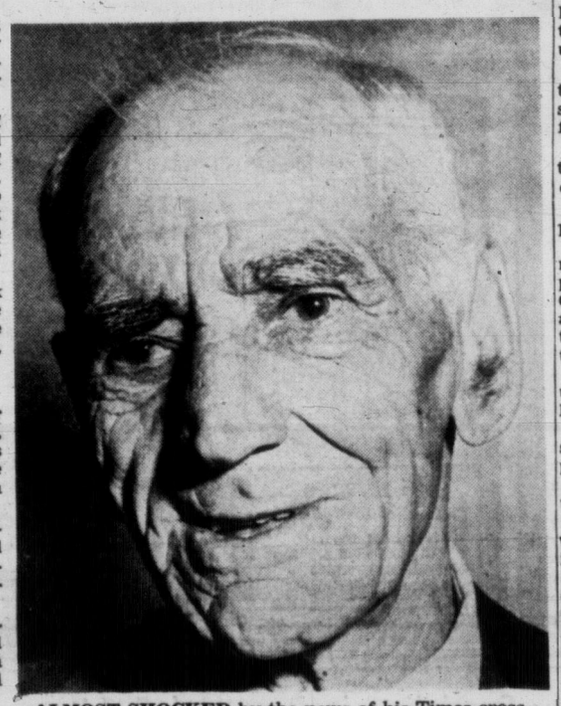

ALMOST SHOCKED by the news of his Times crossword puzzle win Thursday, Sydney Smith, 83, 1408 Walnut Street, smiled with delight when presented with a cheque for $325 today.—(Times photo.)

Margaret Starts 'Unofficial' Visit To Isle Where Intrigue Bubbles

ZANZIBAR (AP) — Princess Margaret stepped ashore today to an exultant welcome on Zanzibar, Indian Ocean island of romance and intrigue.

She is the first member of the Royal Family to visit the East African protectorate for 30 years.

As the royal yacht Britannia eased to its anchorage in Zanzibar harbor, the dipping sails of dhows and catamarans darted out to form a colorful escort.

Thousands on shore cheered the arrival of the princess in the high-pitched wail of local custom, women in purdah ripped off their veiling, and a battery of two-pounder guns sounded a salute in welcome to this multiracial, easy-going island where the Arabic half of the population cheers Egypt's President Nasser on the movie screens.

The princess will be guest of the Sultan Seyyid Sir Khalifa Bin Harub. Officials emphasized this today and explained she is not here officially as a member of the Royal Family visiting a British possession.

The sultan is strongly pro-British. He is 77 and has ruled over the protectorate for 45 years.

The island, 50 miles long and 24 wide, lies off the east coast of Tanganyika. Beneath the surface there are political intrigues, with the Arab population already well organized to seek self-government. Infiltrators from Asia are aiming to integrate Zanzibar with the Arab League.

The political importance of Princess Margaret's visit is therefore clear.

She was formally welcomed today by the sultan's son and heir, Prince Abdalla, an imposing figure in a black turban carrying a jewel-hilted silver sword.

One of the first ceremonies was the award of the order of the brilliant Star of Zanzibar, first class, to the princess.

Princess Margaret became the first woman to receive the order—an eight-pointed silver star with a gold cross pendant.

The Princess awarded the sultan the insignia of a Knight Grand Cross of the Most Honorable Order of the Bath.

Gestapo Methods Charged As 3rd Poznan Trial Opens

(See also page 3.)

POZNAN, Poland (AP)—The third trial resulting from the Poznan "bread and freedom" riots opened today with the chief defendant repudiating his confession. He charged police extorted it from him with "Hitler Gestapo methods."

This trial has 10 defendants accused of disarming policemen, pouring flaming gasoline over a tank, overturning a trolley car and smashing installations in the Poznan radio station and prison and court buildings.

The chief defendant, a chauffeur named Jausz Kulas, is accused of inciting hundreds to revolt with the cry "we want bread." He and his co-defendants are also accused of having joined in storming Poznan Prison, stealing guns and ammunition and releasing prisoners.

Kulas pleaded not guilty and, after repudiating his confession, launched into a statement about the misery of Poland's workers.

"My only concern was my work where with the sweat of my brow I labored to earn my dry bread," he said.

H-Bomb Test Stoppage Foolish—Ike

WASHINGTON (AP) — President Eisenhower said today it would be foolish for the United States to announce a halt in H-bomb testing until international controls are agreed on.

The observations were in reply to a press conference question.

Index to Inside Pages

	Page
UBCM Proposes Non-Owner Property Service Tax	3
Tito Flies Home from Crimea Talks	3
Nanaimo Couple Missing in Downed Arctic Plane	6
Killers of Vancouver Officer Get Reprieve	28

Alvarez	5	Finance	14	Sports	10 and 11
Ask The Times	17	Island Digest	6	TV With Lee	23
Bridge	22	Penny Saver	18	Women	18 and 19
Classified	22	Radio	24	Why Grow Old?	18
Comics	20	Roberts	17	Your Horoscope	25
Entertainment	12				

Gale Damages CPR Liner

LIVERPOOL (Reuters) — Gale-force winds drove the Canadian Pacific Steamships' new flagship Empress of Britain against a concrete dock wall as she left her Liverpool berth today to sail to Canada. She was only slightly damaged.

Winds reaching 44 miles an hour kept at least 10 ships penned in the River Mersey.

SERIES RECORDS TOPPLED

Dodgers Whip Yanks After Hectic Battle

Brooklyn Shells Seven Pitchers In 13-8 Triumph

BROOKLYN (AP)—New York blew a 6-0 early lead today as the battling Brooklyn Dodgers fought back to grab the second game of the world series 13-8 in a wild contest that gave the National League champions a 2-0 edge in the series.

A crowd of 36,217, including Adlai Stevenson, Democratic candidate for president, watched the hectic contest, as the Yankees sent a record total of seven pitchers to the mound.

The subway series shifts to Yankee Stadium for the third game Saturday, with Clem Labine or Carl Erskine the probable starting hurlers for Brooklyn, and either Bob Grim or Whitey Ford for New York.

SECOND BIG INNING

A big second inning by both the Yankees and the Dodgers highlighted today's contest, played under sunny skies and in the record time of three hours and 26 minutes for a nine-inning game. The sixth game of the 1947 series between the same two clubs at Yankee Stadium required three hours, 19 minutes as Brooklyn won 8-6.

Yogi Berra was the Yankee hero in the top half of the second, as his 400-foot homer over the screen in right with the bases loaded put New York ahead 6-0.

However, the Dodgers bounced right back and tied the score with six runs in the bottom half, highlighted by Duke Snider's three-run blast over the scoreboard.

Don Larsen started for New York, was knocked out in the second, and Johnny Kucks, Tommy Byrne, Tom Sturdivant, Tom Morgan, Bob Turley and Mickey McDermott followed in order. Morgan was the loser.

Don Bessent, third Dodger hurler who came on in the third inning and held Yankees to seven hits, finished the game, allowing only two runs as he earned his first world series victory.

Neither of the starting pitchers—Don Newcombe of Brooklyn and Don Larsen of the Yankees—survived the tremendous second inning as Berra's second grandslam homer in world series play capped a five-run Yankee outburst and the Dodgers came back with six runs to tie it up on Snider's three-run homer.

It was the seventh time

Continued on Page 2

HOW DODGERS DID IT AGAIN

Play-by-Play Report From the United Press

FIRST INNING

Yankees—Reese charged McDougald's slow bounder and threw him out with a quick underhand throw to first.

Slaughter worked the count to 2 and 2 and then lined a single to right field for his fourth hit of the series.

Mantle lifted a 2 and 1 pitch to Snider in medium right centre.

Berra walked on four straight pitches.

Campanella went to the mound when Newcombe's first pitch to Collins was a ball. Collins worked the count to 2 and 2 and then singled to centre, scoring Slaughter to put the Yankees ahead, 1-0.

Ed Roebuck started warming up in the Brooklyn bullpen as Bauer came to the plate.

Newcombe whipped over two straight strikes before Bauer popped to Gilliam.

One run, two hits, no errors, two left.

Dodgers — Gilliam walked when Larsen's 3 and 2 pitch was inside.

Reese popped to McDougald on Larsen's first pitch. Gilliam was breaking with the delivery but easily returned to first safely after the catch.

Snider fouled off Larsen's first 3 and 2 pitch and then walked when the next one was outside.

Robinson bounced into a

Continued on Page 2

Two Jets Lost In Collision Over Olympics

PORT ANGELES, Wash. (AP)—Two F89D Scorpion jets vanished together, possibly after a collision, over the rugged upper Olympic Peninsula region Thursday night.

The air force reported four men were aboard the two planes, but there was no indication whether any of them might have had a chance to parachute.

Ground rescue parties headed into the area Friday while air and sea craft joined in the wide search.

Search planes and helicopters flew over the brush and timber-covered "last frontier" in good weather today without finding any clues. They found no confirmation of reports that fires had been sighted Thursday night.

Coast Guard and Canadian helicopters—one of each—joined U.S. and Canadian airplanes in the search.

The Coast Guard reported two of its vessels and four Canadian tugs also were participating on the chance the planes or parts of them might have fallen into the Strait of Juan de Fuca.

The two planes, each carrying a pilot and a radar observer, disappeared southeast of the little Indian community of Neah Bay, at the northern tip of the peninsula.

The two fighter-interceptors, attached to the 321st fighter-interceptor squadron at Paine AFB, near Everett, left their base at 5.55 p.m. on a routine patrol mission.

10 DIE IN CRASH OF PRAIRIE CARS

VIRDEN, Man. (CP)—Ten persons, four of them children, died in a head-on collision between two late-model cars late Thursday night on the Trans-Canada Highway, near this southwestern Manitoba town.

Killed were: Kenneth G. Jenson, 22, Winnipeg; Johnny Tyhy, Elkhorn, Man.; Donald G. Endahl, 30, Camrose, Alta.; Stanley Lasek, 26, Elkhorn; David Williams, Brandon, all in the Manitoba car; Mrs. Ethel Pinder, 39, Saskatoon, and her children, Robert Mitford, 12; Charlotte Jane, 9; Barbara Mary, 8, and David Ross, 6.

The children's father, Robert Ross Pinder, was taken to Virden hospital in serious condition.

The vehicles met on a slight curve. All six of the people in the Saskatchewan car were thrown clear.

Two of the men in the second car also were thrown on to the highway.

Three hours after the accident, ambulances still were removing bodies from the scene and police were clearing wreckage.

West Stands Fast In UN on Suez Plan

UNITED NATIONS, N.Y. (AP)—Britain and France formally called on the United Nations Security Council today to endorse the London plan for international operation of the Suez Canal and to recommend that Egypt negotiate on this basis.

The proposal was laid before the council by British Foreign Secretary Selwyn Lloyd on behalf of the two Western powers. A British spokesman said it had the complete support of U.S. State Secretary Dulles.

The plan, already rejected by Egyptian President Nasser, appeared headed for an almost certain Soviet veto. The Russians have indicated they would back Egypt in sidetracking any proposals objected to by Cairo.

The five-point resolution called on the council to:

1. Reaffirm the principle of freedom of navigation in accordance with the Suez Canal convention of 1888.

2. Affirm the necessity for safe-guarding the rights and guarantees which all the users of the canal enjoyed under the system upon which the convention was founded—that is to say, the operation of the canal by an agency having international character.

3. Approve the action of the 18 countries at the first London conference in August in putting forward the proposals for international controls.

4. Recommend to the Egyptian government to negotiate on the basis of these proposals.

5. Recommend to Egypt in the meantime to co-operate with the Suez Canal Users' Association agreed on at the second London conference.

TANGLE AVERTED

Meanwhile, council members were reported to have agreed to defer consideration of formal bids by Israel and seven Arab countries for permission to take part in the debate.

This apparently averted for the time being a threatened procedural tangle.

AT LONDON six countries were named today to run the new Suez Canal Users' Association and chart ways for a peaceful settlement of the crisis with Egypt.

The countries named are the United States, Britain, France, Italy, Norway and Iran. A seventh country will be appointed to the association executive committee when the full membership of SCUA—now made up of 15 countries—is completed.

This was announced in a communique following the windup of SCUA's inaugural session.

WIRE NEWS BRIEFS

Quick Mental Test

STOCKHOLM (AP) — Discovery of a blood test for mental disease was disclosed by a young Nobel Institute scientist, Dr. Stig Akerfeldt, here today. In six minutes the test discloses whether a person is mentally ill.

Back in Pen; Still Mum

TORONTO (CP)—Robert Wood, 27-year-old bank robber, today was returned to Kingston penitentiary after three days of freedom, with the secret of his hidden $94,000 loot still locked in his head.

Two Typhoid Cases

OTTAWA (CP)—Two men from nearby Metcalfe, Ont., today were in hospital with an illness tentatively diagnosed as typhoid fever. Identities of the men were not revealed but one was reported to be a high school teacher.

Snow Hinders Search

EDMONTON (CP)—Snow hampered the aerial search today for four persons missing for a week in two light planes in the Northwest Territories' Arctic area 900 miles north of Edmonton. Among the missing are Mr. and Mrs. Gerry Hunter, formerly of Nanaimo, B.C. (See also Page 6.)

Princes Royal Ailing

LEEDS, England (Reuters) —The Princess Royal, 59, was confined to her bed at Harewood House near here today with a feverish cold. Doctors ordered her to stay in her room for a few days.

Algeria Bomb Kills 9

ALGIERS (AP)—A time bomb exploded in a bus near Algiers today, killing nine Algerians and wounding a dozen. The explosion occurred while the bus was stopped at a military checkpoint.

Free Food Reaches Curfew Area

NICOSIA, Cyprus (Reuters)—A fleet of trucks today brought free food to cash-short Cypriots suffering under Nicosia's longest and toughest curfew.

Thousands of Greek Cypriots, confined to their homes since last Friday, surrounded the trucks during a two-hour break in the curfew at noon.

Men jumped on the trucks and began throwing bread, fish, macaroni, cheese and vegetables into the outstretched arms of the crowds below.

The food was provided by Greeks living outside the curfew zone.

DOCTOR SAYS ULCER BADGE OF HONOR

Conscientious Characters Prone to Tummy Trouble

The man with an ulcer is in the wrong environment, Dr. F. B. Thomson, Vancouver, said here today.

He lectured to the B.C. division, Canadian Medical Association, on history of the ulcer.

Key to ulcer treatment is elimination of stress with environment altered "so the personality will stand up to it." The ulcer-prone man is the type that gets things done. He's a success in what he handles and is often over-conscientious.

Actually, said the doctor, the ulcer is an employee badge of honor from the employer's viewpoint.

Tall, thin types are more ulcer-prone than the heavyweights. This is because they burn up more calories by action.

Under stress the stomach secretes more acid than is needed for normal digestion.

This breaks down the stomach lining. An ulcer can follow.

When times are difficult, as during war or depression, the ulcer rate climbs phenomenally.

Given intelligent treatment, an acute ulcer can be cured without surgery by proper medical management and co-operation of the patient.

RISING SUCCESSOR TO LONDON-ACCLAIMED ULANOVA KEPT HOME

Russ Fear New Ballerina Would Bolt to West

LONDON (AP)—Soviet officials were reported today to have prevented prima ballerina Galina Ulanova's successor from coming to London with the Bolshoi ballet troupe because they feared she might seek asylum in the West.

The rising star in the Russian ballet world is 31-year-old Maya Plisetskaya.

Ulanova, who today is the toast of London, is 47.

A well-informed source said a report had reached here that Plisetskaya had made uncomplimentary remarks about the Communist regime.

"She was therefore regarded as politically unreliable," said the source, "and some officials thought if Plisetskaya were given a visa to visit Britain she might choose to remain in the West."

The informant added that the British government "knows the story."

The Daily Mail says it learned that Communist party officials had warned Ulanova and the rest of the ballet in London "to be careful to whom they talk and on what subjects."

The Bolshoi troupe opened a London season at Covent Garden two nights ago. It is the first appearance in the west for the 180-year-old company.

The Mail's foreign editor, Walter Farr, said an authority in close touch with the ballet told him:

"Maya's absence is a big blow to the ballet. It means they are deprived of one of their highlights—Maya's performance of Odette in Swan Lake. She is looked on as the finest Odette in Russia and possibly in the world."

Soviet officials were reported to have given two explanations for the fact that Plisetskaya did not make the trip to London—illness, and the necessity for her to be in Moscow, where other members of the Bolshoi are still performing.

Ulanova, fragile and blue-eyed, has danced her way into the hearts of British ballet lovers.

Her hotel suite overflows with flowers and telegrams from admirers. Her photograph is in all the newspapers. Nothing quite like it has been known since the great Anna Pavlova danced here a quarter-century ago.

About the only ballerina outside Russia who could be matched with her is Britain's Dame Margot Fonteyn. And after watching Ulanova and the Bolshoi theatre company in Prokofiev's "Romeo and Juliet," Dame Margot sobbed:

"Never have we seen danc-

Continued on Page 2

Guess th' Russians are afraid thet young ballet star w'd kick over th' traces.

★ ★ ★

A trio grows in Brooklyn.

★ ★ ★

Solvin' Suez'll take UN-limited patience.

COMMUNITY CHEST THERMOMETER

PRAYER FOR TODAY

Eternal God, look upon this day with Thy favor. Teach, forgive and guide us who so foolishly depend implicity on ourselves and so little on the power of Thy spirit; through Jesus Christ. Amen.

. . . PLAY BY PLAY

Continued from Page 1

double play, Martin stepping on third after taking his grounder and throwing to Collins.

No runs, no hits, no errors, one left.

SECOND INNING

Yankees—Martin sent a sharp hopper over the mound which Gilliam fielded behind second base but his off-balance throw pulled Hodges off first and Martin was safe with a single.

G. Coleman sacrificed, Newcombe to Hodges, Martin going to second.

Larsen lined a 2 and 1 pitch over Robinson's head into left field for a single, Martin scoring to put the Yankees ahead, 2-0.

Roebuck resumed warming up in the Brooklyn bullpen.

McDougald, hitting behind the runner, bounced a single into right field, Larsen stopping at second.

Slaughter bounced to Reese, whose throw to Gilliam forced McDougald but Enos beat the throw to first and Larsen moved along to third on the force-out.

Mantle walked on four straight pitches, filling the bases.

Berra hit Newcombe's 1 and 0 pitch over the right field wall for a grand slam home run to put the Yankees ahead, 6-0.

It was only the fifth grand slam in world series history. Roebuck replaced Newcombe on the mound for the Dodgers.

Collins worked the count to 2 and 2 and then bounced to Gilliam.

Five runs, four hits, no errors, none left.

Dodgers—Hodges lined a 2 and 2 pitch to right field for the first Dodger hit of the game.

Collins fielded Amoros' bounder in hole but the ball slipped from his hand as he tried to take it out of the glove for a throw to second, Hodges reaching second and Amoros first on the error.

Furillo walked on five pitches, filling the bases.

Johnny Kucks, who relieved in Wednesday's opener, started to warm up in the Yankee bullpen.

Campanella flied to Slaughter on a 1-1 pitch, Hodges scoring after the catch to cut the Yankees' lead to 6-1. Roebuck bounced to Martin on Larsen's first pitch to him.

Gilliam ran the count to 3 and 2 and then walked when Larsen's next pitch was low and inside. Stengel went immediately to the mound to confer with Larsen and Berra. He called to the bullpen and Kucks replaced Larsen on the mound for the Yankees.

Tommy Byrne was warming up in the Yankee bullpen, as Reese came to the plate.

Reese worked the count to 3 and 2. He fouled off one pitch and then went into the dirt on the next one. The ball tipped his bat, however, or it would have been called a ball. Reese then lined a single to left field, scoring Amoros and Furillo to cut the Yankees' lead to 6-3. Gilliam held at second.

Byrne replaced Kucks on the mound to face Snider, the Dodgers' No. 1 left-handed slugger. Snider took a strike and then sent a towering drive over the right field scoreboard for a three-run homer that tied the score at 6-6.

It was his 10th homer in world series competition, bettering his own record by a National League batter. Lou Gehrig also had 10 and Babe Ruth had 15, the all-time record.

Robinson struck out on a 3-2 pitch.

Six runs, three hits, one error, none left.

THIRD INNING

Yankees — Right-hander Don Bessent replaced Roebuck on the mound for the Dodgers at the start of the third inning.

Bauer accidentally tapped a roller to Gilliam and beat it out for a single.

Martin hit into a double play, Reese to Gilliam to Hodges. G. Coleman bounced out to Reese.

No runs, one hit, no errors, none left.

Dodgers—Tom Sturdivant, a right-hander, replaced Byrne on the mound for the Yankees as the Dodgers came to bat in the third.

Hodges walked on five pitches, Berra putting up a mild beef on the fourth ball.

Tom Morgan started to warm up for the Yankees when Sturdivant's first two pitches to Amoros were balls. The count reached 2 and 2 before Amoros went down swinging.

Furillo bounced Sturdivant's first pitch into left field for a single, Hodges stopping at second.

Campanella went out swinging on three straight pitches.

Bessent dropped a 1 and 2 pitch into left field for a single, Hodges scoring to put the Dodgers in front, 7-6, and Furillo stopping at second.

Gilliam walked on a 3 and 1 pitch filling the bases.

Stengel again went to the mound and called in Morgan to take over the Yankees' mound duties.

Reese worked the count to 3 and 2 and then popped to G. Coleman in short right.

One run, two hits, no errors, three left.

FOURTH INNING

Yankees—Morgan lined a 2 and 1 pitch into left centre field and was held to a single when Amoros made a fine play to prevent the ball from going through to the wall.

McDougald sacrificed, Robinson to Gilliam, who covered first, Morgan moving to second.

Bessent's 0 and 2 pitch to Slaughter was wild and Morgan went to third.

Slaughter ran the count to 3 and 2, fouled off a pitch and then flied to Snider against the centre field barrier, Morgan scoring the tying run after the sacrifice fly.

Mantle was called out on strikes.

One run, one hit, no errors, none left.

Dodgers—Snider worked the count to 3 and 2 and then lashed a single over G. Coleman's head into the right centre.

Robinson took a ball and then dropped a single into short left centre, Snider racing all the way to third when Mantle was slow charging the ball.

Hodges rammed a terrific line drive against the left field wall, the ball just eluding Slaughter's grasp, for a double, Snider and Robinson scoring to put the Dodgers ahead, 9-7, when the ball rebounded almost to the infield.

Bob Turley was warming up in the Yankee bullpen.

Amoros ran the count to 3 and 5 and then went down swinging on a pitch that seemed outside.

Furillo bounced weakly to G. Coleman, Hodges going to third.

Campanella was purposely walked to let Morgan pitch to Bessent.

Collins just missed Bessent's foul toward first and his momentum almost carried him into Adlai Stevenson's box. With the count 2 and 2, Bessent fouled off two pitches and then went down swinging.

Two runs, three hits, no errors, two left.

FIFTH INNING

Yankees — Berra flied to Snider on the dirt track near the right centre-field fence.

Collins walked when Bessent's 3 and 1 pitch was low and inside.

Clem Labine, the Dodgers' No. 1 relief pitcher, started to warm up in the Brooklyn bullpen.

Bauer took a ball and then flied to Snider in short centre.

Martin went down swinging on three pitches.

No runs, no hits, no errors, one left.

Dodgers—Gilliam went down swinging, Berra tagging him after he dropped the third strike.

Reese flied to Bauer in medium right field.

Snider walked when Morgan's 3 and 2 pitch was low.

Robinson's sharp hopper took a high bounce over McDougald's head into left field for a single, Snider going to second.

Hodges drilled a 1-1 pitch into deep left centre field, Slaughter missing a diving catch, for a double, Snider and Robinson scoring to put the Dodgers ahead, 11-7.

Turley replaced Morgan on the mound for the Yankees, the total of six pitchers used by New York tying the series record for one game.

Mickey McDermott, a left-hander, was the next pitcher warming up in the Yankee bullpen.

Amoros ran the count to 3 and 2 and then was called out on strikes.

Two runs, two hits, no errors, one left.

The attendance was 36,217.

SIXTH INNING

Yankees — Coleman flied to Furillo near the right field foul line.

Norm Siebern, a left-handed batter, pinch hit for Turley and flied to Snider on the dirt track near the left centre field fence. McDougald walked on four pitches, and Labine resumed warming up in the Brooklyn bullpen.

Slaughter lined to deep right field, Furillo making a fine running catch near the wall.

No runs, no hits, no errors, one left.

Dodgers — McDermott took over the mound for the Yankees at the start of the Dodgers' sixth, establishing a new series record of seven pitchers used in one game by one team.

Furillo took a ball and then flied to Bauer in medium right field.

Campanella flied deep to Mantle on a 3 and 1 pitch.

Bessent walked on five pitches.

Gilliam, batting right-handed against McDermott, bounced to Martin, who threw to G. Coleman, forcing Bessent at second.

No runs, no hits, no errors, one left.

SEVENTH INNING

Yankees—Mantle lined a one-strike off the right field wall but was held to a single when Furillo played the carom perfectly.

Labine resumed warming up in the Brooklyn bullpen.

Berra bounced to Gilliam, who threw to Reese forcing Mantle at second, Yogi reaching first on the fielder's choice.

Collins fouled to Campanella near the Yankee dugout.

Reese scopped up Bauer's grounder and stepped on second forcing Berra.

No runs, one hit, no errors, one left.

Dodgers—Reese bounced out to G. Coleman. Snider was called out on a 2 and 2 pitch. Robinson walked on five pitches. It was the 10th walk by Yankee pitchers tying the world series record for one game.

Hodges worked the count to 3 and 2 and walked when McDermott's next pitch was low. The 11th walk set a record for one series game.

Randy Jackson batted for Amoros and struck out on a 3 and 2 pitch.

No runs, no hits, no errors, two left.

EIGHTH INNING

Yankees—Gino Cimoli replaced Amoros in left field for the Dodgers. Martin struck out.

Bill Skowron batted for G. Coleman and struck out.

McDermott beat out a single to Reese behind second base. McDougald bounced out to Robinson on a fine play.

No runs, one hit, no errors, one left.

Dodgers—Martin played second base and Andy Carey third base for the Yankees in the eighth.

Furillo singled to left.

Campanella flied to Bauer, who dropped the ball for an error, Furillo going to second and Campanella reaching first.

Bessent sacrificed, Carey to Martin, who covered first, the runners moving up a base each.

Gilliam singled to right field, Furillo and Campanella scoring to put the Dodgers in front, 13-7.

Reese flied to Mantle in deep left centre.

Snider struck out.

Two runs, two hits, one error, one left.

NINTH INNING

Yankees—Slaughter singled to centre. Mantle flied to Snider against the centre field wall. Berra singled to left centre, Slaughter going to third. Collins forced Berra at second, Reese to Gilliam, Slaughter scoring.

Bauer flied to Cimoli.

One run, two hits, no errors, one left.

BOX SCORE

NEW YORK (A)—	AB	R	H	O	A
McDougald, ss	3	0	1	1	0
Slaughter, lf	4	1	2	1	0
Mantle, cf	4	1	1	2	0
Berra, c	4	1	2	10	0
Collins, 1b	4	0	1	3	0
Bauer, rf	5	0	1	2	0
Martin, 3b, 2b	4	1	1	3	2
G. Coleman, 2b	2	0	0	2	2
d-Skowron	1	0	0	0	0
Carey, 3b	0	0	0	0	1
Larsen, p	1	1	1	0	0
Kucks, p	0	0	0	0	0
Byrne, p	0	0	0	0	0
Sturdivant, p	0	0	0	0	0
Morgan, p	1	1	1	0	0
Turley, p	0	0	0	0	0
b-Siebern	1	0	0	0	0
McDermott, p	1	0	1	0	0
Totals	35	8	12	24	5

BROOKLYN (N)—	AB	R	H	O	A
Gilliam, 2b	3	1	1	5	3
Reese, ss	6	1	1	2	5
Snider, cf	4	3	2	6	0
Robinson, 3b	4	2	2	0	2
Hodges, 1b	3	2	3	6	0
Amoros, lf	4	1	0	0	0
c-Jackson	1	0	0	0	0
Cimoli, lf	0	0	0	1	0
Furillo, rf	4	2	2	2	0
Campanella, c	3	1	0	5	0
Newcombe, p	0	0	0	0	1
Roebuck, p	0	0	0	0	0
a-Mitchell	1	0	0	0	0
Bessent, p	2	0	1	0	0
Totals	35	13	12	27	11

A—Flied out for Roebuck in 2nd.
B—Flied out for Turley in 6th.
C—Struck out for Amoros in 7th.
D—Struck out for G. Coleman in 8th.

Score by innings—

New York (A)	150 100 001	8
Brooklyn (N)	061 220 02x	13

E—Collins, Bauer. RBI—Collins 2, Larsen, Berra 4, Slaughter, Campanella, Reese 2, Snider 3, Bessent, Hodges 4, Gilliam 2. 2B—Hodges 2. HR—Berra, Snider. S—G. Coleman, McDougald, Bessent. SF—Campanella, Slaughter. DP—Martin-Collins, Reese - Gilliam - Hodges. LOB—New York 7, Brooklyn 11. BB—Newcombe 2, Larsen 4, Bessent 2, Sturdivant 2, Morgan 2, McDermott 3. SO—Byrne 1, Sturdivant 2, Morgan 3, Turley 1, Bessent 4, McDermott 3. HO—Newcombe 6-1⅓, Roebuck 0-⅓, Bessent 6-7, Larsen 1-1⅔, Kucks 1-0 (pitched to one batter in 2nd), Byrne 1⅓, Sturdivant 2⅔, Morgan 5-2, Turley 0-⅓, McDermott 2-3. R&ER—Newcombe 6-6, Bessent 2-2, Larsen 4-6, Kucks 1-0, Byrne 1-0, Sturdivant 1-1, Morgan 4-4, McDermott 2-1. WP—Bessent. W—Bessent. L—Morgan. U—Soar (A), plate; Boggess (N), 1b; Napp (A), 2b; Pinelli (N), 3b; Runge (A), Gorman (N), foul lines. Attendance—36,217. Time—3.26.

CANADIANS MAKE CAMP BESIDE EBBETS FIELD

BROOKLYN (AP)—An RCAF cook from Alberta and his family went camping Thursday night in a parking lot adjoining Ebbets Field in Brooklyn.

Sgt. Arthur W. Little, 44, his wife, Jessie, 33, and their three children left by car last Saturday from Cold Lake, Alta., a 3,000-mile run. They arrived in Brooklyn Thursday and pitched their 10x9-foot tent.

The children are, Keeling, 15; Franklin, 14, and Mary, 13.

Vancouver Drowning

VANCOUVER (CP)—Adolphe P. Babiy, 29, drowned Thursday night when he slipped from a scow at Sea Island dock. He was an employee of West Coast Dredging.

VICTORIA LODGE No. 1
INDEPENDENT ORDER OF ODD FELLOWS
W. S. Johnston, Grand Master of the Grand Lodge of B.C., will visit this Lodge on Monday, Oct. 8th, at 8.00 p.m. Members and visitors are cordially invited to attend and meet Brother Johnston.

A. E. Ames & Co.
Limited
Investment Securities
Royal Trust Building • 612 View Street, Victoria, B.C.
Telephone: 3-4171
TORONTO MONTREAL WINNIPEG VANCOUVER CALGARY
NEW YORK LONDON, ENG.

. . . SERIES

Continued from Page 1

Berra had hit for the circuit in a world series and the 10th for Snider, improving the Duke's National League record in that department. Only Babe Ruth has hit more world series homers than Snider. The Babe hit 15 during his career.

The Yanks had scored one in the first on singles by Enos Slaughter and Collins with a walk to Berra in between. They scraped up another at the start of the second when Martin beat out a hit, Coleman sacrificed and Larsen's single brought Martin home. A single by McDougald, a forceout and a walk to Mantle loaded the bases. Then Berra slammed a tremendous 400-foot drive over the right field screen into the parking lot across the street.

That finished Newcombe and Ed Roebuck came in to retire the last Yankee. Roebuck went out for a pinch-hitter after the Dodgers made their first run on Hodges' single, an error by Collins on Amoros' grounder, a pass to Furillo and Campanella's liner.

STENGEL BUSY

When Larsen passed Gilliam to load the bases again, Yankee manager Casey Stengel called in Kucks to replace him. Reese rapped Kucks for a single that scored Amoros and Furillo. That brought in Byrne to relieve Kucks and Snider greeted him with a mighty home run over the scoreboard in right centrefield, scoring behind Gilliam and Reese to tie the score at 6-6. All six Dodger runs were unearned.

Brooklyn scored a run off Sturdivant in the third to take a 7-6 lead. A walk to Hodges and singles by Furillo and Bessent produced the tally. And when Sturdivant filled the bases with a walk to Gilliam, Morgan appeared as the fifth Yankee pitcher.

The Yankees promptly tied it up again in the fourth on a single by Morgan, a sacrifice, a wild pitch by Bessent and Slaughter's long sacrifice fly.

BIG DOUBLE

Hodge's double, which bounced off the left field wall past Slaughter, and halfway back to the infield, brought in two Dodger runs in the last of the fourth. Snider and Reese, who had hit singles, scored on this wallop, putting the Dodgers in front 9-7.

Brooklyn scored two more runs off Morgan in the fifth. Snider walked; Robinson's grounder hopped over McDougald for a single and Hodges brought them both home with a drive that eluded Slaughter's diving attempt for a catch and went for a double.

Turley finished that inning and the Yanks called on lefty McDermott in the sixth, breaking a world series record for one club when the seventh pitcher appeared.

Two more Dodger runs scored in the eighth on Gilliam's single behind a base hit by Furillo, an error by Bauer on Campanella's fly and a sacrifice by Bessent. The Yanks got one back in the ninth on singles by Slaughter and Berra and a force play at second.

Labor Rank, File Demand Policy On Automation

BLACKPOOL, Eng. (Reuters)—The Labor party today rejected a demand that all basic industries should be nationalized in order to speed development of automation. But the 1,300 delegates at the party's annual conference here forced the hand of their leaders by making them accept a motion calling for a policy statement on automation within the next six months.

Wesley Black's Condition Good

PENTICTON (CP) — Municipal Affairs Minister W. D. Black was reported resting very well today in Penticton General Hospital, where he was taken Thursday after a severe attack of dizziness and nausea.

Although Mr. Black is doing well he will likely not leave the hospital before Sunday, hospital authorities reported.

Peter Freuchen Iniured in Crash

COPENHAGEN (AP)—Peter Freuchen, 70-year-old Danish writer and explorer, was severely injured Thursday night when his car and a heavy truck collided on the Copenhagen-Nykoebing highway.

Freuchen recently won the top prize on the New York quiz show The $64,000 Question on his chosen subject, the seven seas.

. . . BALLET

Continued from Page 1

ing like this. This is magical."

David Webster, administrator of the Covent Garden Theatre, spoke of "The miracle that is Ulanova."

The London Daily Mail proclaims in a three-column headline across its front page, "Ulanova conquers London." And of the Bolshoi presentation it uses the words "Outstanding . . . lavish . . . thrilling." The Daily Mirror headline reads, "A magical, fabulous night. . ."

AVOIDS SOCIAL WHIRL

Thursday this little woman, plainly dressed in a blue cardigan and grey skirt, sat contentedly knitting in her London hotel.

She was not at home to reporters. For the timid Russian dancing star shies from publicity and the champagne-and-caviar circle.

In Russia she has no press agent and little is known about her private life, although her name is a legend from one end of the country to the other.

After the Bolshoi triumph at Covent Garden Wednesday night there was a party for the dancers and prominent British guests. Ulanova passed it up and slipped away to her hotel.

VODKA FOR COURAGE

Though her figure is wispy she has said she does not consciously diet.

"Anything that is good to eat is good for a ballerina," she once said. She drinks an occasional glass of vodka, to "give me courage."

In Moscow Ulanova, who has won four Stalin prizes each worth up to 100,000 rubles about $25,000 at the Russian-fixed exchange rate, lives in a three-room apartment in a modern block overlooking the Moscow river.

NAVY MAN COMMENDED

An official commendation certificate has been awarded to PO Leslie M. Osland, 35, HMCS Jonquiere, for "devotion to duty" in fighting an outbreak of streptococcus infection aboard the ship.

PO Osland, a medical assistant, set up emergency isolation ward and successfully contained the epidemic. The commendation is signed by Vice-Admiral H. G. DeWolf, chief of naval staff.

Steve Allen New Manager Of Plaza

Steve Allen has been appointed manager of the Plaza Theatre here. He succeeds Jack Armstrong who was named manager of the Odeon Theatre.

Joining the J. Arthur Rank Organization three years ago, Mr. Allen (no relation to TV's Steve Allen) has managed theatres at Haney and New Westminster before coming to Victoria. He is no stranger to the city, however, having lived here from 1941 to 1953.

A former milkman, the 40-year-old Mr. Allen has made quite a reputation as a showman. His promotion stunts on behalf of various motion pictures have earned him three citations and one scroll of honor.

BRANDON (CP) — Three players, all members of the now-defunct Saskatoon Quakers last season, signed contracts Wednesday for the 1956-57 season with Brandon Regals of the Western Hockey League. They were defence men Bob Chrystal and Howie Yanosik and forward Len Haley.

If You're Short of Wood
SWITCH TO A NEW
GURNEY OIL RANGE
HEATS! COOKS! HEATS WATER!
This is your ALL-IN-ONE kitchen unit! Clean, efficient — INSTALL IMMEDIATELY. Complete with CYCLOS OIL BURNER. Priced From $329.50 to $389.50
Prices include complete installation
EASY TERMS • TRADE-INS ACCEPTED
★ WE SELL ★ WE INSTALL ★ WE SERVICE
NO EXTRAS
Range Features include:
• Even-heat oven
• Polished cooking top
• Glistening white enamel exterior
C. J. McDOWELL
PLUMBING AND HEATING LTD.
1000 DOUGLAS STREET PHONE 3-4138

JORDANS—Your Specialists in Rugs and Furniture—
Read here how YOU can afford the carefree luxury of
WUNDA PLUSH
CANADA'S GREATEST BROADLOOM VALUE!
• 15 glorious colors
• ¾" deep textured pile
• colorfast, mothproof
• wears for years and years
• washable—easy to vacuum
JORDANS Wall-to-Wall Payment Plan brings you the beauty of WUNDA PLUSH for only 54c a square yard per month!
This wonderful payment plan puts wall-to-wall carpeting on a basis whereby you can enjoy the soft beauty of WUNDA PLUSH at a cost for the average home of little more than two packages of cigarettes per day. No down payment is required and you pay only low bank interest (5½%, on a reducing balance each month) instead of high carrying charges. This low cost of 54 cents a yard per month includes Jordans famous tackless installation and first quality ¼" Dominion sponge rubber cushion. Payments are spread over 36 months and you can pay off the account in full at any time without interest penalty.
Investigate this remarkable plan today. For further details phone 3-7171 or 3-8831. Our trained decorators will be glad to bring samples of WUNDA PLUSH or any of the other famous Jordan broadlooms to your home and will supply free estimates without any obligation.
Price List for WUNDA PLUSH Room-Size Rugs:
9x6 ---- $94.00
9x7 ---- $108.00
9x12 ---- $179.50
9x15 ---- $223.00
9x18 ---- $266.50
12x15 ---- $299.00
12x18 ---- $358.00
JORDANS LTD.
RUG SPECIALISTS
View at Broad
3-7171 3-8831
Measure your home today and see how little WUNDA PLUSH beauty will cost you!
For an approximate estimate just measure the length and breadth of your rooms in feet, multiply them together to get the square footage, divide by nine to convert to square yards. You can broadloom a square yard for only 54 cents a month. See how easy it is to figure the total cost per month?

★ FURNITURE FOR THE BRIDE AND GROOM ★
3-Room Groups for the Bride and Groom
FREE!
THANKSGIVING TURKEY
WITH YOUR
TELEVISION SET
FROM MACDONALD'S
NO DOWN PAYMENT
IMMEDIATE INSTALLATION
MACDONALD'S
752 Fort Street Phone 3-1171
3-Room Groups for the Bride and Groom
★ FURNITURE FOR THE BRIDE AND GROOM ★

Your Brain Has Hidden Powers
Do you know that your brain *cannot* tire no matter how hard you work it . . . that age need not prevent learning . . . that exercise improves the brain . . . that you can train your brain to remember names and faces?
October Reader's Digest tells you about new and exciting discoveries turned up by recent research — seven important facts to help you think more clearly, improve your memory. Get your October Reader's Digest today: 43 articles of lasting interest condensed to save your time.

Thanksgiving Calypso

(An immigrant from Trinidad, the land of the glad, has turned to Calypso in a British Columbia Thanksgiving offering this holiday weekend. The anonymous composer who describes himself as "a negro, deeply tanned" happy to be in this promised land, suggests his lines be read with a calypso beat.)

Every year about this time
We give our thanks in prose and rhyme
That whatever may be the general situation
Vancouver Island is God's own location.

Chorus: Thanks, thanks, O benevolent deity
For providing such a site for our lovely ce-ity
Thanks for the gardens and the sandy shores,
And thanks for the Yanks who fill our stores.

We are lucky too in our political direction
As was shown in the recent provincial election.
The speeches were stirring, the candidates exotic.
Some were ungentlemanly, others Ldyiotic.

Chorus: Praise for the victorious Social Crediters
Who drubbed the publishers and smearing editors.
Vox populi, vox dei.
Social Credit is here to stay.

Here you can catch the coho on the bucktail
Here is the punk with drapes, hot rod and ducktail.
Here the kind lumber rajahs tear down the greenery
So all us poor folk can enjoy the scenery.

Chorus: In spite of all the loud disparagement
Of who does what in forest management,
I think some people are much maligned.
If Sommers goes can spring be far behind?

And I think a person would have to be blinded
Not to see how we are all education-minded.
Big Larry Mackenzie announce with glee
He want thirty thousand students at UBC.

Chorus: Our schools are full of fun and jollity.
We got the quantity. Who wants quality?
Classes are enormous, promotion's automatic,
If it ain't education at least it's democratic.

Victoria you really got it all.
You so gorgeous in the spring de summer and de fall.
You got Cadborosaurus, you had Marilyn Bell,
Who tol' the world our water was cold as ice.

Chorus: We give thanks for the Strait of Juan de Fuca
To conquer which—not for filthy luca
Come noble spirits from far and wide
To try to make it to the other side.

Victoria, Victoria! I'm glad I live here, not in Peoria.
We got guests and pests; domestic and foreign;
We got Harry Haigh, we got ol' George Warren
Who looks as sad as the saddest of beagles
When the Yankee tourist don't follow them seagulls.
We got freedom from international tension,
And a tenth of our citizens on old age pension.
Sassy folk from Toronto, trying to knock
Us, say the sidewalks come in at 9 o'clock.
But it is known by all intelligent men
That the sidewalks ain't taken in until 10.
Victoria if I am born agin
I'll live right here—not in Shawnigan.
If I had to leave thy broom and tweed
I'm telling you my heart would bleed;
Thy climate is gracious, thy views extensive,
If only living here weren't so damn expensive.

Tito Flies Home; Mum on Yalta Talks

MOSCOW (Reuters)—Presiden Tito of Yugoslavia flew home today following a dinner Thursday night at Nikita Khrushchev's villa near Yalta.

The Yugoslav leader's departure time was not announced, and he was home in Belgrade before word leaked out of his departure from Russia.

A Yugoslav Embassy official here said an official announcement on the results of Tito's talks with Russia's Communist party chief is unlikely, since the week's visit to the Crimea was "of a private nature."

The discussions between the Soviet and Yugoslav leaders ended at Khrushchev's villa with a dinner attended by four members of the 11-man Soviet Communist party presidium.

They were President Klementi Voroshilov, Premier Bulganin, Khrushchev and Alexia Kirichnko, first secretary of the Ukrainian Communist party.

In two or three weeks the Tito-Khrushchev talks are likely to be discussed at a plenary meeting of the Soviet Communist party central committee. This will probably be followed by an official announcement in which the differences of approach between Yugoslavia and the Soviet Union over such questions as greater independence for eastern bloc countries will be mentioned.

U.S. Mystified, Concerned Over Tito, Russian Talks

WASHINGTON (AP) — The United States government is reported to be still completely in the dark—and deeply concerned—about the purpose of Yugoslav President Tito's talks with Russian leaders.

In this uncertain situation, state department officials are considering Communist Yugoslavia's urgent request for emergency American wheat shipments to meet a severe shortage.

There is reason to believe the wheat request may be separated from the broader problem confronting President Eisenhower, who faces a decision by Oct. 16 on whether or not Yugoslavia is still eligible for general economic and military assistance from the U.S.

Officials here tend to discount the general speculation from Belgrade and elsewhere in Europe that Tito suddenly flew to the Crimea with the Soviet Communist party chief Nikita Khrushchev to help defend Khrushchev against colleagues critical of the program to discredit Stalin.

Official speculation in Washington tends to the line that Khrushchev asked Tito to go to Russia to debate Yugoslavia's relations with the Soviet Union and with the eastern European satellite countries.

There is considerable belief here that the Russians have put the strongest possible pressures on Tito to stop trying to promote greater independence for the satellite countries, and to mesh his policies more closely with those of Moscow.

Solved my **IRREGULARITY** *problem*

Writes M. Brunelle, Windsor, Ont., "Since 1941 I've eaten Kellogg's All-Bran every day. I'm grateful for the way it keeps me regular. By adding hot tea or coffee, milk and sugar it becomes a flavorful hot cereal."

Good-tasting Kellogg's All-Bran has helped millions. Why not you? All-Bran corrects the common cause of constipation: lack of bulk in the diet. Try a bowl a day. About half a cup supplies all the natural laxative bulk you need daily. Kellogg's—*the original* ready-to-eat whole bran. Nutritious and inexpensive. For gentle, natural regularity.

Best liked by millions

Kellogg's ALL-BRAN THE NATURAL LAXATIVE

'WE'RE RESPONSIBLE—OUR GENERATION RAISED THEM' POLISH COURT TOLD

Poznan Hooliganism Blamed on Bloody Past By Lawyer at 'Bread Riot' Murder Trial

AIMING AT A CAREER as noted as that of famed Canadian criminal lawyer and politician John Diefenbaker is Victoria lawyer John Pearkes, son of Maj.-Gen. G. R. Pearkes, VC, MP, who here places Mr. Diefenbaker's first courtroom gown on John's shoulders prior to his being called to the B.C. bar in Vancouver. A close friend of Gen. Pearkes, Mr. Diefenbaker took a benefactor's interest in John when he learned of his intention to follow the legal profession.—(Times photo.)

POZNAN, Poland (Reuters)—A defence lawyer at the Poznan riot trial Thursday told the court, "You judges are responsible for these young men—we are all responsible because it was our generation that brought them up."

Stanislaw Heymowski, one of the lawyers defending the men charged with murdering a security policeman in the bread riots last June, said hooliganism in Poland could not be divorced from the country's tragic and bloody past.

The present youth of the country spent their childhood in the atmosphere of concentration camps and war brutality, he said. It was not surprising they had no respect for the individual the family, or anything else, he said.

Jozef Foltynowicz, 20, Kazimierz Zurek and Jerzy Sroka, both 18, are alleged by the prosecution to have been in the forefront of a frenzied mob which beat, kicked and trampled to death 25-year-old Zygmunt Izdebny because of a false rumor he murdered a woman and two children.

Heymowski was the last defence lawyer to address the court before it adjourned until Monday to consider its verdict.

Prosecutor Alfons Leman said Sroka sadistically kicked the policeman when he was already badly injured. Foltynowicz pursued him and was prominent in a group of five or six who beat and kicked him, he added.

Foltynowicz said he admitted hitting the policeman once but not kicking him when he was down. Sroka said he was "provoked by rumors" and asked for leniency.

The men are charged under the penal code of 1946, directed against crimes "particularly dangerous" in the period of Poland's reconstruction.

For a fatal attack on a uniformed member of the armed forces, the minimum penalty is 10 years in prison and the maximum is death.

The defence asked that the murder be regarded as an ordinary beating after which the victim died and that the young men be dealt with under the penal code of 1932. One section of this says that anyone killing a man under strong emotion is liable to from six months to 10 years' imprisonment. The judges will decide which code to apply.

Non-Owner Property Service Tax Up to $30 Proposed By UBCM

(See Municipal Minister Black's Speech, Page 15)

PENTICTON, B.C. (CP)—The Union of B.C. Municipalities called Thursday for an annual municipal services tax, to be levied against persons who don't hold property.

Delegates to the UBCM's 53rd annual convention recommended by a majority vote that the provision be written into the new municipal act, which may be presented at the next legislative session.

It would require every non-property owning adult resident of B.C., with the exception of Vancouver citizens, to pay an annual fee for all services rendered by the municipality in which he lives.

No specific recommendation was made on how much the tax should be, but the figure of $30 was mentioned by several delegates. Vancouver would be exempt from the services levy because the city operates under its own charter.

Delegates voted in favor of the special tax as a source of municipal revenue in lieu of poll, road and library taxes which are still on the statute books but are regarded by most municipalities as too cumbersome to enforce.

Imposition of the tax was backed in principle by the UBCM's municipal act revision committee.

Opponents of the new tax argued that it is "manifestly unfair" to non-property owners, but they were swamped by representatives of municipalities eager to tap an additional source of revenue.

NO CONTROL

Unanimous support was given a resolution asking repeal of all control over hours of business of all retail establishments as an aid to the tourist trade through wiping out the Shops Regulation and Holiday Act.

Approved for inclusion in the new municipal act was legislation to compel a municipal council to operate under provisions of the present Municipal Superannuation Act.

Delegates also endorsed a proposal that the new statute include the provision that real property owned by a municipality outside its boundaries, including parks and cemeteries, be subject to taxation by another municipality.

Approved in principle was a Prince Rupert resolution asking that municipalities be given the right to levy a licence fee on public houses equal to the fee collected by the liquor control board.

ELECTIVE DATES

Thumping approval was given to a recommendation calling for the appointment rather than election of park boards and police commissions.

Also recommended was a change in the date on which municipal elections will be held.

Change in election date was urged as a means of keeping it separate from the Christmas season. Most municipal elections now are held on the second Thursday on or about Dec. 15.

Nomination day would be the last Monday in November, with election day the second Saturday following.

KAMLOOPS MAYOR UBCM PRESIDENT

PENTICTON (CP)—Mayor J. E. Fitzwater of Kamloops is the new president of the Union of B.C. Municipalities. He was elected by acclamation here Thursday to take over from Prince Rupert Mayor George Hills.

Elected by acclamation as first vice-president was Reeve C. A. P. Murison of North Cowichan.

Executive members include Mayor L. K. Jordon, Port Alberni, and Mayor Percy Scurrah, Victoria.

Striking Rockworkers Reject Union Edict

Labor Minister Lyle Wicks was petitioned Thursday by striking hard rock miners to secure recognition of their Canadian Rock and Tunnel Workers' Union.

"We feel this is the only way to settle the labor dispute which has tied up several construction projects," the petition said.

The strikers Thursday rejected a six point ultimatum from the Vancouver Labor Council that would have ended the work stoppage.

The ultimatum was rejected "as being another form of dictatorship corresponding to the previous decisions handed down."

Under the ultimatum the rockworkers would have withdrawn pickets and returned to work, accepting provisional council and paying union dues to the provisional officers.

Several big B.C. construction projects have been tied up since mid-September when the rockworkers broke away from the International Hod Carriers' Union, and struck to force recognition of their independent union. A B.C. Power Commission project at Upper Campbell Lake and Ripple Rock removal have been affected.

All told, work has been halted on projects involving some 2,000 men and expenditure of more than $30,000,000.

THE FALL BRIDE
will be confident of a
"Lovely Wedding"
When She Selects Her Gown From Our Elegant Collection
from $35.00
"A Charge Account for the Asking"
PLUME SHOP Ltd.
1740 DOUGLAS STREET

A Picture of the World's Most Popular Shoe

this is how it feels..

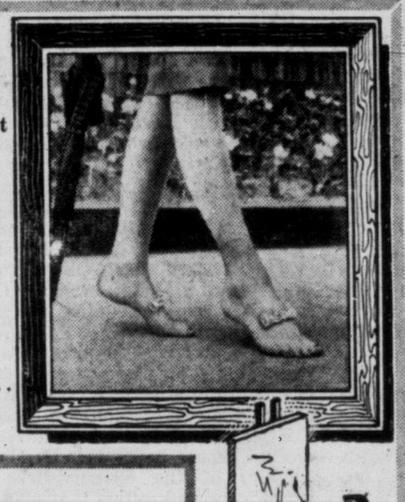

. . . this is how it looks

LOGROLLER
By SANDLER of Boston

It's the fashion-conscious Logroller—the only casual classic in all the world that wraps your foot in one flawless piece of soft upper leather. Walk softly—walk lightly—walk as in *no shoes at all!*

Fine imported calfskin in Camel Brown, red, blue, black and Wild Olive. $15.95

King's 714 YATES
Next to Birks

FAMOUS HAIR SPECIALIST TO DEMONSTRATE HOW TO
STOP BALDNESS
GROW THICKER HAIR AT HOME
Here TWO DAYS ONLY

M. D. HARRISON
WILL PERSONALLY CONDUCT A HAIR CLINIC AT
SUSSEX APARTMENT HOTEL
MON., TUES., OCT. 8 and 9
1 P.M. to 9 P.M.
NO APPOINTMENT NECESSARY
He will analyze your scalp troubles absolutely FREE. He will explain how the new Harrison Home Treatment helps you grow thicker, stronger hair At Home.

Pictured above is Trichologist M. D. Harrison, who has helped thousands who faced total baldness.

LEARN FACTS
Learn the facts of baldness from M. D. Harrison—Founder and Creator of the famous NU-GRO formulas. Through his years of experience, M. D. Harrison can immediately recognize and treat the disorders of falling hair and baldness. Let him help you during this special clinic. You will not be obligated in any way.

DANGER SIGNALS
If you have noticed thinning spots, excessive hair loss, excessive dandruff scales, itchy scalp, extreme dryness or oiliness . . . you have a hair and scalp problem . . . Baldness often strikes when you least expect it.

HAIR REGROWN
Hair can be regrown by treating the cause of the hair loss . . . a fact that has been proven by Harrison Scalp Clinics for many years. In most cases of thinning hair or baldness, there is a definite scalp disorder that is blocking the growth of normal healthy hair.

FREE EXAMINATION
If after your free hair and scalp examination you are found to be one of the great majority that can be helped, M. D. Harrison will compile your personalized medication and treatment instructions. These medications are prepared using the successful Harrison NU-GRO formulas for your particular scalp disorder and you treat yourself, in your own home.

RESULTS QUICKER
You'll quickly notice results from Harrison Home Treatments. Just a few weeks are necessary to cleanse the scalp of all disorders and return it to health and start a thicker growth of hair.

NO APPOINTMENT NEEDED.

DON'T MISS THIS CHANCE FOR THICKER HAIR AT HOME

REASONABLE! PLEASANT! EFFECTIVE!
REMEMBER, THIS SPECIAL CLINIC IS OPEN HERE ON "MON. - TUES." ONLY!

HARRISON scalp clinic

Main Clinic and Mail Order Dept. located in Vancouver at 510 W. Hastings Street.

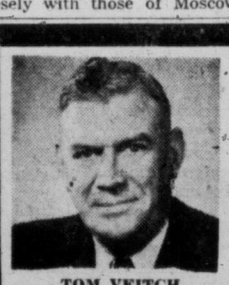

TOM VEITCH
Sales Manager

MAIS ELECTRIC
YOUR
SYLVANIA
TV HEADQUARTERS

FRED NESTOR
Salesman

TRADE IN YOUR OLD TV SET ON A 1957 SYLVANIA

WITH HALOLIGHT THEY'RE TERRIFIC!

The all-new 1957 Sylvania TV is engineered to outperform all others . . . new top tuning (automatic on some models) makes channel changing easier and Sylvania's famous Halolight reduces glare, creates an easy-to-watch picture.

PRICED FROM $259.95
OR $2.49 A WEEK

Mais Electric LTD.
1821 COOK STREET PHONE 2-8790 - 2-4131
Shop at Vancouver Island's Largest Exclusive Appliance Dealer . . .
We Service What We Sell!

PRICED TO MOVE FAST

56 FORD Custom Two-Door, custom heater, tutone, turn indicators. Priced at $2295

55 CHEVROLET 4-Door Sedan, custom heater and defrosters, seat covers . . . Was $2,095; must go, only $1595

55 PONTIAC Station Wagon, tutone yellow and white . . . custom heater and defroster. Low mileage. Was $2,595, now $2295

54 JAGUAR Mark 7, 4-Door Sedan, custom heater-defroster, radio, automatic transmission. 19,000 miles. This car in beautiful condition. Was $3,495, now $3295

55 FORD TUDOR . . . custom heater and defroster, royal blue with white top, seat covers and white-walls $1798

53 MONARCH 2-Door, custom heater and defroster, automatic transmission, turn indicators, tutone embassy brown and tan. This car is in beautiful condition $1795

55 HUDSON Rambler, custom radio, heater, 4-door . . . low mileage, in beautiful condition. Was $2,195, now only $1795

54 FORD Four-Door, custom heater, defroster, turn indicators; only 22,000 miles $1495

53 PONTIAC Four-Door . . . heater. Was $1,595, now $1295

53 METEOR 4-Door Sedan. Custom radio, heater, automatic. Was $1,745, now $1595

1953 CHEVROLET Two-Door. Heater, radio and turn indicators; low mileage . . . Was $1,595, now only $1395

53 FORD Custom Four-Door, heater, defroster and radio. Was $1,595, now only $1295

51 ANGLIA, with heater . . . good transportation. Was $325, now $175

52 MONARCH. Radio, heater, two-tone tan brown . . . Was $1,495, now $1295

52 STUDEBAKER Four-Door. Heater, radio. Was $1,195, now $795

51 MONARCH 4-Door Sedan. Dark green color . . . heater, radio, overdrive and seat covers. Was $1,345, now only $1095

51 BUICK Roadmaster. Custom heater, turn indicators, Dynaflow, seat covers, whitewall tires. Low mileage . . . Was $1,795, now only $1495

51 FORD Convertible. Heater and radio, customized. Lime green and black. Was $1,095, now $895

51 DODGE "Coronet" Hardtop. Heater, radio, tutone, automatic transmission $1095

50 BUICK 4-Door. Custom heater, radio, dynaflow. Was $1,195, now $895

47 PONTIAC Sedanette, Two tone, heater, turn indicators.

TRUCKS

Was $545, now $395

55 FORD ½-Ton Pickup. Heater, automatic transmission $1875

53 FORD F800, cab and chassis. 900x20 10-ply tires, 5-speed transmission, 2-speed axle, new paint. Mechanically good $2195

55 FORD ½-Ton Pickup. Low mileage $1850

54 FORD ½-Ton Pickup. Low mileage. Good condition $1350

52 FORD ½-Ton Pickup. Was $895. Now $645

OPEN TILL 9:00 P.M.

NATIONAL MOTORS

Victoria Daily Times

THE HOME PAPER — Established 1884

Published every afternoon except Sunday by The Times Publishers Limited, 2631 Douglas Street, Victoria, B.C. The Times is a member of the Audit Bureau of Circulation; The Canadian Daily Newspaper Publishers Association; the Inter-American Press Association; the International Press Institute, and of The Canadian Press, which is exclusively entitled to reprint the local news published herein, and whose report may not be used without permission. Rights reserved on special dispatches and features. Authorized as Second Class Mail, Post Office Department, Ottawa.

STUART KEATE, Publisher. BRUCE HUTCHISON, Editor.

New Blood Needed

ONE POINT STANDS OUT sharply as Conservatives prepare to choose a successor to George Drew. A general election is indicated next year and the Conservative Party, too long in the wilderness, needs the man with the best chance to lead it to victory.

Certainly the party has increased its stature in the public mind during the last two sessions.

In 1955 it made impressive ground with its attack on the special powers bill and the amendments its parliamentary representatives forced by their filibuster. Whether or not its recent stand on the gas pipeline won further public support is open to debate. At all events, the attitude of Mr. Drew and his colleagues gained headlines in all the newspapers of Canada. And the pipeline bill, as well as the means by which the Liberal majority forced it through Parliament, drew adverse criticism from the press.

Conceivably the approval given to Conservatives for their stands will be reflected in the vote expected next June. That does not guarantee that an increased swing to the party will place it in power. Its hope of gaining office will depend to a large extent on the popular appeal of its new leader.

At the moment Mr. John Diefenbaker is attracting widespread attention. To the reported strength he enjoys in the west has been added the pledged backing of Mr. George Hees, himself considered a potential aspirant.

Insofar as the selection of Mr. Diefenbaker would express appreciation for one of the party's able Parliamentary debaters during the last two sessions, the trend of sentiment to the Prince Albert member is understandable. The same may be said for the candidacy of Mr. Donald Fleming, Toronto-Eglinton, or Mr. Davie Fulton of Kamloops.

Mr. Diefenbaker, of course, can expect to have little appeal in Quebec. His progressive stand on civil liberties has not endeared him to the population of that province. If a Conservative leader hopes to swing a substantial part of French-speaking Quebec from its memory of Louis Riel, he would seem to need qualities highly endearing to the people of the ancient province. Mr. Diefenbaker has not wooed them in the past.

The Conservatives will have many points to ponder. Not the least will be the advisability of choosing a new personality. Mr. Diefenbaker, Mr. Fulton and Mr. Fleming are members of the old team which has tried unsuccessfully to dislodge the Liberal administration. Their personal successes at the polls have not, in former years, been influential enough to carry the country.

The names of Dr. Sidney Smith, president of the University of Toronto, and of John Bassett Jr., publisher of the Toronto Telegram, have been mentioned as potential leaders in curbstone speculation.

They could bring new blood to the party, possibly inspire new enthusiasm for the Conservative cause across the country and weld together a following which would provide an alternative to the Liberals. Because other political groups are regional in their appeal, the Conservatives appear to offer the only other choice.

That is a point important to all Canadians. The two-party system can operate effectively only when there is an opportunity of choice. The results of general elections in recent times have indicated the inability of the Conservative old guard to prove it offers that alternative.

Opened to World Discussion

THE UNITED NATIONS SECURITY Council today begins its discussion of the Suez problem against a background of growing tension in the seaway.

Predictions of experts that October, with its fogs, would bring increasing hazards for the inexperienced pilots now taking ships through the canal are apparently being borne out. Two grounded ships held up traffic for short periods on Wednesday. Thursday's south-bound convoys were reported to be six hours late.

But adding much more fuel to the critical situation was Egypt's action in denying Egyptian currency to British shipping agents operating in the canal. At the moment these agents, who handle 40 per cent of the canal's traffic, are operating only through huge bank overdrafts. They are unable to change their sterling funds into Egyptian money.

President Nasser's move is, of course, in retaliation for the earlier action of Britain in freezing large Egyptian balances in London.

The step is hardly likely to diminish the determination of Britain and France to press for U.N. endorsement of their plan for internationalization of canal operations. Indeed, it aids their case by illustrating what can happen when the canal is under one-man control. It will, however, be a difficult thing to get the United Nations to agree to the plan in principle. With Russia holding a veto on the Security Council, positive action by that committee of the U.N. appears remote. But even if such a victory is won, putting the principle into practice offers equally formidable problems.

Force apparently is out. The risks of a local struggle expanding into a world conflict are too great, and the Soviet Union has given clear enough warning that Russian "volunteers" would back Egypt in any such hostilities.

An even stronger factor, however, is Britain's international position. A war of invasion, even to assert legal or moral rights, would receive little support from the British public. If trouble occurs, Britain will certainly protect its interests. But it is highly improbable that the first shot will ever come from British guns.

The 18 nations that have agreed to seek internationalization of the canal may be expected to support the cause with varying degrees of enthusiasm. Their real positions no doubt will be made clearer as the United Nations debate proceeds.

But apart from the particulars of the case there is a great spectacle in today's deliberations. Here we have two great powers, Britain and France, backed to a large extent by the United States, going to a world organization for settlement of a dispute with a much smaller nation.

True, there was a preliminary display of force. But Canada's External Affairs Minister Lester B. Pearson has been assured that this was for the protection of the many British nationals in the Middle East if an "incident" should occur. There was no British intention to shoot a passage through the canal.

Instead, appeal has been made to the world-wide body set up to iron out such disputes. That surely is a development to which the history books will later make full reference. It exemplifies the new era in international affairs, and it is a step which Egypt might well have made in the first place, rather than throw an already delicately balanced area into dangerous turmoil by an overnight coup.

Look Who's Getting Hurt!

WHEN THE FEDERAL GOVERNMENT announced its 20 per cent tax on advertising for United States magazines with Canadian editions, to go into effect January 1, The Times joined some 70 other Canadian newspapers in protesting the tax as discriminatory, unfair, and decidedly illiberal.

We also argued that the new tax wouldn't work.

Already, reports are seeping in from agency people across the country indicating that the tax is going to have exactly the opposite effect to what was intended. Far from helping Canadian magazines—which pressured the government into imposing the tax—it is going to hurt them.

The explanation is simple. To meet the new impost, the U.S. magazines involved (like Time and the Reader's Digest) have announced that they intend to raise their advertising rates. And Canadian space-buyers have announced that they intend to pay the new rates, because these magazines are in public demand and do the job intended for advertisers.

Result? Less money to spend in other publications. At least one leading Canadian magazine has already been advised that it will lose four full pages of advertising, at $4,000 a page, in the 1957 schedules. Other publications of lesser circulation and influence will be proportionately harder hit.

The Canadian periodical press doubtless has some sober second thoughts on governmental interference with advertising. The government, for its part, might save face for the publishers by calling off the whole idea before it is implemented.

Giving Them the Bird

THE FATE IS FAMILIAR — By B.A. TOBIN

Watching the Fuse Fizzle

I DON'T know who coined the phrase, familiarity breeds contempt, but he certainly made it legal tender. It applies to so many situations that it gets into the category of "universal truths," like a proposition in mathematics. There must be very few people it doesn't apply to. Perhaps just being alive on earth qualifies you for the club. The cosmos provides so many fatal catastrophes, from a collision of worlds to getting hit by a golf ball, that homo sapiens, old thinking man, gets so used to them he becomes unthinking. Maybe he couldn't survive if he didn't.

Tobin

But apart from all the tragedies that you can't escape even if you want to—such as having the sun explode, or a new ice age descend upon us—there are a great many that we seem deliberately to invite. Why we do this seems to have no other explanation than that we get so used to the danger we grow contemptuous of it.

I once had the good fortune to visit Pompeii and wander through the ruins that have been dug out from the great bed of lava that covered the ancient city. I wondered at that time, and still wonder, why all those thousands of people chose to live right under a volcano that might go off at any minute.

The only reason I can discover is that either "they didn't know it was loaded," or else they did know but just didn't give a hoot. They had become so familiar with danger that never quite came off that they held it in contempt.

Matter of Time

But contempt of volcano is as hazardous as contempt of court. Almost inevitably you'll have to face the judge.

The people of Pompeii weren't stupid. In fact, they seem to have been a long way ahead of most folks of their era and even some of ours. They were sitting on a mere volcano. What would they have thought of 20th century wise men, sitting right over the atomic bomb!

Think it over for a moment. Haven't we become much more at home with the idea of atomic and hydrogen bombs than we were two or three years ago? Aren't we becoming familiar with the feeling of living with the bomb, and paying it less fearful respect than we did at first?

In the northern part of the Gold Coast and Nigeria there are several rivers. In these rivers breeds a tiny fly which carries a disease known as river blindness. Once bitten by one of these flies a human is doomed to become blind within ten years.

You'd think that area would be shunned by everyone. Yet thousands of natives live there and suffer the consequences. In some villages it is reported that fifty per cent of the population is infected.

Why do they endure a situation that would send a newcomer scurrying to safety? Familiarity has bred contempt for the danger. But it has not lessened it.

It's been the same all through history. More than 25,000 people were wiped out in Pompeii and the two smaller towns near by. But that was minor compared with some volcano eruptions in more modern times. Mt. Pelee killed 80,000 people on the island of Martinique when it exploded in 1902. When Krakatoa blew up in 1883 about 36,000 people perished.

Many of those people must have known they were "living on a volcano." Yet they did not move away, and I doubt if they went each day in fear and trembling as they might well have done.

In the depths of their human perversity they had developed a tolerance for their danger, as a medical man might put it. They had bred a contempt.

Mental Attitude

The striking thing about these cases, and many more similar ones, is that while the people concerned lived entirely as though they were not in danger, it was not because they had done anything to diminish the hazard of their predicament. They had merely set up a mental attitude that helped them to ignore it. In other words, they had bought complacency at the expense of security.

I wonder if that isn't the predominant frame of mind today? We haven't diminished any of the dangers peculiar to the 20th century merely by getting used to them. In fact, we have in a sense increased some of them by pretending they aren't there.

The motorists who drive around blind corners at high speed, adding their little mite to the highway death statistics, are like the folks who dared the volcanoes or the river flies—and lost.

The family that spends every cent it makes, hoping "something will turn up" to look after it in old age; the politicians who tax and spend to the limit and leave no cushion for hard times; the nation that provokes another country, knowing that trouble big enough to threaten the whole earth could develop from it; the whole of humanity, for that matter, which probes and tests and juggles with nuclear gadgets that could wipe out mankind if they slipped—they've all become so familiar with danger that they've forgotten its possibilities. But the volcano has not forgotten. The volcano simmers on.

DENNIS THE MENACE

From Our Files

Oct. 5, 1896 — The annual exhibition of the North and South Saanich Agricultural Society will open Oct. 7, when besides the exhibits there will be sports for the amusement of the many who will attend.

Oct. 5, 1916—Fire losses in Victoria in September aggregated $8,782, of which $6,000 was on contents, Chief Davis' report shows. On premises damaged there was insurance to a total of $17,600.

Oct. 5, 1936—Rome: Premier Mussolini reduced the value of the Italian lira 41 per cent today in a sweeping financial decree. The new value of the monetary unit is 19 to the U.S. dollar and 90 to the pound sterling.

REPORT FROM OTTAWA — By VICTOR MACKIE

The P.M. Sees the Press

A PRIME Minister's press conference is an unusual occurrence in Ottawa. Consequently when Prime Minister L. S. St. Laurent let it be known last week that he was prepared to meet the press it attracted a large turnout of newspapermen. More than 40 crowded into his East Block office to hear what he had to say and ply him with questions at his first formal press conference since July, 1955.

Mackie

The Prime Minister said he had noted much comment in the press and among Canadians generally about Canada's large trade deficit with the United States.

"The trade deficit is not giving me any concern whatsoever," he said with emphasis.

Current Deficit

Canada's current trade deficit with the U.S. was running at around $700,000,000 in the first seven months of this year, he believed, giving the statistics from memory.

"I do not think this indicates any weakness at all in our economy or in our general balance of payment situation," he said.

Mr. St. Laurent observed that the U.S. dollar was worth about 97 11/16 cents of our Canadian dollar. "So there is no weakness of the Canadian position in that regard. Our trading position does not arise from any weakness. It is because the economic development program exceeds the productive ability of the Canadian economy."

He added, "This leads to the import of capital goods required in the development program. This development is associated with the large inflow of capital that is financing our imports." The development was maintaining the Canadian dollar at a substantial premium over the U.S. dollar.

Green Pastures

The prime minister suggested this capital inflow indicated that Canadian pastures looked pretty "green" to foreign investors.

A reporter interjected that there might be danger in foreign interests acquiring "too much" of Canada's green pastures. This brought a quick "I don't think so," from the prime minister.

He paused, pondering the implication of the interruption.

Then Mr. St. Laurent resumed, "We are progressing and developing in a pretty satisfactory way. The investments being made in our country are greater than we can finance ourselves. Later on the Canadian people will become the owners of most of these things. About 80 per cent of the capital investment program in Canada comes from Canadian sources. I do not see there is any danger for the future in what is taking place."

Breaking into a broad smile he declared, "After all I've a great deal of interest in what happens in the future in Canada, I'm a great grandfather of two or three weeks' standing."

Mr. St. Laurent, a proud family man, never passes up an opportunity of referring to the fact that he is a grandfather, and now he is a great grandfather.

A reporter changed the subject, mentioning the danger of inflation. Mr. St. Laurent said there was some tendency toward inflation, but it was being watched carefully and was being controlled by the government's monetary and credit policies. These, he believed, were countering the inflationary threat. The budgetary policies were acting as a restraining influence.

He was asked if there was a possibility that controls might have to be imposed on instalment buying. He indicated that at this time his government has no intention of imposing such controls.

In times of peace credit buying is the responsibility of provincial governments under the property and civil rights section of the B.N.A. act. "There would be grounds for squawking about the invasion of provincial autonomy if we attempted to deal with property and civil rights," he said.

Staying Out

"If the situation became so alarming that Canada's defence efforts were weakened by the load of instalment buying it might be a different matter. I don't think there is enough of that credit buying to warrant us invading provincial jurisdictions," he said.

While the Canadian cost of living was rising the prime minister admitted, he did not think it was climbing as rapidly as elsewhere. He had not found people complaining about the prices of specific articles.

Here the prime minister paused to reconsider his remarks.

"There are some who do not seem to be sharing to the same extent in the general prosperity of our country," he acknowledged. However he continued with the comment that he had been talking to people from many different sections of Canada and he did not know of any "seriously bad spots" in the country.

Close Watch

The federal government and the Bank of Canada were keeping a close watch on the inflationary tendencies in the economy. They were implementing policies that were having an important "restraining influence."

Nevertheless there was genuine concern over the extension of too much consumer credit. Canadians generally, he believed, should be concerned about the fact that people are going heavily into debt to get the things they want. But in peacetime there would be "squawking" if the federal government attempted to move into the property and civil rights fields. He did not think that the present situation warranted any drastic steps such as the Emergency Powers act had contemplated.

The Warning Is Still Timely

From The Edmonton Journal

SOME 36 years ago, Sir Robert Borden, then recently retired as prime minister of Canada, aroused considerable surprise and resentment by a speech in Toronto. He suggested that democracy was a rather new and fragile form of government and that even in Canada it might not be as secure or as permanent as Canadians imagined.

One is reminded of that warning when reading the results of British Columbia's provincial election. This is not because democracy, as opposed to some other form of government, was an issue there, but because the contest illustrated in a rather striking form some of the current tendencies which are undermining our democratic form of government.

There is, first of all, the voting itself. The Social Credit party is said to have won a "landslide" victory.

So it did in terms of seats in the legislature. It captured 38 of the 52 seats, leaving only 14 for the various opposition parties. In terms of actual votes, however, the picture was quite different.

Minority Government

Social Credit received only 46 per cent of the total vote cast. It is thus a minority government. Yet it will have an overwhelming majority in the next assembly—sufficient to enable it to ram through its measures without adequate debate or criticism.

This situation is, of course, the result of British Columbia's return to the old single-choice ballot. When there are several parties in the field, this system makes it possible for one of them to win a disproportionate number of seats with only a minority of the popular vote.

To counteract this tendency various forms of proportional representation have been devised. British Columbia had such a system for many years, which ensured that election results should bear some relation, at least, to the vote actually cast for the various parties.

The Bennett government, however, recently abolished it and returned to the old "X" method—just as the Social Credit government in Alberta has done, and for the same obvious reasons.

The electorate in British Columbia apparently accepted this removal of one of the safeguards of democratic elections with indifference.

Equally Indifferent

They were equally indifferent, it seems, to the Sommers case, on which opposition parties laid so much stress in the campaign. The former Social Credit minister of lands and forests resigned last winter after charges of misconduct in office had been made against him. These charges have never been resolved, one way or another; at the time the election was called, a slander case arising out of the affair was before the courts.

During the campaign, a blatant—though fortunately unsuccessful — attempt was made to use contempt of court proceedings to prevent opposition speakers from discussing the matter. A few years ago, in any part of Canada, such goings-on would have ensured the defeat of a provincial government, or at least a vast reduction in its popular support.

Booming Prosperity

The B.C. voters—or enough of them to be decisive—have made it clear that they "couldn't care less." The booming prosperity British Columbia has enjoyed during the past decade seems to have made its people indifferent to the way their provincial government is conducted.

The campaign also witnessed a flagrant example of the new technique of bribing the voters with their own money. Premier Bennett announced that if his government were re-elected it would pay every homeowner $28 annually, to be applied against his municipal taxes.

This "tax relief" of course, could only come from provincial revenues raised by taxation—and B.C.'s tax structure is already the highest in Canada, including a five per cent sales tax.

The government, in effect, would be putting money in the homeowner's pocket with one hand, and taking it out with the other. Yet, by all indications, the idea was extremely popular and probably helped materially in the Social Credit victory.

Poor Omen

The characteristics displayed in the British Columbia election — unrepresentative voting systems, minority government, public apathy and gullibility — are by no means confined to B.C. They are found in many of the other provinces, and in federal politics as well.

They are a poor omen for the future of Canadian democracy. The success of democratic parliamentary government depends upon two things above all: an interested, vigilant and hard-headed electorate, and effective means by which it can make its will prevail at election time. In Canada today, we can no longer be sure of either.

Sir Robert Borden's warning seems far more timely today than it was when it was given, a generation ago.

MARKED for READING

INTRA-MURAL

The Shetlanders have strong links with Scandinavian countries, and their everyday language has many words in it that have a Norse origin. One I like best for its aptness is "Wa' cattle" — wall cattle . . . yes, mice!

—Andy Cowan-Martin on the BBC

WEATHERS THE STORM

You see, when a writer is big enough, you can look at him through any sort of spectacles you like without abolishing him. He will still be a prominent feature in the landscape. You can spend all the evening finding faults in a work of genius, and at the end it will still be there, undamaged—like a rock on the seashore that has been battered and flooded by the waves during a hurricane, and still stands, when the waters have ebbed, unchanged.

—L.A.G. Strong, talking about Charles Dickens

ON THE TIMES

By ART STOTT

Schools or Factories?

OUT our way they're building eight more classrooms onto Margaret Jenkins School. The addition is equivalent to the number of classrooms included in the building when it opened 40-odd years ago.

But it won't double existing accommodation. It will allow some of the youngsters to emerge from basement and other rooms where they've been crowded by the postwar fecundity of our district and put roofs over the heads of others.

Stott

Passing by, we look at the work in progress and speculate on the use to which we could put that lumber in an extension of non-academic quarters at Shawnigan Lake.

I note the way the school's front lawn is being torn up for foundations and remember that the grass itself unsurped one of the best salmon berry patches in the district when the grounds were first "improved."

At the time it didn't seem much of an improvement to me. Lawns are no substitute for salmon berries. And when the plot was seeded, we kids lost the path that bellied out half-way along its packed dirt course. We used to play our games of "Big Ring" there. You could dub in to that game any weekday in marble season and be pretty sure to leave it with no marbles at all when Vic Pitzer and Paul Brooker had finished. They had agates, and agates had invincible qualities.

What's happening at Margaret Jenkins is happening at other schools in this community and wherever settlement is heavy in the province. The buildings are getting bigger. They have to be to house the youngsters flowing into them. And school boards, spending millions, still find themselves pinched for money to construct entirely new schools, or to buy sites where they are required. So they add on to what they have and schools grow.

TOO BIG

They're growing too big, I think, and a lot of people, including some teachers, agree with me.

I asked one the other day how a teacher could get to know the youngsters in his school with the young population the size it is there.

"All the pupils in the school?" he queried incredulously. "Look, I'm beginning to have a nodding acquaintance with most of the staff, but all the youngsters—have a heart, will you?"

A teacher, I guess, considers himself pretty lucky if he has more than a roll call identification of children in his own class. On average in Victoria there are more than 40 pupils to a room. Some classes run as high as 50.

The point is important educationally. The effectiveness of teaching—of getting through to the kids—they tell me, increases as the class total drops below 30.

In this community we can't talk about giantism in education. Actually our biggest schools are relatively small compared to John Oliver Junior-Senior High in Vancouver. Some 3,300 students are enrolled there.

Just the same, I can't help thinking that the numerical growth of student population, coupled with the situation which drives school boards into enlarging schools because it's cheaper than building new ones, is tending to create educational factories.

DISAPPEARING CONTACT

If the trend keeps up, I have the disturbing thought that future graduation exercises will present vast rows of young people, packaged in cellophane and bearing the legend: "Untouched by human hands." There won't be much chance for that close student-teacher relationship which is regarded as one of the most constructive forces in schooling.

I get the feeling that teaching will become more and more a process of created techniques—effective use of crowd dynamics—and less and less that sometimes inspiring transmission of enthusiasm for study between instructor and instructed.

I'm not quite old enough to remember the little red schoolhouse, so often cited to indicate a backward past in education. But, imagining what it may have been like, and placing some of the better teachers I know in it, I can't help thinking it had something valuable which education to the multitudes can never repossess.

School, it seems to me looking back, wasn't only a matter of learning something, but of developing sensitivities to subjects.

Memorizing "times tables" and snatches of verse was an essential for examination purposes. But reaction to influences was another thing altogether. And it seems to me that the influence was created by the bond established between the person who taught and the person who tried to learn.

How do you get a bond of that kind with schools that are too big and classes with too many members? I don't think you do. It wouldn't be a bond anyhow. It would be a cable with so many strands it would be inflexible.

How do you get over this problem of too many for too few? Simple. All you need is more schools, smaller classes, more teachers and a few million more bucks.

YOUR HEALTH

By DR. WALTER C. ALVAREZ

Divorcees Anonymous

Dr. Walter C. Alvarez is Emeritus Consultant in Medicine, Mayo Clinic and Emeritus Professor of Medicine, Mayo Foundation

Some time ago in this column I called attention to a fine organization started a few years ago in Chicago and called Divorcees Anonymous. Like Alcoholics Anonymous, this group is made up of persons who know all about a certain life problem because they have been through it. As Vance Packard said in his fine article in the May number of the American Magazine, when a group of these people get together they pour ouf freely to each other the story of their intimate troubles. They want advice and help from those who have been through what they are experiencing.

Dr. Alvarez

Many years ago at the Mayo Clinic, I learned that when I was having great difficulty trying to get a patient to face the fact that to save his life he must quickly let a surgeon remove an eye, or his voice box or a part of his bowel, the simplest way in which I could solve the problem was to go out into the big waiting-room and get someone who had been through the experience to come to my assistance.

This practice was not cheering to my ego, because the minute my new patient found he was talking to someone who had had his disease and been cured of it, he wanted no more of me—all he wanted was to get answers to all his questions from the fellow who had had the personal experience; he wanted his advice and not mine. In his eyes, my handicap was that I knew things only by hearsay.

SHREWD QUESTIONS ASKED

As Mr. Packard says, when in a group of divorcees a woman starts complaining about her husband, the experts about her quickly ask a number of shrewd questions which may show that she, with her childishness or bad temper, was the one who started her husband on a course of drinking or chasing. The members then give the woman good advice, and as in the case of Alcoholics Anonymous, they assign two workers to go to the help of the quarreling couple. In Chicago alone these people have already helped 2,500 wives and husbands to get straightened out. They even have "specialists" like the women who, because of their years of experience with "mother-in-law trouble," are experts on what to do and not to do about it.

The only person in Divorcees Anonymous who has not had a divorce is the prime mover in the organization—Sam Starr—a lawyer who for years has been doing himself out of business by reconciling couples who came to him for legal help in getting a divorce. Mr. Starr became disturbed because when later he ran into people wsom he had "freed" he often found them very unhappy. Also, he was distressed over the plight of the thousands of children who had been set adrift when their home was broken up.

I am interested to see now that the members of Divorcees Anonymous believe as I do that immaturity in the spouses is the main hindrance to a happy marriage. People so often fail to behave like adults—they behave just like spoiled children. Also, the Divorcees Anonymous people do not believe that marriages are often broken up by "the other woman." They think, as most marriage counselors do, that the other woman easily gets the man because his wife, by her childish or stupid behavior, lost first his respect, and then his love.

WEARING DARK GLASSES INDOORS

One of the queer things about human nature is that many persons now-a-days wear dark glasses indoors or in the evening, when they cannot possibly need them, or profit by them. Even dark-haired and dark-eyed persons whose eyes were designed by nature to keep out excessive light will wear these dark glasses in the evening. Many blond persons with light blue eyes, and even some of the dark-eyed persons can profit from the use of dark glasses on a sunny day. I, who am blond, have suffered all my life from the glare of excessive light, because my hazel eyes were not designed to keep out such light. I suffer particularly when travelling in the tropics, or through a desert, or in the mountains above 12,000 feet, or when on a ship at sea.

As a navy ophthalmologist recently pointed out, there is rarely any sense in wearing dark glasses indoors, especially in the evening. This only hurts and bothers the eyes because they see best in adequate light. In order to see in deficient light one has to somewhat strain one's eyes. Many ophthalmologists warn their patients against using even tinted glasses indoors; they feel that this is a bad habit.

There is only one advantage I can see to wearing heavy black glasses indoors, and this is, when the person comes into a doctor's office, the physician knows instantly that he is dealing with a neurotic person, or one who is trying to look like a South American dictator or ex-king Farouk!

WEATHER SYNOPSIS

CITY'S WEATHER RECORD

Sunshine, 1956	2,022.9 hrs.
Last year	1,804.1 hrs.
Precip. to date	14.22 ins.
Last year	15.81 ins.

SYNOPSIS—The most severe storm so far this fall is roaring in on the Queen Charlottes this morning and warnings of 60 m.p.h. gales have been issued for the north coast. Effects on the south coast will be considerably less violent and gales are not expected in the southern Vancouver Island area. Copious rainfall is looked for over most of the coast especially in the north and showers will spread to the interior overnight.

DOMINION PUBLIC WEATHER OFFICE 9 A.M. FORECASTS

Valid until midnight Saturday.

Victoria: Rain after midnight tonight. A few showers Saturday. Little change in temperature. Wind light increasing to southeast 25 near midnight tonight. Low tonight and high Saturday 46 and 56.

Georgia Strait: Rain tonight. A few showers Saturday. Wind light, increasing to southeast 20 this afternoon and, in the northern part to southeast gales 40 near midnight tonight. Low tonight and high Saturday at Nanaimo 46 and 56.

West Coast: Mostly overcast Saturday. Rain beginning this afternoon becoming showery early Saturday. Little change in temperature. Wind light increasing to southeast gales 40 this evening and decreasing to southwest 20 early Saturday. Low tonight and high Saturday at Estevan 46 and 56.

TEMPERATURES YESTERDAY

	Min.	Max.	Prep.
Victoria	45	56	--

ONE YEAR AGO

Victoria	47	57	.34

ACROSS CANADA

Halifax	53	64	.02
Montreal	39	67	.13
Ottawa	36	68	--
Toronto	35	71	--
Winnipeg	42	59	--
Regina	36	65	--
Saskatoon	38	60	--
Lethbridge	41	60	--
Calgary	32	53	--
Edmonton	41	61	.13
Kamloops	32	54	--
Penticton	34	62	--
Vancouver	46	56	--
Kimberley	36	61	--
Prince Rupert	42	51	.06
Prince George	27	49	--
Fort St. John	32	54	--
Whitehorse	26	38	.07
Seattle	44	58	--
Portland	39	62	--
Chicago	51	65	--
San Francisco	51	67	--
Los Angeles	63	72	--
New York	57	65	.20
N. Westminster	43	58	--

Sunrise, Sunset Saturday

Sunrise—6.21 Sunset—17.43

The Thrill That Comes Once in a Lifetime — A WEBSTER CLASSIC

Quebec Forcing Bilingualism On Provinces, Says Protestant

OTTAWA (CP) — The president of a Protestant women's group in the capital says her organization feels Quebec is forcing bilingualism on other provinces.

Mrs. J. M. Hitsman, president of the Ottawa branch of the Protestant Women's Federation of Canada, made the statement Thursday after it was disclosed the branch had protested city plans to erect bilingual street signs.

A letter sent to Ottawa board of control and signed by Mrs. Catherine E. Grace, the branch's corresponding secretary, says:

"I have been instructed to protest to you against the use of bilingual street signs in Ottawa as the official use of the French language is illegal and a violation of the constitution."

The letter said that since a by-law authorizing the erection of the bilingual signs had been approved three weeks ago, "we demand that English be placed first on these street signs."

Ottawa has a population of 211,000; 28 per cent are French-speaking.

Mrs. Hitsman said in an interview that the general council of the national federation has just completed a study of the British North America Act—the "constitution" apparently referred to in Mrs. Grace's letter.

She said the constitution gives Quebec province the use of the two languages—English and French—but not the rest of the country.

"We feel that the province of Quebec is forcing bilingualism on other provinces," she said.

A prominent Canadian constitutional authority in Ottawa said he is aware of no federal law which declares English or French as Canada's official languages.

He said English and French are recognized by custom as Canada's two official languages.

'Socialist' B.C. Puzzles U.S.— Social Credit Easy on Credit?

By NORMAN CRIBBENS
Times Staff Reporter

British Columbians who visit the United States are familiar with the misconception that B.C. is ruled by a "Socialist" government.

During a recent visit to Seattle, a leading insurance broker said to me:

"What's the matter with you people up there? I can't understand why you go in for this Socialism when there is so much prosperity. You seem to have lost your perspective."

When I told him our Social Credit government was more like a Conservative than a Socialist government, he came back with:

"Then why do you call it Social Credit? For heaven's sakes, the two words speak for themselves—or do you put the emphasis on the Credit?"

American ignorance of Canada is well known and in Seattle, despite its proximity to B.C., you get some funny questions.

"Who is your president now?" was one of them. Another: "Do you still pay taxes to Great Britain?"

Most people in the United States are mightily impressed because the Canadian dollar has a higher value than the American.

"I guess your country is really booming now," they say, and occasionally someone will come up with the bright remark: "You know, I often think it a pity Canada doesn't join up with the States—they have so much in common."

But there is no mistaking the real friendship most Americans feel for Canadians. They are exceedingly hospitable, and visitors from this side of the border are sometimes afraid of accepting too much.

Many people question you about Princess Margaret, apparently under the impression that Canadians have the inside track.

Was Canada consulted about her proposed marriage with Group Captain Peter Townsend? That is a question frequently asked, but not so frequently as the $64 question:

"Do you think she will ever marry?"

New U.S. Missile Can't Be Diverted From Target

By ELTON C. FAY

ABERDEEN, Md. (AP) — The United States army displayed Thursday a mystery gun which appeared intended as a new lightweight atomic-artillery piece.

Also displayed at the annual American Ordnance Association weapons show was the army's 200-mile range Redstone Ballistic Missile. The general who demonstrated the Redstone, without actually firing it, called it a "high-accuracy" weapon and said it is immune to any known method of diverting the missile from its flight to a target.

It was announced that the Redstone soon will take its place in the U.S. arsenal of operational weapons.

ATOMIC SHELL SMALLER

The new gun is a 175-millimetre tube (about seven inches). It weighs 37 tons including its 15-ton self-propelled carriage.

This compares with 86 tons for the 280-millimetre atomic cannon.

Army officials were non-commital about the weapon's nuclear capabilities.

It is significant, however, that the army has created a new weapon of a calibre and range comparable with the standard eight-inch gun. It would appear the nuclear shell has been trimmed down to seven inches to fit the new, highly-mobile weapon.

TIDE TABLES

TIDES AT VICTORIA (Pacific Standard Time)

	Time H.M.	Ht. Ft.	Time H.M.	Ht. Ft.	Time H.M.	Ht. Ft.	Time H.M.	Ht. Ft.
5	3.44	7.9	9.05	6.4	14.45	9.2	21.51	2.7
6	5.24	7.9	9.45	7.0	15.13	9.2	22.36	2.5
7	7.40	8.1	10.26	7.5	15.37	9.0	23.21	2.6
8	8.47	8.2	11.07	7.9	15.50	8.8		
9	0.09	2.9	9.51	8.3	12.00	8.2	15.41	8.5
10	1.00	3.3	10.55	8.4	13.44	8.2	15.06	8.3
11	1.56	3.7	11.50	8.4				
12	2.56	4.1	12.20	8.3				
13	3.58	4.4	12.14	8.3	18.50	7.0	21.49	7.2
14	4.54	4.8	12.18	8.3	18.50	6.5	23.12	7.1
15	5.42	5.1	12.29	8.3	19.06	5.9		
16	0.14	7.2	6.24	5.5	12.45	8.4	19.27	5.2

TIDES AT POINT ATKINSON (Pacific Standard Time)

	Time H.M.	Ht. Ft.	Time H.M.	Ht. Ft.	Time H.M.	Ht. Ft.	Time H.M.	Ht. Ft.
5	6.20	14.2	12.00	7.8	17.34	14.1		
6	0.20	2.8	7.14	14.4	12.43	8.6	18.07	13.8
7	1.02	2.7	8.06	14.4	13.32	9.3	18.42	13.3
8	1.42	2.9	8.57	14.2	14.24	9.8	19.18	12.6
9	2.34	3.5	9.49	13.9	15.18	10.2	20.00	12.1
10	3.06	4.2	10.44	13.6	16.36	10.3	20.47	11.5
11	4.02	4.9	11.41	13.4	18.10	10.0	21.58	10.9
12	5.04	5.7	12.38	13.2	19.24	9.4	23.30	10.6
13	6.15	6.2	13.28	13.3	20.14	8.7		
14	0.57	10.7	7.20	6.5	14.07	13.3	20.50	7.8
15	2.02	11.2	8.14	6.8	14.41	13.4	21.20	7.0
16	3.00	11.7	9.00	7.1	15.10	13.5	21.50	6.1

This is the Weekend for
GARDENING!
BULBS of all kinds!
Daffodils, King Alfred, Special for Sat.----65¢ doz.
Tulips - Hyacinths - Crocus
Winter Aconites - Snowdrops
SHRUBS and Evergreens
Heathers, Plants, etc.
FERTILIZERS Now:
Burns', O.K., Vigoro, Milorganite, Blue Whale
FALL RYE GRAIN
S. & P. No. 1 Mix
Grass Seed
For Your Compost
S. & P. Composter
Rot-It
Fertosan
SCOTT & PEDEN LTD.
506 CORMORANT ST. 4-7181

COMING SOON!
The Fabulous 1957
DODGE AND DE SOTO
With the Forward Look

The Look of the Irish to You!

Sure and begorrah the soft TWEEDS are here, and it's a credit they are to OLD ERIN'S SHORE. As light as leprechauns and soft to the touch, these rough-textured classics have a brand new look. You'll see new flecks and patterns in soft medium tones, tailored by top craftsmen for town or country wear.
Now that Autumn's here, it's time for the wearin' of the Tweeds.
SEE THEM TOMORROW
TOPCOATS, $55.00
SUITS, $59.50
"It's Les for Smart Clothes"
At Les Palmer Limited
714 VIEW ST. Just Up From Douglas

Your Winter COAT
with NO DOWN PAYMENT!
What a perfect way to buy. Use your PLAN-A-COUNT AT EDDY'S . . . it's the easy way, yes free and easy, with no extras, no interest or carrying charges, convenient budget payments and SIX MONTHS TO PAY.
SO EASY TO CHOOSE FROM THIS HUGE SELECTION . . .
It's a display that has just everything in coats . . . smart, practical all-weather coats that will turn the rain yet are snugly lined too . . . Winter coats that are belted, loose fitting or casual, in just every exciting new fabric, new in color and fashion treatment. There's the size for you too.
PRICED FROM ONLY
$27.50

Eddy's for WOMEN & CHILDREN
ON, OVER AND UNDER DOUGLAS

Chemainus Merchants Ponder Friday Night Store Opening

CHEMAINUS — The question of Friday night store opening will be fully discussed at the next meeting of the Chemainus and District Chamber of Commerce.

President W. Bowles, at this week's meeting asked members to express their views.

Ed Chang said that his firm was watching the shopping trend and were almost ready to take the plunge. "We've got our skin suits on but haven't taken the dive yet," was the way he described it. Mr. Chang cautioned merchants not to go into Friday night opening completely blind. "If we do go into this thing, we'll all have to try and get together a little bit."

He said that many Chemainus residents traveled to Nanaimo and Duncan on Friday nights to do their shopping. "With a few gimmicks and, above all, selection and service, we should be able to keep them at home," he concluded.

Several members expressed a desire to try Friday night opening. It was pointed out that the two drug stores and at least one other store were already staying open on Friday night.

All merchants in Chemainus will be invited to the next meeting and a course of action in respect to Friday night store opening will be decided upon.

RCA VICTOR
brings you

EXTRA POWERFUL
TV PERFORMANCE

The Winfield. 21-inch console available in mahogany, walnut or limed oak finish. Model 21TC200.

- 21-inch "LIVING IMAGE" PICTURE
- RICH, BALANCED FIDELITY SOUND
- "HIGH-SHARP-AND-EASY" TUNING

only $299.95

SEE IT, HEAR IT TODAY AT

Kent's
742 FORT ST. 3-7104

Kent's feature Victoria's largest selection of Phonograph Records.

Courtenay Youths Jailed On Forged Cheque Charges

NANAIMO—Two 16-year-old Courtenay youths pleaded guilty Thursday to passing forged cheques and were sentenced to 18 months' imprisonment at the young offenders' unit at Oakalla prison farm.

Their sentence also included an indeterminate term of two years less a day.

One youth pleaded guilty to cashing three forged cheques totalling about $270 in value. The other pleaded guilty to passing a $56 cheque.

The pair was taken into custody in San Francisco and turned over to United States immigration officials, who deported them. They were arrested by RCMP at Victoria as they stepped off a ship from Seattle.

Vancouver Group Drops Plan For $250,000 Crofton Hotel

CROFTON — Plans for the proposed and much talked about $250,000 hotel which was to have been built at Crofton by Vancouver interests have fallen through, it was learned today.

North Cowichan council, which earlier this year approved a plan of the structure that would have included a hotel and adjoining shops, have been informed that the project will not be proceeded with, and the property on which the hotel was to be built is now up for sale.

Vancouver interests, headed by Percy Norman, well known B.C. swimming coach, announced plans for the modern hotel this spring after purchasing 10 acres of the McNulty subdivision at Crofton. While the municipality approved drawings of the project, no building permit was ever applied for.

Resident 42 Years, Hilda Leighton Dies in Hospital

Resident here since 1914, Miss Hilda Leighton, 970 Cowichan Street, died at Royal Jubilee Hospital Thursday.

She is survived by one brother, Rev. John Leighton of Tofino, and was predeceased by three brothers, P. R. Leighton, Duncan, Arthur Leighton, QC, Nanaimo, and E. Leighton, Winnipeg.

Funeral services will be held at St. Mary's Church, Oak Bay, Tuesday at 2.30 p.m., Archdeacon A. E. de L. Nunns officiating.

Arrangements are in charge of McCall Bros. Funeral Home.

Dead Graderman Said Too Close To Edge of Bank

ALBERNI—A six-man jury returned a verdict of accidental death at the inquest on Burton St. John, grader operator killed here Tuesday when his machine toppled down a 50-foot bank. Coroner Dr. C. A. Jamison conducted the inquest.

Evidence given by St. John's workmates indicated that he was operating his machine too close to the edge of the steep bank when the soft shoulder crumbled away. The machine did not roll over completely before coming to rest on its wheels.

Severe chest injuries caused by a crushing blow across the ribs brought about the operator's death. Evidence suggested that after St. John was thrown from the grader cab a huge rock rolled over him.

Dr. R. A. Burns conducted the autopsy and reported that death had taken place within three minutes of the blow being struck.

When discovered at the bottom of the grade, Mr. St. John was clutching his spectacles in his hand but was already dead.

Mrs. Boyd Funeral At Nanaimo Saturday

NANAIMO—Funeral services will be held at the D. J. Jenkins funeral chapel at 1 p.m. Saturday for Mrs. Janet Boyd, who died in hospital at Victoria Tuesday.

She was in her 56th year, and had suffered a lengthy illness. Mrs. Boyd is survived by her husband, one daughter, one son, two grandchildren, one brother and one sister.

Service will be conducted by Rev. J. H. Wright, and cremation will follow.

Make this Christmas an Old Country Christmas

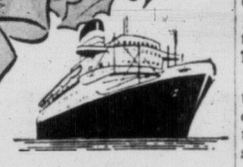

Cunard's special Thrift Season rates make this a golden opportunity to go home for an Old Country Christmas. Cunard's personally conducted sailings promise you an experience that will leave you and your dear ones with the warmest memories of your lives. Plan your reunion now. Reserve early for the Holiday you'll never forget.

Remember . . . getting there is half the fun . . . with Cunard.

See your Local Agent— No one can serve you better

LOW THRIFT SEASON RATES APPLY ON ALL SAILINGS

3 CHRISTMAS SAILINGS
PERSONALLY CONDUCTED BY EXPERIENCED CUNARD PASSENGER REPRESENTATIVES
IVERNIA
Nov. 24—From Montreal to Havre, Southampton
CARINTHIA
Nov. 29—From Montreal to Greenock, Liverpool
SAXONIA
Dec. 13—From Halifax to Cobh, Liverpool (Dec. 14—from New York)

Cunard Line
550 Burrard St., Vancouver, B.C., Tel.: TAtlow 4477

GEORGE GEDDES . . . tests safety rig.

Safety Boss Demonstrates New Float

CHEMANIUS—Some 40 boom men employed by MacMillan & Bloedel Ltd., Chemainus Division and company officials witnessed a demonstration at the camp boom of a new type of buoyancy gear developed especially for use by boom men.

George Geddes, safety supervisor at MacMillan & Bloedel Ltd., Sproat Lake Division, donned his "Geddes bi-tube floater" a tubular life-preserver worn like a pair of suspenders and jumped into the chilly waters at the camp boom to demonstrate how his invention can keep a heavily dressed worker afloat.

Cowichan-Newcastle Socreds Meet Oct. 10

CHEMAINUS—Annual meeting of the Cowichan-Newcastle Social Credit Constituency Association will be held in the Parish Hall next Wednesday at 8 p.m. Resolutions to be forwarded to the provincial convention at Vancouver will be discussed at this meeting.

Cadet Corps Plans Invasion Oct. 13-14

SIDNEY — Combined Canadian Scottish Cadet Corps of Victoria and North Saanich will hold invasion exercises in this area October 13 and 14.

About 100 youths will take part in the scheme, designed to arouse interest in corps activities among youths of the North Saanich district.

Nanaimo Couple Missing In Downed Arctic Plane

An official of the federal fisheries research board and long-time Nanaimo resident Gerry Hunter, and his wife, have been reported as passengers aboard one of two planes missing for seven days inside the Arctic Circle.

Mr. Hunter was carrying out his second summer project for the department studying the fish-food potential of the Arctic for the native population.

Officials at the Departure Bay biological station said today that if Mr. Hunter is uninjured "he will survive. He is experienced in that country and has food, rifle and ammunition."

The couple was aboard one of two single-engined float-equipped Cessna 195s owned by Aklavik Flying Services Ltd. The two aircraft left Coppermine, N.W.T., last Friday on separate flights to Norman Wells, 900 miles northwest of Edmonton.

Co-workers at Nanaimo feel one plane may have been forced to land and the other landed to give assistance.

Pilots are Dick Warner of Aklavik and Edmonton, and George Gonzales of Edmonton.

Eight RCAF Planes Searching

At least eight RCAF planes have been searching the almost-barren lake-dotted area. The 318-mile flight between Coppermine and Norman Wells should have taken little more than four hours. Norman Wells is 900 miles northwest of Edmonton.

Mr. and Mrs. Hunter were married last year. Mrs. Hunter is a former nurse and came to Canada recently from England.

Mr. Hunter was employed on salmon research at Departure Bay for about 10 years and working from Nanaimo had spent two summers in the Arctic. He had taken gillnet samples of fish from the mouth of the McKenzie.

Recently he had transferred to the fisheries Arctic unit and after returning to Nanaimo for two weeks to complete his work there, he was to proceed to the Arctic unit at Montreal for reassignment.

Officials have pointed out that although the missing planes are equipped with radio, the radios do not carry very far while the planes are on the ground.

DEEP-SEA SHIPS IN PORT

VMD—Pacific Explorer.
Cowichan Bay—Exmoor.
Alberni—Loch Garth.

OCEAN MAILS
(Closing Dates at Vancouver)

Oct. 8 — Oregon Mail, Japan and Hong Kong.
Oct. 12 — Wonorato, Philippines.
Oct. 17—Java Mail, Japan, Hong Kong, Philippines.

Top U.S. Airlines Agree to Hire Negro Air Crews

NEW YORK (UP)—Major scheduled airlines operating in New York State have agreed to hire Negro pilots and other flight personnel.

The announcement was contained in a joint statement issued by Charles Abrams, chairman of the state commission against discrimination and representatives of 18 lines serving the state.

No Negro pilots, navigators, radio operators, stewardesses or other flight personnel are employed by any scheduled U.S. passenger air carrier.

Sign Trade Pact

LONDON (Reuters) — The volume of trade between Russia and Austria will increase next year under a protocol signed Thursday in Russia, the Soviet News Agency Tass reported Thursday night.

Car Hits Police Van; Driver Not Licenced

NANAIMO (CP)—A 15-year-old youth was fined $10 and $3.50 costs in court Thursday for driving without a licence. The youth was apprehended after his vehicle rolled back against a police van.

Gun-Toting Youth Robs Nanaimo Store

NANAIMO—A youth of about 18 years walked into a small general store here Thursday night, trained a small nickel-plated pistol on the owner, Mrs. E. M. Pattison, and ordered her to hand over the contents of the till, amounting to $123.

Mrs. Pattison was alone at the time. She said the youth had been in the store previously during the evening and bought something. But she had never seen him before that.

Silk Specialists Since 1903
Saba Bros. Limited
1130 Douglas St.
Phone 4-0561

look what's happened to

Cotton Velvet

You just can't tell it from Silk

It's loomed in new depth, new richness, new lush texture . . . with all the luxury of silk velvet. See how its lustrous sheen makes it appear dimensional in depth. Then FEEL it. You will realize its glamour cloaks a sturdy personality . . . that will wear without rubbing . . . that adapts itself to any fashion . . . from pretty coats to wedding or formal dresses. In wide range of pastels and vibrant shades. 36 inches wide.

Yard 3.95

Commonwealth Construction Company Limited

Announces the retirement of the following Officers and Directors, after many years of outstanding service to the Construction Industry:

AIR VICE-MARSHAL R. R. COLLARD
A. W. FOSNESS
G. H. ELLIOTT

The Company is pleased to announce the appointment of:

RALPH C. PYBUS
as
President and General Manager

and

Three New Directors
W. GILLILAND
R. H. MINTER
R. H. ANSLEY

with the following Officers:

R. C. PYBUS, Vancouver—President and General Manager
W. GILLILAND, Winnipeg—Western Manager
R. H. ANSLEY, Vancouver—Assistant Pacific Manager
B. D. CROOKES, Winnipeg—Secretary-Treasurer
W. S. WORDEN, Winnipeg—Manager, Roads and Paving
K. H. BJERRING, Winnipeg—Chief Engineer
K. G. NICHOLS, Vancouver—Pacific Office Manager

STILL A FEW LEFT . . .
1956 MOTOROLA TV
AT FACTORY CLEARANCE PRICES . . . BARGAINS THAT CANNOT BE REPEATED

Shown here, model 21K38, all wood cabinet, top tuning, giant size 21-inch picture tube. Regular $309.00
NOW ONLY..... $249

Other Models Priced From $199

KING TV AND RADIO

JOHNSON and BLANSHARD PHONE 4-9913

OUR TV SERVICE DEPARTMENT IS STAFFED BY MEMBERS OF VICTORIA RADIO AND ELECTRONIC ASSOCIATION
RETA

An Invitation to You!

You Are Cordially Invited to Visit Our
NEW BRANCH
at
FORT AND DOUGLAS STREETS
717 Fort Street
Victoria
opening on
TUESDAY, OCT. 9th
under the management of
R. HAINSWORTH

MR. R. HAINSWORTH
Manager

Invites you to visit our new branch on Saturday, October 6th, from 2 to 5 p.m. Come in and meet our personnel and see our fine new banking facilities.

This Branch offers you the latest convenience in Canadian banking—

"24-HOUR DEPOSITORY SERVICE"

(1) Save time by depositing cheques and cash in the Envelope Depository at any hour, day or night. Acknowledgement will be mailed to you.

(2) Safeguard cash after banking hours by using the Wallet Depository. This service is of special value to retailers and others holding sizable sums of money after banking hours.

THE CANADIAN BANK OF COMMERCE
MORE THAN 700 BRANCHES ACROSS CANADA

STOPS, STARTS FRAZZLE MOTORIST'S NERVES

Uniform Driving Speed, Minimum Delays Urged to Cut Auto Crashes 50 Per Cent

QUEBEC (CP) — Road collisions might be reduced by one-half if traffic delays are avoided and a uniform, fair speed ensured, the Canadian Good Roads Association was told Thursday.

Jacques Barriere, traffic engineer with the Montreal traffic department, told the association's annual convention that "successive stops and starts" play on a motorist's nerves.

It was up to responsible authorities to take proper measures to make speed uniform and maintain it at a fair level. "By applying this rule we may expect that 50 per cent of collisions on our roads will be avoided," he said.

If a motorist is unduly delayed on a trip he may become angry and be tempted to commit "imprudences" likely to lead him to court or the morgue, said Mr. Barriere.

When the motorist has overtaken the congested spot he will try to compensate for time lost by travelling at a higher speed than he would have done normally.

Antoine Rivard, Quebec's solicitor-general and transport minister, told the convention that 3,100 persons will die on Canadian roads this year as a result of traffic accidents.

Mr. Rivard, recently appointed general chairman of the Canadian Highway Safety Conference, was the main speaker at the closing banquet.

Hon. P. A. Gaglardi, British Columbia highways minister, was elected president of the association, succeeding Roads Minister Antonio Talbot of Quebec.

MANY COMFORTS

Shelters at the U.S. Antarctic base at Little America are designed for 100-below temperatures and 100 mph winds.

85 Candidates in Field For Nova Scotia Election

HALIFAX (CP) — Eighty-five candidates have entered the race for Nova Scotia's 43 legislature seats and the field will be larger when voters make their choice in a provincial election Oct. 30. Nomination day is Oct. 16.

Generally it's a straight two-party fight between Liberals headed by Premier Henry Hicks and Progressive Conservatives led by lawyer Robert L. Stanfield.

Michael McDonald, provincial CCF chief, plans to enter six candidates, mostly in the Cape Breton industrial area.

Liberals completed their slate with two nominations in Inverness County Thursday. Conservatives expect to complete their list today and Saturday. Both parties will contest all 43 seats.

NEW THREAT FOR SECRETIVE HUSBANDS

STONE, Eng. (Reuters)—British husbands who conceal the size of their pay envelopes from their wives ran into a new threat Thursday. Municipal housing authorities asked the husbands to reveal their incomes as a means of adjusting rents. Some 700 men banded together and refused.

Adlai Campaigning in Gotham; Ike Stretches Northwest Tour

WASHINGTON (AP) — Democrat Adlai Stevenson campaigned for the U.S. presidency on the sidewalks of new York Thursday night while President Eisenhower sandwiched an extra day into his forthcoming expedition into the Pacific northwest.

Stevenson's subjects in street-corner talks ranged from foreign policy to civil rights.

Vice-President Richard Nixon took up the draft issue which Stevenson has raised and said the Republicans do not intend to "kid the American people in an election year" by holding out hopes selective service can be ended soon.

Speaking informally on the east side Thursday night, Stevenson claimed that the United States has lost prestige "from Iceland to Japan." Any domestic gains are meaningless, he said.

COMING SOON!
The Fabulous 1957
DODGE AND DE SOTO
With the Forward Look

Wiser's DELUXE Canadian Whisky
A QUALITY WHISKY IN A SMART DECANTER
This advertisement is not published or displayed by the Liquor Control Board or by the Government of British Columbia

See The Butchart Gardens world famous
Free Use of Umbrellas
Enjoy the Gardens in the Rain
ALIVE with NEW COLOR!
This Holiday Weekend . . . make a date with Mother Nature in this Fairyland of Autumn loveliness!
PLAN NOW with your family . . . invite a friend . . . out-of-town guests. You'll be delightfully surprised. Adults $1.00. Children 25c. Servicemen in uniform, any country, free.

Woodward STORES (Victoria) LTD.
QUALITY... LOW PRICES... PHONE 2-7231

END OF STORE-WIDE SALE VALUES!

LEADER VALUE!
CHROME CHAIRS $6.99
Tubular steel frames finished in gleaming chrome plate, softly padded, plastic covered seats. Curved backs enclose upright tubular supports. Red, green, grey, yellow pearl or Sahara pattern. 16½" x 17" seats.

3-ft. BUNGALOW BED with SPRING-FILLED MATTRESS
The low priced way to comfortably furnish children's rooms, guest rooms, etc. Baked enamel with walnut finish. 3-ft. size. SPECIAL $39.99

PLAY PENS
The safe place for baby to play. 2-piece floor, approx. 36"x36". Folds easily and compactly . . . Natural varnish finish. Special $9.99

Luxurious "Airfoam"
PLATFORM ROCKERS
Sale Price $39.99
So much comfort, style and quality at so little cost. "Airfoam" seat over spring construction. High back, padded arm rests. Hard wearing tapestry covers.

Toddlers' Strollers for Baby's Comfort!
Take baby for an outing in the fresh air in this convenient folding stroller. Sturdy frames, big, easy-rolling wheels, and plasticized covers. Folds compactly, easy to carry. Special $7.99

AXMINSTER SCATTER MATS
Approx. 22½"x48". Special 4.47
Approx. 27"x51". Special 5.99
Colorful and distinctive designs on backgrounds of grey, green, beige and rose.

AUTOMATIC ELECTRIC FRYING PAN
Only $14.45
Square in shape, automatic heat control and signal light, Cast aluminum construction, 10% more cooking area. Complete with cord and aluminum lid.
Woodward's Small Appliances

MAJOR APPLIANCE VALUES!
Special Sale 1956 Norge Automatic Washers
Just $299.00 AT WOODWARD'S
Budget Terms as low as $3.00 per week
Use your present washer trade-in as your down payment.
No monthly payments until November 15
NORGE
The Housewife's First Choice In Automatic Washers
BECAUSE
- Washes all materials safely.
- Simplified controls.
- Selects your desired water temperature.
- 5-way rinsing.
- Super Spin-Dry Tub of 9-lb. capacity.
- Exclusive Norge activator gives 4-way washing action.

Matching Norge Dryer Standard Model 601 $189.95
Norge De Luxe Dryer Model 620 $259.95
Woodward's Washers

CHINA DEPARTMENT VALUES!
ENGLISH SEMI-PORCELAIN DINNERWARE
66-Piece Service for 8 Persons
Fine quality English semi-porcelain dinnerware with delightful English country scenes, underglaze print. Available in both pink or blue. Including such patterns as "Thames River," "English Scenes," and "Woodland."
Set consists of:
8 bread and butter plates, 8 salad or desert plates, 8 dinner plates, 8 cups and saucers, 8 fruits dishes, 8 soup plates, 2 sizes in platters, cream and sugar, gravy boat and stand, covered dish, open vegetable dish.
Tea pots, coffee pots, milk jugs etc. also available.
Special Price $21.95
"SYMPHONY" PATTERN GLASSWARE
Sparkling glass with smart cut block design with famous "safe-edge." Available in 3 popular styles. 12½-oz. Collins. 5-oz. juice. SPECIAL, each 19¢
"MARDI GRAS"
Gay pottery breakfast sets for 4 persons in smart colors of grey, burgundy, forest green and yellow. SPECIAL PRICE $3.95
Woodward's China

Another Woodward's Television Special Value
21-In ELECTROHOME CONSOLETTE
Top-Tuning Corsair Model
QUALITY AT A NEW LOW PRICE!
SPECIAL $198.80
Three finishes to choose from.
We believe you cannot match these features with any other set near this price.
- 90 degree 21-in. Aluminized Picture Tube with 1 year warranty.
- New sound panel. True fidelity reproduction.
- Glare free tinted tele glass.
- Shielded metal case eliminates radiation.
- 90-Day Warranty on all parts.

TERMS AS LOW AS $2 PER WEEK
A WOODWARD SPECIAL! "Do It Yourself" 20-ft. Antenna Kit $22.95
Enjoy complete coverage with Woodward's 90-Day TV Service Policy for Only $14.95
SELECT Electrohome FOR CANADA'S FINEST TV
Woodward's Television

A MOFFAT ELECTRIC RANGE SPECIAL
$289.00 AT WOODWARD'S
Yes, a genuine Moffat 1956 model electric range at special low price. Start to enjoy these Moffat features at your home today.
- Automatic oven control.
- Multi heat element switches.
- Easy out surface elements.
- Gleaming white porcelain enamel finish.

Don't delay. The quantity is limited on this Moffat Special Model.
BUY ON WOODWARD'S EASY BUDGET TERMS
$3.00 PER WEEK
Woodward's Ranges

GETTING IT AT WOODWARD'S IS YOUR BEST GUARANTEE

IT'S NOT REALLY FUNNY AT ALL

Medicos' Convention Attracts Electrocardiograph Salesman

By TONY DICKASON

Amiable John Hay puts other people's hearts into his business.

Mr. Hay sells direct-writing electrocardiographs.

You can have one of his machines for $650 to $900.

Primarily, the function of the electro-you-know what is to tell if your heart is still beating, and how.

It does not explain why.

Doctors and hospitals buy electrocardiographs from Mr. Hay and use them to reassure persons who think their main valve may be blowing too hard.

In Victoria and Vancouver areas there are about 200 of the direct-writing gizzmicks.

Mr. Hay, aged 38, says there's been a distinct upsurge in sales following heart attacks by world figures — such as when President Eisenhower had a minor flutter.

With the aplomb of the sincere if simple-minded, I asked Mr. Hay in his hotel room if he would be kind enough to tap this tired torso.

"Yes," he smiled.

Disrobing to a degree of slight humiliation beside a shiny new impersonal electrocardiograph, we collapsed on a bed.

"You must be relaxed completely. Forget about your paper's deadline. Forget Suez. Don't be concerned how far away the farthest star is. Eliminate thoughts of those outstanding bills from your mind. Forget the chambermaid. Relax completely."

We made like suet.

With something that looked like sandpaper and felt like sandpaper Mr. Hay rubbed the inside of each lower leg, the inside of both arms and chest. It tickled.

"Relax," he said.

He wrapped a tourniquet-like affair around arms and legs, told us to relax again, and started to fiddle with the machine. It has a pleasant relaxing whir, like a small outboard in the next lake.

Eight minutes later the experience was all over. We were so relaxed by this time he thoughtfully assisted us to rise.

The usual smiling face of Mr. Hay was set in thoughtful lines.

"I do not interpret the readings. In fact, I can't," he said.

This was a relief.

He shows the medical people how to run the thing after the purchase, and they do the interpreting.

While robing, Mr. Hay suggested "you can easily see a doctor. There are lots of them around here at the convention." (B.C. division, Canadian Medical Association, underway here.)

We saw a doctor later in the day.

He looked fine.

ASK FOR . . .
CLUNY
Scotch Whisky
This advertisement is not published or displayed by the Liquor Control Board or by the Government of British Columbia

VOTERS' LIST FOR 1956-57
CORPORATION OF THE TOWNSHIP OF ESQUIMALT

Notice is hereby given that to obtain inclusion of their names on the Municipal Voters' List for 1956/57, holders of current trade licences and spouses of property owners, whose names do not appear in the Voters' List for 1955/56, and all householders (whether or not such householders were previously registered) must file the statutory declarations required by the "Municipal Elections Act" with the Municipal Clerk on or before 5 p.m. on October 31st, 1956. Declaration forms may be obtained from, and made and subscribed before, the Municipal Clerk.

Similarly any corporation, not having already done so, must likewise file authority for an agent to vote for the corporation.

Municipal Hall, Esquimalt, B.C., October 2, 1956.

J. W. ALLAN, Municipal Clerk.

It's Bonanza time at Buick Dealers'!

Opportunity with a Capital O-h-h!

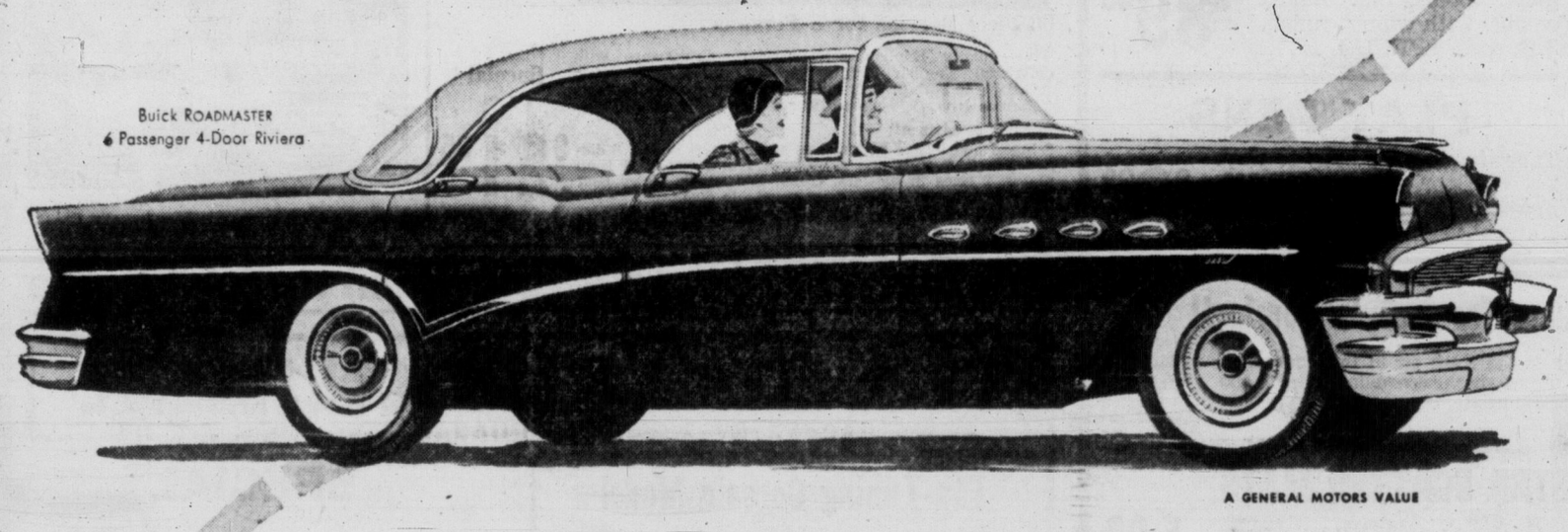

A GENERAL MOTORS VALUE

MAYBE ONCE in a blue moon, a chance like this comes along—an opportunity to pick up a years-ahead Buick at a Bonanza buy that will open your eyes.

Because we can't promise that Buick prices will ever be as low again as they are *today*—

And your present car is surely not getting any younger than it is *today*—

And *today's* high-volume Buick sales clearly put us in the best position to give you a top trade-in allowance *today*.

But 'most of all, look at all today's brilliantly styled 1956 Buick gives you for your money:

More room and size and weight and solid construction. True high-compression power. That famous deep-oil-cushioned ride.

And above all, that advanced new Variable Pitch Dynaflow* with the greatest combination of smoothness and pep of *any transmission in the entire world today.*

Answer opportunity's knock—and you'll find a '56 Buick outside your door! Smart thing to do is see us today.

**New advanced Variable Pitch Dynaflow is the only Dynaflow Buick builds today. It is standard on Roadmaster, Super and Century—optional at modest cost on the Special.*

You get a triple Bonanza in today's Buick

Bonanza Trade-in Allowance

With Buick so popular all across the country, our large sales volume lets us deal you an even sweeter trade-in allowance on your present car—which is at its peak worth today!

Bonanza Resale

You can always bank on Buick's resale value—but your '56 Buick should get you even more when you trade it, thanks to today's new Variable Pitch Dynaflow*. It's the world's most advanced transmission—only one that gives you the cruising thrift and full-power acceleration of the modern plane's switch-pitch propellers!

Bonanza Buy

Today's Buick prices start right on the heels of the smaller cars—but man! Just count the extra blessings Buick brings you. Extra power and sizzle. Extra size, room, luxury. Extra-smooth ride. More structural weight and solidity. New-as-tomorrow styling.

It's the Best Buick Yet!

Get 4-Season Comfort in your new Buick with genuine FRIGIDAIRE CONDITIONING

P.S. We have some especially good buys right now on the high-powered CENTURY and the extra-spacious SUPER Better see 'em real soon!

It's a great time to buy a Buick

M-39568

WHEN BETTER AUTOMOBILES ARE BUILT BUICK WILL BUILD THEM

EMPRESS MOTORS LTD.

900 FORT ST. PHONE 2-7121

It takes money to make good gasoline

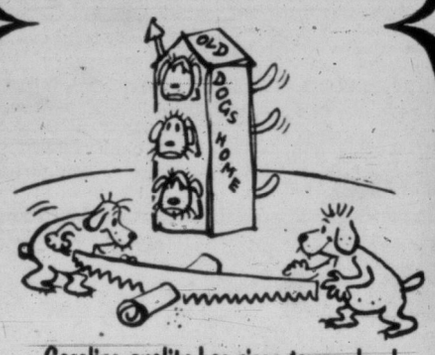

Gasoline quality has risen tremendously in the past few years. Two gallons of today's gasoline do the work of three in the '20s.

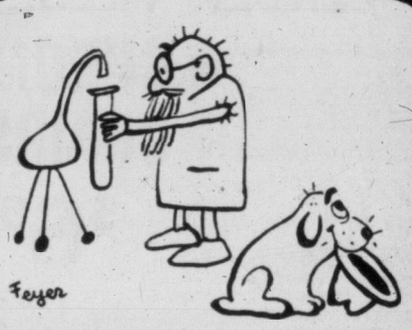

Finding new techniques to make these improved gasolines, and new equipment to put these techniques to work, has cost a lot of money.

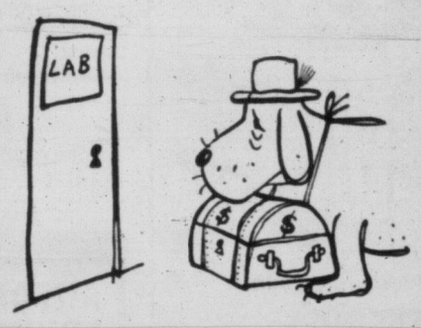

Imperial, with by far Canada's most extensive oil research facilities, has spent 20 million dollars over the past ten years on research alone.

Imperial spent 65 million in the same period directly on new equipment to improve gasoline quality.

It's costing more and more money to make the gasolines required by today's more powerful cars.

Esso

IMPERIAL OIL LIMITED

BLONDE BURNS UP

Centre of Segregation Storm Finds Supporters

MADISON, Fla. (AP)—Blonde, youthful Dr. Deborah Coggins is the centre of a racial controversy which has rocked this area of rural north Florida to its conservative foundations.

The 32-year-old mother of three children seems much more like a trim, attractive suburban housewife than a county health officer who had a storm break about her head after she had a business luncheon with a Negro nurse.

Editor T. C. Merchant of the w- 'ly Enterprise-Recorder here, a staunch supporter of Dr. Coggins, has said she has been subjected to "the most vicious assortment of lies, misrepresentation and slander that I have had occasion to witness in this community."

UNEXPECTED BLAST

The young physician, however, preserved almost to the end an air of serene detachment, so it was unexpected when she blazed up at the Madison County commission Wednesday, calling its members "fools" and "cowards" for refusing to tell her whether she was being fired because of the luncheon with the Negro.

When they refused to explain the reason for their asking the board of health to relieve her, she demanded in a rush of words:

"Why are you such cowards? You must be afraid you're not doing the right thing. You're all fools, fools!"

She has no intention of leaving Madison, though. It's the birthplace of her husband and "it's our home." She is from Tampa, Fla.

There is nothing of the crusader or rabble-rouser about Dr. Coggins. She says she had no idea of breaching southern social custom when she arranged the luncheon conference, and only did it because a crowded schedule made it impossible to see the nurse at any other time.

But she insists with calmness and conviction that "health knows no color boundaries."

She refused to apologize for her action. And both she and her physician husband, Dr. Wilber J. Coggins, have declared that the actions against her infringe on her personal freedom as a citizen.

Dr. Coggins plans now to go into private practice here, working in the same office with her husband.

$2.40 Pay Hike For U.S. Miners

CINCINNATI (AP)—John L. Lewis signed a new one-year soft-coal contract Thursday with major producers, providing a $2.40-a-day boost in miners' wages and holiday allowances.

The new agreement covers approximately 150,000 of 200,000 soft-coal miners in the United States. Lewis said he expects the deal to be a pattern for the rest of the industry.

BIG HARBOR

The harbor of Montreal, 1,000 miles from the Atlantic, has 10 miles of ship - berthing accommodation.

SAVE!
★
FOAM RUBBER
only
1.75 lb.

It's easy to make your own cushions

Ideal for re-upholstering furniture . . . mattresses . . . boat cushions . . . lawn chairs. Comes in ½", 1", 1½", 2" and 4" thicknesses. Various widths and lengths up to 4' wide, 7' long.

Everything you buy is guaranteed to please 100%

PARK FREE — PAY LESS

CAPITAL IRON & METALS LTD.
1832 Store Street
Phones: 4-8441 - 4-2434

burn
PRES-TO-LOGS

and save

PRES-TO-LOGS save you work and money because they're clean, burn completely without fumes, smoke or dust burn slower. They're the convenient, ideal modern fuel.

Made by British Columbia Forest Products Ltd., Pres-to-Logs are the result of a scientific process which transforms what was formerly low-value wood residue into a clean, economical fuel which gives off an intense heat. Save on fuel bills — burn Pres-to-Logs!

BRITISH COLUMBIA FOREST PRODUCTS LIMITED

Head Office: 995 West 6th Avenue, Vancouver 9, B.C.

AT STANDARD FURNITURE

Similar to Illustration

Buy Yours THE EASY WAY 19.90 DOWN 24 months to pay

BEDROOM SUITE

★ Plate-Glass Swing Mirror!
★ All Dovetail Drawer Construction and Centre Glides
★ Solid Mahogany Trim!
★ 5-Coat Lacquer Finish!
★ Radio Bed!

199.00

Better Value
Lower Price
Desert Sand Mahogany
Rich Walnut
Quantity Purchase
Direct Rail Saving
Free Delivery

TRI-LIGHT SHADES
Washable Plastic shades with contrasting trim. Outstanding special for Saturday at Standard, each
1.98

LAST DAY DRAPERY SALE
Big selection of fabrics, including many famous names!
BIG SAVINGS!

COFFEE TABLE Traditional Style
In choice of walnut or mahogany, oblong style with lower shelf for magazines, inserted glass-top for protection. SPECIAL
29.90

HIGH CHAIR SENSATION
Brightest Idea for a high Chair in Years!
It's your child's own chair from infancy through 6 years. Fibreglas chair has pediatric contour for posture-perfect seating, tubular steel legs adjustable to convenient heights . . . makes ideal high chair, low feeding chair, youth chair or juvenile chair. Completely washable.
21.50

SPEED QUEEN
Comes to Standard Furniture

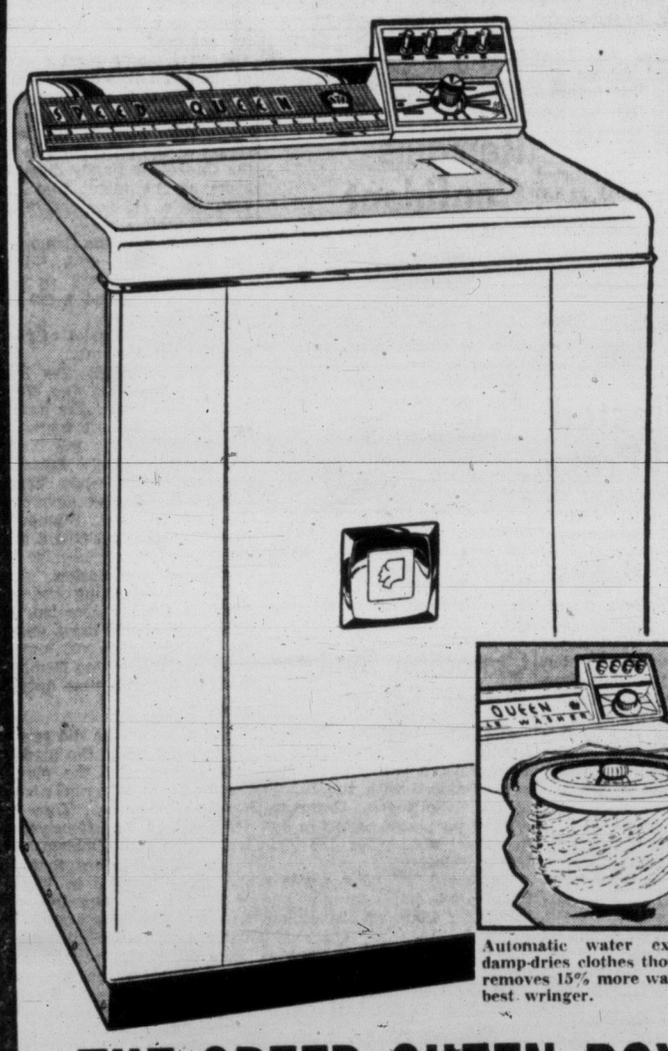

THE ONLY AUTOMATIC WASHER THAT IS BACKED BY 3 WRITTEN GUARANTEES!

1 STAINLESS STEEL TUB
Guaranteed for a Lifetime!

2 TRANSMISSION
Guaranteed for 5 Years!

3 ENTIRE WASHER
Carries Maximum 1-Year Guarantee!

Shown is the De Luxe Model A-18. "Multi-Cycle" Automatic Washer that gives you finger-tip control of water level, water temperature, washing time, cycle time, agitator speed and spinning speed. Its dazzling beauty definitely makes it The automatic washer for '57 ----

399.95

39.95 DOWN 18.00 PER MONTH including carrying charges, tax extra.

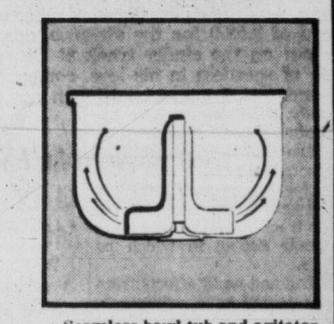

Seamless bowl tub and agitator for fastest, gentlest wash . . . carries lifetime guarantee.

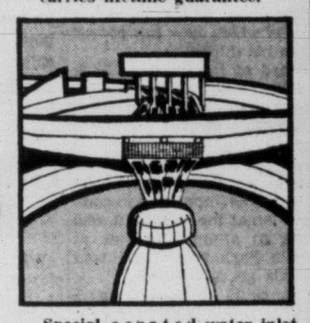

Special aerated water inlet speeds soap dispersion. Cleaning action reaches every fabric fibre.

Automatic water extraction damp-dries clothes thoroughly, removes 15% more water than best wringer.

With overflow rinse, agitator flushes dirt over top, not down through clothes.

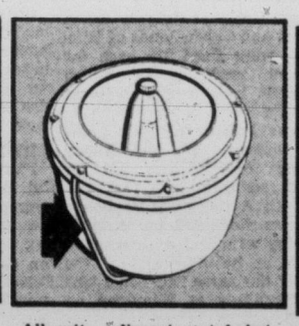

All grit, sediment at tub bottom automatically flushed out before rinsing cycle begins.

Before wash water is spun out, dirt is floated into drain while clothes stay immersed in water.

THE SPEED QUEEN ROYAL PAIR

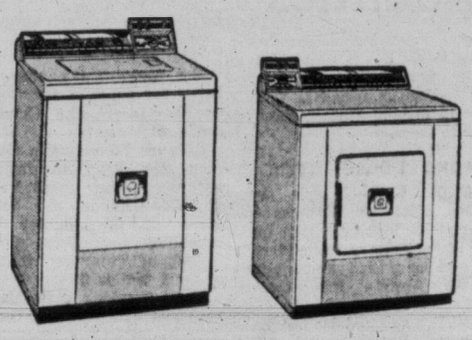

Washer Model A-19 Dryer Model 105

The Washer Model A-19 is the same as Model A-18, except has porcelain tub, has single selection of wash and spin speed, and does not have automatic lid lock. The Speed Queen Electric Dryer has All-Fabric Heat Control, Safety Door, Germicidal Lamp, In-A-Door Lint Trap, and Hi, Lo and Off Heat.

Model A-19
359.95

Model 105
289.95

No Other Automatic Washer Gives You This Complete Selectivity for every type of load or Fabric. YOU CAN PRE-SELECT:

★ Hot or Warm Wash Water.
★ 11, 7, 4 or 2-minute Washing Time.
★ Normal or Short Cycle.
★ Warm or Cold Rinse Water.
★ Hi or Lo Agitator and spin speed.
★ 13, 11, 9, 7, or 5 gals. of wash water in tub.

Standard FURNITURE DENNYS OF VICTORIA

737 YATES ST.

Phone 2-5111

Standard is Best—the Largest with Lowest Prices in the West

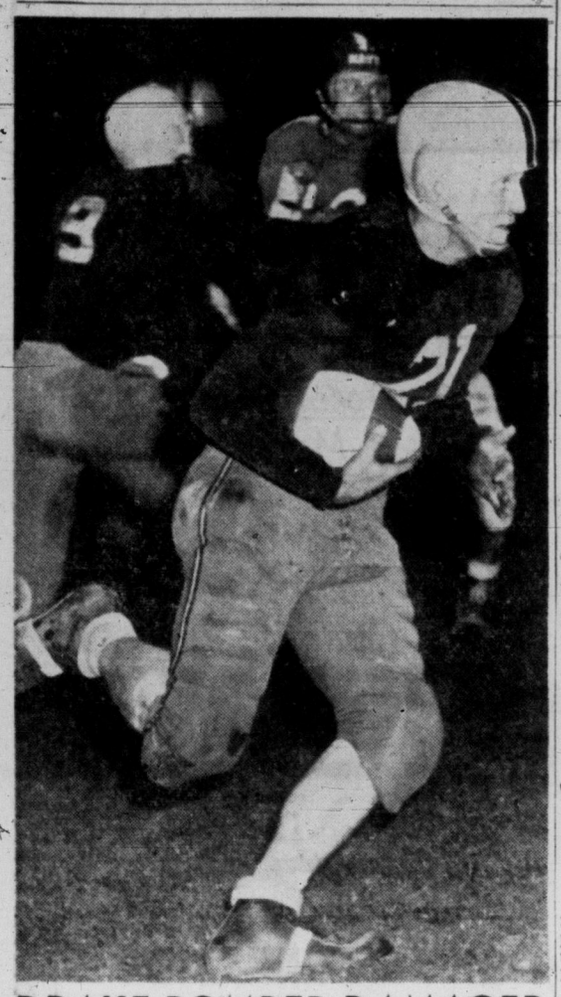

DRAKE BOMBER DAMAGED

Leading scorer in the Victoria Intermediate Football League with four touchdowns in three games, Oak Bay Drakes' line-busting fullback Rick Ginn will be restricted to limited action tonight due to water on the knee suffered in his last game. Drakes will meet Mayo Vampires at Athletic Park at 8. Vampires will be strengthened by the return to action of blocking back Vic Gallop and tackle Larry Lewis.

LAYOFF BOON TO DODGERS — *SOMETHING FOR NOTHING*

Have Brooks Got a Friend Upstairs?

By BILL RAYNER
(Times Sports Writer

BROOKLYN, N.Y.—It looks like somebody up above likes the Brooklyn Dodgers.

Remember the last week of this year's National League pennant race, when the Bums were rained out of a game with Pittsburgh?

Aging Sal Maglie was scheduled to pitch that one. With the extra day's rest, he came on the next day to hurl a sharp victory in the first game of a two-game sweep by Brooklyn that gave them the league lead to keep over the Milwaukee Braves.

It could very well be the same way in the current world series with the New York Yankees. Sal the sinister creaked his way to a 6-3 win over the Yanks Wednesday in the opening game of the series and—it rained Thursday postponing the second game.

This will make Maglie more ready than ever to pitch Sunday in Yankee Stadium. And Sal confirms it. "I," he said Thursday, "will be ready to pitch Sunday."

Barring further washouts, Sunday's game will be the fourth instead of the originally scheduled fifth game of the best-of-seven annual fall madness, and the Brooks could just put "The Barber" into a spot where he could win it all for them with his second series victory.

It has generally been conceded that the day's lay-off has helped Brooklyn more than it has New York, aside from the fact that the extra day rest given Maglie is without waste of a series game.

"We won the pennant early," soliloquized Yankee manager Casey Stengel Thursday. "We had all the rest we needed. This extra day isn't going to make any difference to us at all.

"Take those other fellers (the Dodgers, in case you're unfamiliar with Stengelese), they had a pretty tough race winning that other league and they're all pretty old and tired. Although they did look pretty frisky the other day (Wednesday). It should benefit them."

Dodger manager Walt Alston took the other view, of course.

"Yes, it helps with Maglie, all right," he said Thursday, "but sometimes the extra day's rest hurts Don Newcombe's control. (Big Newk, 27-6 this year with the Bums, was scheduled to pitch Thursday.) And we're in a pretty hot hitting streak right now and maybe we'll cool off."

Baseball commissioner Ford Frick called off the game Thursday after conferring with Stengel and Alston at Ebbets Field, and checking with the weather office, which predicted steady rain all day. The rain finally stopped in the early evening.

A world series game has never gone less than nine innings. Last postponement was in 1951 in a series between the Yankees and the New York Giants. A Sunday game was rained out. Maglie, incidentally, was with the Giants then and was ready to pitch that Sunday game. He was shelled out of the box the next day, however, as the Yanks won, 6-2, to square the series and eventually win it all.

Of course, it could happen that way again. But Maglie is five years older and five years wiser now. He won't scowl at dame fortune when she offers him something for nothing.

Neither will the Brooklyn Dodgers.

Three Clubs Seeking WIFU Lead

BY RUSSELL ELMAN
Canadian Press Staff Writer

Any one of three teams could reap a rich harvest—undisputed possession of first place—in the Western Interprovincial Football Union this weekend.

By Monday night, after the key Thanksgiving holiday fixtures are over, Edmonton, Saskatchewan or Winnipeg could rule the roost.

The Eskimos, until recently runaway favorites to top the league for the third successive year, now share first place with the red-hot Roughriders but the third-place Blue Bombers, two points behind, could conceivably jump in ahead of both.

NEED TWO WINS

Wins against Edmonton in Winnipeg Saturday and against Saskatchewan in Regina Monday, coupled with an Edmonton defeat at Calgary Monday, would put the revitalized Blue Bombers in first.

Double victories for Edmonton, however, would give the Eskimos top billing no matter what happens in the Saskatchewan-Winnipeg game. A single win would assure them of at least staying in a tie for first place.

Saskatchewan, riding high on a string of four successive wins against every team in the league, could get their chance for undisputed leadership should Edmonton lose twice and they defeat Winnipeg. The Roughriders, last defeated Sept. 10 by Winnipeg, are idle Saturday.

KNOX MAY PLAY

While the top three teams hold the spotlight, another Saturday encounter, between the fifth-place Calgary Stampeders and British Columbia Lions at Vancouver, may prove a major crowd-puller with controversial Ronnie Knox in the Stamp line-up.

Stampeder coach Otis Douglas, says he plans to use the former UCLA star quarterback who signed with Calgary this week after a brief and turbulent career with Hamilton Tiger-Cats of the Big Four.

Linebacker John Jankans, out for a month with a torn knee ligament, is an almost certain Vancouver starter against Calgary. This means Chuck Quilter can't play again this year and he'll probably be released.

NAMES QUARTERS

Coach Clem Crowe says Jerry Gustafson and Primo Villaneuva will share quarterback duties, with Tony Teresa sitting out another game. Villaneuva also may see action as a halfback. Lions are idle Monday.

BADMINTON TOURNEY

FREDERICTON (CP) — Lt.-Col. H. I. Evans, honorary treasurer of the Canadian Badminton Association, said Wednesday the Canadian open badminton championships will be held Feb. 27-March 2 at the Kitchener-Waterloo club, Kitchener, Ont.

MAWHINNEY, CONGDON FAVORED IN OPEN GOLF

VANCOUVER (BUP)—The $1,500 British Columbia Open is under way today at Vancouver's Point Grey Club, and some 70 golfers are in the field.

Co-favorites are a pair of seasoned professionals —Chuck Congdon and Bill Mawhinney. Top money in the open is $500. Bob Fleming of Victoria is rated one of the leading amateur threats.

FROM COUGARS

Minor Hockey Gets Big Lift

Following up a plan worked out by the late Fred Hutchinson, the Victoria Minor Hockey Association will receive a terrific boost from the Victoria Cougars this winter.

Hutchinson, former Cougar general manager, was largely responsible for turning over a stock-pile of Cougar equipment to the minor league players and for arranging coaching of younger teams by Cougar players.

Materially, the Cougars have presented the association with 25 pairs of skates, four sets of goal-keeper's pads, one complete set of sweaters, 13 pairs of gloves and 50 pairs of stockings.

In addition, Cougar players will coach teams in each of the association's five divisions.

Doug Fletcher has been re-elected president of the association and he will be aided by Cougar coach Colin Kilburn, named vice-president. Other members of the executive are Doreen Eade, secretary; Pete Holding, treasurer, and Walt Summerfeldt, registrar.

Division presidents are Doug Bambrough, junior; George McPherson, juvenile; Bob Burrows, midget; Hugh Drysdale, bantam; Flt. Lieut. R. Bion, peewee.

PRACTICE TIME

Boys under 16 will be registered for teams next Wednesday at 3.30 at Memorial Arena. Bantam and peewee players will begin workouts Oct. 13, between 7.30 and 10 a.m.

Practice schedule for teams during the season follows:

Bantams—Tuesdays, 7-8 a.m., Thursdays, 6-7 p.m.
Midgets—Tuesdays, 6-7 p.m., Thursdays, 7-8 a.m.
Juveniles—Wednesdays, 5.30-7.30 p.m.
Pee Wees—Saturdays, 7-10 a.m.

HOCKEY SUMMARY

Victoria — Goal: Pelletier; defence: Dobbyn, Heinrich, Bulloch and Davidson; forwards: Haworth, Carmichael, Ranieri, Leach, Kilburn, Macauley, Chlupka, Brown, Patridge, Berg.
Vernon — Goal: Gordon; defence: Steeyk, McLeod, Schmidt, Labodia; forwards: Lowe, Harms, Trentini, Blair, King, Davison, Agar, Roche, Jakes.
Referee—Ross Valliere.

SUMMARY

FIRST PERIOD
1—Victoria, Kilburn (Bulloch), 4.28.
2—Victoria, Carmichael (Haworth and Ranieri), 5.05.
Penalties: Dobbyn 2.35, McLeod 2.35, McLeod 7.28, Leach 9.06, Dobbyn 13.51.
SECOND PERIOD
3—Victoria, Macauley (Leach, Berg), 5.50.
4—Victoria, Ranieri, 12.36.
5—Victoria, Brown (Chlupka), 18.37.
Penalties: Dobbyn 7.18, McLeod 10.35, Dobbyn 10.35, Labodia (major and misconduct) 17.05, Partridge (major) 17.05, Blair (major) 18.21, Ranieri 18.21, Dobbyn 18.21.
THIRD PERIOD
6—Vernon—Trentini (McLeod), 7.06.
Penalties: McLeod, 49, Ranieri 49.
Stops:

By Pelletier	7	6	13	—26
By Gordon	14	14	6	—34

Meeker Remains Confident

NORANDA, Que. (CP) — Coach Howie Meeker of Toronto Maple Leafs is sticking by his crystal ball, calling his team to finish in second place in the forthcoming National Hockey League race despite its dismal performance in training to date.

Leafs have managed only two exhibition wins and a pair of ties with Cleveland Barons of the American Hockey League. Only once, when they won 6-1, did they indicate any definite superiority over the minor leaguers.

Experts who have seen Leafs in Sudbury, North Bay, Timmins and here think Meeker's second-place prediction could stand revising. Some go as far as to say they will finish out of the play-offs.

Smith Elected Baseball Prexy

The 1957 executive of the Jaycee National Little League was elected at the recent annual general meeting with Gordie Smith being installed as president.

Vice-president is Jack Ozard; secretary, Patrick Newell; treasurer, Grant Paterson; player agent and grounds director, Victor Hemming; scoring director, Hank Graas, and publicity director, George Douglas.

Team managers will be Odd Fellows, Bill Prior; Gyros, Roy Barnes; Rotary, Rosy McLellan; North Kiwanis, Don Wakelyn.

FIGHT RESULTS

LOS ANGELES—Phil (Wildcat) Kim, 144, Honolulu, outpointed Carlos Chavez, 137, Los Angeles (10).

MINNEAPOLIS—Al Andrews, St. Paul, outpointed Leroy Green, Kansas City, Mo. (10), middleweights.

MONCTON, N.B.—Yvon Durelle, Baie Ste. Anne, N.B., outpointed Chubby Wright, 187, Reading, Pa. (10).

PHILADELPHIA—Kid Chocolate, 122, Trenton, N.J., outpointed Clifton Bradley, 127½, Philadelphia (8).

PARIS—Tanny Campo, 118¾, Philippines outpointed Stanis Sobolak, 116¾, France (10).

Canadian Shot Places Second

BISLEY, England (CP) — Leading Aircraftsman R. L. Snellgrove, a native of Ottawa now stationed with the RCAF at Baden-Sollengen, Germany, Wednesday placed second in the individual shoots for the Britannia Shield.

He scored 547 of a possible 600 points to finish seven points behind the winner, a Norwegian corporal.

In the team standings Canada placed fifth behind Norway, the RAF, the Netherlands and Belgium. The United States also competed.

'MAY BE END'

Landy 'Sore' Career Over?

MELBOURNE, Australia (UP) — A dejected John Landy, Australia's crackerjack miler who holds the world record of 3.58.0 for the distance, abandoned a scheduled workout on the cinder track at Olympic Park today because of soreness in his legs, complaining, "this could be the end, but I am not letting it get me down."

Landy, who has broken the four-minute barrier six times, ran two two-mile exhibitions barefooted on grass tracks within the last six days. He decided to try spikes Thursday on the cinder track near the Gee Long Grammar School in which he teaches.

He had had no ill effects from his barefooted runs, afterwards declaring he felt fine without foot pains for the first time in three months. But after Thursday's workout he complained of soreness which now has moved up into his thighs.

Instead of the Olympic Park workout, Landy worked out for an hour on grass near his home.

"I couldn't stretch out for a complete lap so I restricted training to sharp bursts. I feel soreness mainly when I strike out, so it was impossible to complete a lap at top speed. It was useless to attempt to run at Olympic Park today," he said after his grass workout.

"This could be the end but I am not letting this get me down. I am fit and that is everything, because while fit I always have a chance of coming good," he added.

Landy said he was worried about hardening tracks with warmer weather but added: "Other world athletes had this worry but managed to come good. So I am hoping for the best. Who knows, I may be right again by tomorrow."

BIKE CHAMP DIES

ANTWERP, Belgium (AP)—Stan Ockers, former world champion road bike rider, died Monday of injuries suffered Saturday night in a bicycle accident.

NATS MAY MOVE

WASHINGTON (AP)—The Washington Post and Times Herald says Calvin Griffith, president of the Washington Baseball Club, has disclosed he has under consideration a plan to move the club franchise to California, possibly to Los Angeles, for the 1957 season.

Gridders Suffer Fines

WINNIPEG (CP) — Four players and a coach were nicked in the pocketbook Thursday by commissioner G. Sydney Halter of the Western Interprovincial Football Union.

Jack Lamb of Calgary Stampeders and Calvin Jones of Winnipeg were fined $25 each for conduct resulting in match penalties in a league game at Calgary, Sept. 29.

Steve Palmer of B.C. Lions was assessed $25 and Buddy Tinsley of Bombers $50 for match penalties here Oct. 1.

Coach Al Sherman of Bombers was fined $25 for publicly arguing with and criticizing officials at halftime and at the end of the game between Lions and Bombers at Winnipeg on Oct. 1.

HALF A SHARE NOT GOOD ENOUGH

Case Plugs for Enos

By MILTON RICHMAN
United Press Sports Writer

BROOKLYN (UP) — Enos (Country) Slaughter, already voted a half-share by his Yankee teammates, can make it a full one with a "good series," and if he does, he'll have Casey Stengel to thank.

Generous as usual in their splitting up of the World Series melon, the Yankee players decided to give Slaughter half a share even though he joined them from Kansas City on Aug. 26 and appeared in only 23 games for the Yanks.

Stengel, long an admirer of Slaughter's hustle and his 100 per cent effort for any club he has played with, felt Enos deserved a full share and told the players so. It was finally decided to wait and see how the 40-year-old ex-Cardinal performed against the Dodgers in the series.

Slaughter, unaware of Casey's intercession for him because he wasn't present when the shares were being voted, got off to a fine start against Brooklyn in the opener Wednesday, rapping out three hits even though the Yankees lost.

In order to change their original vote and award Slaughter a full share, the Yankees would have to call another meeting among themselves following the series. Although the procedure would be unusual, there is no rule forbidding it.

Slaughter originally came to the Yankees from Cardinals on April 11, 1954. The Indians won the American League flag that year and on May 11 of the following season, he was traded to Kansas City, so he has never before this year been dealt in for any part of a first-place share by the Yanks.

Stengel, a man with a notoriously long memory, undoubtedly remembered that when he spoke up in Slaughter's behalf.

He probably also remembered a letter Slaughter sent to him after he was traded to the Athletics. In the letter, old Enos thanked Casey for giving him the opportunity to play with the Yankees and added that it was one of the biggest thrills of his long career.

"In all the time I've managed," Stengel said, after receiving Slaughter's letter, "I've never received a finer letter than that one."

Prior to this year, Slaughter participated in two World Series with the Cardinals and had a .295 batting average in 12 games.

Hall Not Too Sure He Wants Mounties

VANCOUVER (BUP) — Vancouver sportsman Coleman E. (Coley) Hall says it appears unlikely that he will become the new owner of the city's Pacific Coast baseball league Mounties.

Hall has made a firm proposition to club owner C. L. (Brick) Laws, and made no bones about the fact that he would like to purchase the Vancouver team. But he says he thinks it "improbable" that the deal will go through.

He hints in fact that there is even a remote chance that Vancouver may lose its PCL franchise.

Hall has recently returned from San Francisco, and lengthy sessions with Laws. The next move is up to the American baseball figure—the current owner of the team —and until he announces some decision the future of the Mounties remains up in the air.

Team general manager Cedric Tallis meanwhile is attempting to get another syndicate of Vancouver sportsmen together, with a view to making another purchase offer to Laws.

Kwong Boosts Lead

REGINA (CP) — Normie Kwong of the Edmonton Eskimos has widened his lead over Earl Lunsford of the Calgary Stampeders in the race for ground-gaining honors in the Western Interprovincial Football Union.

Statistics released by Bill Hawrylak of Regina, chief WIFU statistician, show the China Clipper with a net gain of 894 yards against 809 for the Calgary import. Kwong has carried the ball 145 times, five more than Lunsford, for a 6.1 average. Lunsford is averaging 5.7 yards a carry.

First Easy Enough For Colin's Cats

Cougars Make Home Debut Tonight Against Vernon

By BILL WALKER
Victoria 5, Vernon 1

NANAIMO — One shakedown cruise behind them, Victoria Cougars embark upon another tonight.

Coach Colin Kilburn of the Victoria entry in the Western Hockey League liked what he saw here Thursday night; now his hope is that Victoria fans share his optimism in what he saw.

All this scuttlebutt comes about because of what the Cougars did to the Allan Cup champions, Vernon Canadians here at Civic Ice Arena.

The Cougars bopped the Canadians 5-1, that's what. And for the edification of the unbelieving they will seek to attain the same stature in Victoria tonight when they host the same Canadians at Memorial Arena.

Kilburn, in his first coaching role, liked what he saw because a couple of the youngsters he had been touting ran according to the handicap.

A couple of the other Cougars could be described as: off best would do.

For still another few, the description: have shown better, may need it—describes their place in the Cougar ratings.

Pick of the squad in the first serious outing were goalie Marcel Pelletier, who acted like a mother hen hovering over her brood; winger Bruce Carmichael, the sophomore sniper; Gordie Haworth, and George Ranieri, rookies on the club.

New Unit Shows Up Best

Marc was sharp, and directed the defence a la Casey Stengel directing the Yankee strategy, only much more successfully.

Carmichael was the equal of any forward on the ice, better than most, and an improved performer over last season.

Haworth showed a neat touch at the pivot position, and should look better on a larger ice surface.

Ranieri was a good example of the spirit that appears to be within the club, the team showing an aggressive attitude that wore thin only in the latter stages of the third period when the Canadians finally displayed some of the talent that goes with their moniker of "Canadian champions."

It was mostly the Cougars in the first period with Kilburn and Carmichael the opportunists who snatched a 2-0 lead for the Victorians.

Canadians did a lot of roaming, but got nowhere.

In the second it was Doug Macauley, Rainieri, and Wayne Brown who upped the ante to 5-0 by the 15-minute mark.

Pelletier lost his bid for his first blanking of the season in the final canto when Vernon showed to its best advantage. Former Calgary Stampeder, Walt Trentini, deflected a backhand into the twine for the Canadians' only marker.

With veteran Doug Anderson sidelined for the occasion, Kilburn gave all his crew, excepting Gordie Matheson and reserve goalkeeper Don Hamilton, more or less full time duty.

BEST LINE

And although he did mix up his forward units, the predominant feature was the play of the Haworth, Carmichael, Ranieri threesome. They carried most of the offensive burden, while Bill Dobbyn, who shook off an injury that saw him leave hospital in Victoria at 10.30 in the morning, took care of the policing tactics, and took care of them well.

The game was ragged; as it was expected to be, but some of the rough edges of the first competition should be worn off by tonight.

"I expected better from some," said Kilburn of the club, "Otherwise I'm satisfied."

Coach George Agar of the Canadians explained his team's performance this way:

"After all we've only been on ice for six days including Wednesday night's game in New Westminster.

But tonight, it's almost for keeps for some of the Cougars as they meet the Canadians again, at Victoria.

Because Monday the Cougarmen get down to firing in earnest as they meet Vancouver Canucks in the opening game of the regular WHL schedule.

And, of Thursday, the most obvious fact is this:

The Cougars are farther ahead at this stage of the season than they were last year at the same time.

Three reasons are three newcomers—Ranieri, Haworth and Roy Partridge. Although the latter didn't figure in the goal production, his performance bettered that of some Cougars who can do better.

Which is to be expected tonight. For after tonight, as Kilburn intimated, it may be too late.

That's what the man said.

Sports Menu

TONIGHT

HOCKEY
8.30—Exhibition, Victoria Cougars vs. Vernon Canadians, Memorial Arena.
FOOTBALL
8.00—Victoria Intermediate League, Oak Bay Drakes vs. Mayo Vampires, Athletic Park.

SATURDAY

SOCCER
2.30—McGavin Cup knockout series, Punjab United vs. Esquimalt, Athletic Park.

JUNIOR FOOTBALL
McDONALD PARK
SAT., OCT. 6, 2 P.M.
ROYAL ROADS
vs.
VENTURE
MON., OCT. 8, 2 P.M.
OAK BAY DRAKES
vs.
MAYO VAMPIRES

Your taste deserves the best
GREY CUP Fine CANADIAN WHISKY
only $4.20
ANOTHER FINE PRODUCT OF ALBERTA DISTILLERS, LIMITED CALGARY, CANADA
This advertisement is not published or displayed by the Liquor Control Board or by the Government of British Columbia

HOCKEY
AT MEMORIAL ARENA
TONIGHT
8.30 P.M.
COUGARS
vs.
VERNON CANADIANS
Adults—$1.00 - $1.50
Children—50c - 75c
TICKETS ON SALE
817 FORT ST. 2-2322
or
HUDSON'S BAY CO. INFORMATION BOOTH
W.H.L. OPENER
MON., OCT. 8 — 2 P.M.
COUGARS vs. VANCOUVER

LITTLE & TAYLOR Sports Calendar
SATURDAY, OCTOBER 6
SOCCER—
2.30 p.m.—McGavin Cup, Esquimalt vs. Punjab United, Royal Athletic Park.
10.15 a.m.—Lower Island Jr. and Juv. Asso., Eagles Div. V vs. ANAF Vets Div. IV, Hollywood Park.
1.00 p.m.—Lower Island Jr. and Juv., Puller's Slippers Div. III vs. Eagles Div. III, Topaz Avenue Park; Heaney's Div. IV vs. Eagles Div. IV, S. J. Willis High School; Colquitz Div. III vs. Reland Contractors Div. IV, Beacon Hill Park.
ONE QUALITY - THE BEST

FOOTBALL
ROYAL ATHLETIC PARK
TONIGHT
8 p.m.
MAYO VAMPIRES
vs.
OAK BAY DRAKES
ADMISSION 50¢
Students and Servicemen 35¢
Midget Game, 6.45—Oak Bay Drakes vs. Mayo Vampires

VMC HILL CLIMB
Monday
Oct. 8, 1.30 p.m.
Mt. Douglas

REPORT FROM
THE OUTDOORS

Could this be the saddest story to come out of the hunting season?

Bob Wright and a friend were beating the woods for their deer around Leechtown on a recent Saturday and meeting with a complete vacuum of success.

They hopped into their car to rest their legs while they sought out a new place to hunt. Turning a corner on a narrow logging road, they were jolted to see a big, prime buck walk haughtily off the road and into a small clump of trees.

"He was so big," relates Bob, "that you could have taken his antlers and stuck them on a train for a cow-catcher."

Bob hopped eagerly out of the car and loaded up his .300 Savage.

Expecting a long chase through the woods to corner the deer, Bob plunged into the trees alongside the road, eyes peeled to pick up the deer's trail.

Bob admits that his eyes almost popped out of his head when he took a dozen steps into the trees and saw the rear end of the buck sticking out from behind a tree.

"He was about 14 feet away from me and his head and neck were behind this tree; everything else was a clear target."

Moving with deliberate calm, so as not to panic or flush the deer, Bob brought up his rifle and took aim.

"All of a sidden, for no reason at all, I started thinking about all I'd heard about trajectories and deflection. Why I worried about that, with the deer just a little more than a rifle barrel's length away from me, I'll never know but I have to admit that I allowed for windage and trajectory when I took aim."

To make a long story horribly short, Bob scored a clean miss, blasting a hole in the ground under the deer, and that buck is probably still running. And Bob is still blushing.

★ ★ ★

Tom Merrick, the Dean of Cowichan Bay, was almost tongue-tied with excitement when he telephoned down Wednesday to report the new run of coho that hit the Bay, beautifully timed for the Cowichan Bay Club three-day coho derby this weekend.

"The fish have gone crazy up here," said Tom. "They are being taken out in the middle of the Bay on the bleached blue and white fly."

Merrick said that six boats took 60 fish in two days, the average weight running from 10-14 pounds. Tom calls it one of the best runs in memory.

★ ★ ★

While they are not being taken in any large numbers, the coho out around William Head are so big and so frisky that a lot of the anglers who prefer light tackle have found it virtually necessary to use 40-pound tackle. Twenty-pound gear is being snapped regularly by the fish.

★ ★ ★

Tyee fishing in Port Alberni was down this year, according to figures released by the Port Alberni Tyee Club.

The 197 club members took 132 Tyee this season, weighing a total of 4,050 pounds, a catch described by secretary Carl Gislason as "a poor fishing year."

Warwick's on Move, To Join Trail Club

PENTICTON, B.C. (CP) — The Warwick brothers will play for Trail in the Western International Hockey League this year.

Dick Warwick said Thursday that Grant has been signed as playing coach and that he and Bill also will play for Trail. All have one-year contracts.

"Grant will leave today to make preliminary arrangements to get the Smoke Eaters team organized and Bill and I will leave Sunday," Dick said.

Dick said that the brothers look on Penticton as home but the lease on their cafe expires in March. "We feel we must look around for a new location or possibly sell our equipment," he added.

Grant Warwick agreed earlier this fall to coach Sudbury Wolves of the Northern Ontario Hockey Association Senior League but left following a disagreement with club officials.

Riders Seeking Tie for Lead

By The Canadian Press

If it came from an Ottawa fan it might be brushed off as pardonable exhuberance, but the man speaking was coach Frank Clair, not given to undue optimism.

He said Ottawa might win both its weekend encounters with Montreal Alouettes.

"I hope to get at least a split in games," Clair said after Thursday night's workout. "But if we can win the one here on Saturday we'll have a good chance of winning in Montreal Monday."

If his Rough Riders back up Clair's prediction, they'll find themselves in a tie with the Als on top of the Big Four Football Union. Otherwise, the standings could undergo considerable juggling in the four-game Thanksgiving Day weekend.

Toronto Argonauts and Hamilton Tiger-Cats also have a home-and-home program on tap. With six points each, just two behind Riders, either could move into second place by grabbing a double win should Ottawa drop both games.

Mrs. Todd Tops Golf Medal Round

Mrs. J. H. Todd scored an 84 to win the low gross division of a medal round for players with handicaps of 15 or less at Colwood Golf Club this week.

Miss M. Mahoney and Mrs. B. Thirlwell tied for low net by carding 81s.

In the medal round for the month of September, Mrs. C. Harrell led the silver division with a net 84 while Mrs. G. Rice and Mrs. R. Rickinson tied for low net with 81.

Thomson Golf At Uplands

Draw for Monday's annual Bunny Thomson Memorial Trophy competition at Uplands Golf Club Monday follows:

9 a.m.—J. Haller, F. Kilshaw, B. Moss, T. Armstrong.
9.08—H. Doherty, J. McColl Jr. O. Jull, B. Ashton.
9.16—J. Furmston, J. Robertson, C. McBeth, F. Switzer.
9.24—R. Woods, G. Pellow, A. Reside, V. Painter.
9.32—F. Scroggs, N. Boden, G. Briscoe, W. Wightman.
9.40—B. Wakeham, A. McLeod, J. Carlow, H. Fletcher.
9.48—W. Luney, J. Harper, H. Donaldson, T. Garnet.
9.56—N. Dalziel, C. Reichert, W. Schlievert, A. Robertson.
10.04—J. Storrie, R. Ross, S. Walton, A. N. Other.
10.12—P. Fediw, F. L. Worsley, Dr. R. Duncan, J. McColl Sr.
10.20—S. Davies, J. Coates, L. Hale, H. McDonald.
10.28—F. Wakeham, G. Cameron, J. Rainer, W. Warawa.
(Post entries will be accepted).

DURELLE VICTOR

MONCTON (CP) — Canadian light-heavyweight champion Yvon Durelle of Baie Ste. Anne, N.B., won a split decision Thursday night over Chubby Wright of Reading, Pa., in a main-event scrap here.

TIME OUT! By JEFF KEATS

"One nice thing about four of us colliding to allow in the winning run . . . No one guy can be singled out as the Series goat!"

Little League Soccer School Ends Saturday

Officials of the Little Soccer League will hold final instruction classes Saturday and there are still openings on teams for boys under 12 years of age.

League play will open Oct. 13 and any youngsters who wish to join teams are asked to turn out to classes Saturday morning at 10 at one of the following parks: Windsor, Lansdowne, Reynolds, Bullen, Hampton, Hobbs, Heywood Avenue and Central.

Red Wings Thump Warriors

WINNIPEG (CP) — Detroit Red Wings, breaking out in spurts, blanked Winnipeg Warriors, 6-0, here Thursday night in an exhibition hockey game before 8,992 fans at Winnipeg Arena—largest crowd to watch the National Hockey League team's western tour.

Goalie Glenn Hall had a comparatively easy time as he turned aside 24 shots to gain his shutout in the Red Wings' final exhibition contest before they open the NHL season at home next Thursday against the Chicago Black Hawks.

Rookie Billy Dea from Edmonton Flyers of the Western Hockey League paced Wings with two goals. Red Kelly, Ted Lindsay, Lorne Ferguson and Alex Delvecchio added singles.

Clements Captures Tee Title

Bob Clements is the new club champion of Cedar Hill Golf Club, having scored a 3 and 2 victory over M. Anderson in the tournament final.

First flight champion is Ted Jones; second flight, Harry Bell, and third flight, Harry Keen.

Jack Moore recently scored a hole-in-one at Cedar Hill, knocking in his tee shot with a 7-iron on the 110-yard ninth hole. He was playing in a threesome with Don Easton and Charles Clarke.

Ladies Vs Men At Gorge Vale

Draw for the annual ladies vs. men trophy competition at Gorge Vale Golf Club Sunday follows:

10.00—Mrs. S. Paterson vs. Mr. J. Carlow; Mrs. B. Thirwell vs. A. Another.
10.10—Miss N. O'Connell vs. Mr. A. Robertson; Mrs. R. Fanthorpe vs. Mr. M. Ott.
10.20—Mrs. H. Kirkham vs. Mr. D. Allman; Mrs. J. Castle vs. Mr. D. Gillbard.
10.30—Mrs. R. Wakelin vs. Mr. R. Wakelin; Miss E. Jones vs. Mr. C. Reichert.
10.40—Mrs. L. Cann vs. Mr. J. Johnston; Mrs. W. Wood vs. Mr. W. Coates.
10.50—Mrs. A. Cooke vs. Mr. B. Wade; Mrs. J. Johnston vs. Mr. L. Cann.
11.00—Mrs. D. Ritchie vs. Mr. J. McColl Sr.; Miss U. Jacobson vs. Mr. H. McDonald.
11.10—Mrs. G. Fanthorpe vs. Mr. W. Tribe; Miss L. Fletcher vs. Mr. W. Wood.
11.20—Miss I. Callan vs. Mr. J. Coats; Mrs. R. Hunt vs. Mr. J. Castle.

NOT MUCH MONEY, BUT . . .

WEST JORDAN, Utah (AP)—Manager Marv Jenson says his fighter, Gene Fullmer, may not get too much money in his December bout with Sugar Ray Robinson, but will take "the world middleweight championship."

Jenson returned Wednesday from New York where contracts were signed for the title fight.

"Ray Robinson will get $60,000 and 47½ per cent of the gate," said Jenson, "and all Gene will get is 12½ per cent of the gate . . . and the world middleweight championship!"

Canucks Acquire Two Players

VANCOUVER (BUP) — The Vancouver Canucks of the Western Hockey League have purchased forward Motto McLean from the rival New Westminster Royals.

Announcement of the purchase of McLean—a 30-year-old right-winger — comes from Canucks' general manager and coach Art Chapman. Chapman says he picked the veteran sharpshooter up for $2,000 when the Royals placed him on waivers "without the right of recall."

McLean scored 24 goals for Royals last season, and was one of their best back-checkers. It is expected he will be used on left-wing by the Vancouver club.

The Canucks also announced that a new defenceman has joined their camp.

He is Jim Bedard, a free agent as far as professional hockey is concerned. He was released by New Westminster last year and played out the season in Penticton.

Practice Shoot

The Victoria Gun Club will hold a practice shoot Sunday at the Albert Head grounds at 1 o'clock.

Visitors will be welcome and ammunition and refreshments will be available on the grounds.

Poile's 'Good Kids' May 'Jell Quickly'

By LORNE BRUCE
Canadian Press Staff Writer

EDMONTON (CP) — Norman (Bud) Poile, who has never missed the playoffs in his four years coaching Edmonton Flyers of the Western Club, thinks he has a club this season that will "jell real quickly."

"We have a lot of good kids," said Poile, mentioning that several of his young players are seasoned pros.

"For instance centre Jerry Melnyk is only 23 and he has had three years' professional experience," Poile added. Melnyk was second in the scoring race last season.

The young coach led Edmonton, a farm club of Detroit Red Wings of the National Hockey League, in 1954 when the club was in the playoff final and last spring Flyers were eliminated in the first round of the playoffs.

Poile, 33 and an NHL veteran, says the 1956-57 edition will be "quite a bit more rugged" than last season's team.

In goal Flyers have Dennis Riggin, a rookie who finished last season with Flyers after goalie Giles Boisvert was hurt.

Poile says the young puck blocker is as well advanced for his age as was Glenn Hall, who graduated from Flyers and in his rookie season with Detroit last year won the Calder Trophy.

On defence Flyers have three sophomore pros, up from their farm club, Edmonton Junior Oil Kings. They are Lionel Repka, last season with Flyers, Gord Strate, who spent the 1955-56 season with Brandon Regals, and Frank Roggeveen, who joins after a season with New Westminster Royals.

The Edmonton rearguard also includes Al Arbour, whom Poile considers the best defenceman in the WHL, and Hugh Coflin, a 27-year-old-veteran from Blaine Lake, Sask., who will be out two weeks with a bad ankle cut.

At centre Flyers are believed stronger than last season with Melnyk, and rookie Len Lunde, described by Poile as possibly the best junior in western Canada last year.

Flyers' third centre is Bill McFarland who spent four years at the University of Michigan, which last season won the United States intercollegiate title.

For right wing the club has scrappy little Eddie Stankiewicz, Chuck Holmes, Cummy Burton and Tony Leswick.

Stankiewicz, a doubtful starter in Flyers' first schedule game next Tuesday at Winnipeg, underwent an operation six weeks ago for knee-cartilage trouble.

Holmes is in his second year with the WHL club after being plucked from Oil Kings. Burton is a rookie who combines speed and ruggedness.

Leswick, an NHL veteran who learned his hockey at Saskatoon, is team captain although in his first season with Flyers after being brought back into the Detroit organization from Chicago Black Hawks.

At left wing Edmonton has Bill McCreary, Art Hart, and Don Poile, brother of the coach. Bud Poile says Flyers probably will get another left-winger from Detroit.

McCreary, who went on a point-making binge for Saskatoon Quakers at the tail-end of last season, was drafted from New York Rangers by Red Wings.

ONLY $145 SET

EASY TERMS NO Carrying Charges

ROSE'S LTD. JEWELERS

VICEROY Cigarettes give you BOTH...

FLAVOUR PLUS FILTER

FILTERED SMOKING AT ITS FINEST

at "Cec" Fletcher's

'GRANITE'

the latest color development in men's suits . . . reflects many of the tones of natural granite . . .

From England's famous "Oldshire Mill" come these extremely fine fabrics.

Here are suits of superb quality, character and distinction that you get only when you purchase a hand-tailored suit by "LONDONDERRY." $75.00

• Name Your Own Terms • 26 Weeks to Pay • No Carrying Charges

Be sure and see the new "CAVE MATE" pajamas by Arrow. "His" and "Hers" Twin Sets, each 6.95

CEC Fletcher's MEN'S SHOP

755 YATES ST. PHONE 3-5412

Free Parking Across the Street at Island U-Drive

MORRISON'S Bring You

TODAY'S USED CAR SPOTLIGHT

Bring Your Present Car in for an appraisal NOW! Get the topmost trade allowance on a low-priced Morrison Special!

54 CHEVROLET Sedan—with heater $1595
55 PLYMOUTH Hardtop Coupe, radio and heater $2395
54 CHEVROLET 2-Door. Radio and heater $1595
54 CHEVROLET Sedan De Luxe, heater $1645
51 OLDSMOBILE "88" Coupe, heater $1645
52 OLDSMOBILE Sedan, radio and heater $1595
54 CHEVROLET 2-Door De Luxe, heater $1695
51 CADILLAC Sedan, hydramatic, radio and heater. Only $1795
55 PLYMOUTH Sedan . . . radio and heater $1745
54 PLYMOUTH Savoy Sedan, heater $1595

EASY TERMS No Monthly Payments until Nov. 22nd!

30-Day Exchange
6-Mon. Warranty
Many Other Buyers' Privileges

51 MORRIS Minor Convertible, with heater $495
51 MORRIS Oxford Sedan, with heater $595
49 DODGE Coupe, heater $795
51 ROVER Sedan, heater $795
52 CHEVROLET Coupe, de luxe, radio and heater $1195
53 ZEPHYR Sedan $1145

USED TRUCKS

52 CHEVROLET ½-Ton Pickup, heater $895
52 CHEVROLET ½-Ton Pickup, heater $895
53 STUDEBAKER ½-Ton Pickup, priced at $895
53 CHEVROLET ½-Ton Pickup, with heater $995
54 FORD ½-Ton Pickup, with heater $1195
54 CHEVROLET ½-Ton Pickup, with heater $1295
54 CHEVROLET ½-Ton Panel, with heater $1395
54 CHEVROLET Sedan Delivery, with heater $1495
55 CHEVROLET One-Ton Panel, with heater $1895

VICTORIA'S BUSIEST DEALER

Morrison CHEVROLET OLDSMOBILE LTD.

Phone 3-1108
YATES at QUADRA
OPEN EVENINGS
Chev., Olds., Cadillac

GIVE the united way to your Community Chest

THE 1956 OBJECTIVE IS $220,000

Your Finincial Aid Is Needed to Continue the Good Work of

19 COMMUNITY CHEST AGENCIES

PLEDGE TO GIVE AT WORK!

The Pledge System offers you several methods of donating to the services which mean so much to persons and families in need. Plan the amount you wish to donate, then have it deducted from salary.

1000 MILES SHORTER via the "POLAR ROUTE" to EUROPE

Save miles, save hours on your trip to Europe. Canadian Pacific speeds you *direct* from Vancouver in just 18 hours via the fast, smooth Polar Route. No connection worries, no change of planes. Tourist and first class on all flights. See your Travel Agent about low 15-day tourist excursion fares —just $62.50 down on the Pay Later Plan. Enjoy big savings —use the Family Plan. Effective November 1.

Canadian Pacific AIRLINES

to: Europe, Hawaii, Australia, New Zealand, Mexico, South America, The Orient

C-1R

WINGS OF THE WORLD'S GREATEST TRAVEL SYSTEM

2 GREAT ALL TIME HITS!

THE MOON IS BLUE

STARRING
WILLIAM HOLDEN
DAVID NIVEN
MAGGIE McNAMARA

ADULT ENTERTAINMENT ONLY

GARY COOPER in "HIGH NOON"

RELEASED THRU UNITED ARTISTS

PLAZA
NO PASSES $1.00 DAILY

TODAY
40c TILL 2 P.M.

Newspaper Advertising Stimulates Buying

RACE WINNER

SPOKANE (AP) — Spookaloo caught up with and passed Going For Me in the stretch Thursday to win the featured Montana State purse at Playfair. Med-O-Jim was the show horse.

MEMORIAL ARENA SCHEDULE

Friday, Oct. 5—
Pro Hockey—Cougars vs. Vernon—8.30 p.m.

Saturday, Oct. 6—
V.F.S.C.—11-1 p.m.
Public Skating—2-4 p.m.
V.F.S.C.—5-7 p.m.
Students' Skating Jamboree—8-10 p.m.

Sunday, Oct. 7—
V.F.S.C.—11-1 p.m.
Family Public Skating—2-4 p.m.
V.F.S.C.—5-7 p.m.
Olympic Skating—8-10 p.m.

MOVIE WORLD

By ERSKINE JOHNSON
NEA Hollywood Correspondent

HOLLYWOOD (NEA) — Behind the screen: Movie theatres honoring trading stamps—the film industry will test the idea in 12 California theatres—is the latest bright idea in the Hollywood vs. television war.

But at the moment, at least, it's all very unimaginative.

A filled booklet of 400 stamps, according to the plan, will have a 50-cent cash value at theatre box offices toward admissions, candy or popcorn. Local merchants will give away the stamps.

Come on, men, let's put a little excitement into this thing. The movie "green" stamps, after their use at the box office, should be good for trips to Hollywood, studio tours, new autos and maybe even a weekend at Lana Turner's home.

One kiss from Marilyn Monroe (1,600 stamps) might even get grandpa out of his favorite rocking chair and into a theatre.

But at least, like TV, it's one way of letting commercial firms "sponsor" movies in theatres.

No, no, Myrtle, the movie trading stamps will not have a cash value when you buy a TV

THE MISS UNIVERSE contest and Universal-International studio have called it a day. The studo says it got lots of publicity but no stars . . . Zsa Zsa Gabor's latest boy pal, Harry Karl (ex-hubby of Marie MacDonald) hosted 30 tables of friends at Zsa Zsa's Las Vegas night club opening. It's nice to have a boy friend who brings an audience instead of flowers.

* * *

The fellows who worry about the budget nixed a plan to film several "Life of Riley" telefilms in Hawaii. Bill Bendix will have to lead the life of Riley in less expensive surroundings.

* * *

MARCUS GOODRICH, ex-husband of Olivia de Havilland, is said to be writing a book titled "I Married an Actress." The reason, no doubt, for the worried look on Olivia's face these days. Marcus and Olivia did not part the best of friends.

* * *

Jayne Mansfield returned to Hollywood and immediately asked 20th Century-Fox to find a movie role for muscle-man boy friend Mickey Hargitay . . . Tony Curtis is ready to make his telefilm debut in a GE Theatre show.

* * *

SIGN-OF-THE-TIMES note: "Hot Rod Girl," which outgrossed Marilyn Monroe's "Bus Stop" in conservative Boston, will have a sequel titled, "Girls on Motorcycles." And "Rhythm and Blues", is the latest entry in the rock-'n'-roll cycle.

VERY FIRST GIRL a young cowboy meets just happens to be Marilyn Monroe and he promptly ropes her into a bus ride back to his corral. It all happens in "Bus Stop," the Cinemascope adaptation of William Inge's successful broadway play. It starts today at the Odeon.

CONCERTMASTER DE RIMANOCZY PLANS TO QUIT

VANCOUVER (BUP)—The concert master and assistant conductor of the Vancouver Symphony Orchestra for 19 years has refused to sign a contract for next season, and said he was being "shoved around.'

Jean de Rimanoczy said his resignation was "a protest against many small details inflicted on me in the past four years." He said there was too much "back-biting" by manager Robert L. Philip and conductor Irwin Hoffman.

Phillips, however, said that "relationships in the orchestra have never been better."

OLYMPIA (AP) — Washington sportsmen were on notice today that fishing and hunting (CP)—Rookie Dave Stewart was State game director John Biggs told the state game commission ttha his department will need about $8,000,000 to carry out its program during the 1957-59 biennium.

Sneak Thief Robs Veteran Troupers

TORONTO (CP)—Ex-theatre troupers Arthur Ashworth and his wife Mildred, formerly of Port Arthur, are near despair. Wednesday night a thief entered their single downtown room and stole the bulk of their $60 pension cheque. Mildred, 72, who was an actress, is a semi-invalid. Arthur, 67, a former pit pianist, said: "We are really desperate. We cashed the cheque and paid $20 for two weeks' rent. Someone entered and stole the rest out of my wife's purse."

RECORD SAVINGS

Australian savings bank deposits reached a record of $2,366,000,000 in June, 1956, an average of $273 per capita.

FROM THE PEN THAT WROTE picnic...

.....the hilarious but tender story of a girl.... and a crazy cowboy who never had a girl before ....and the things that happened when they met.

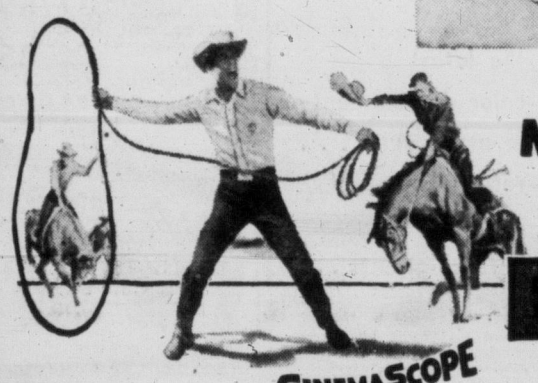

20th Century-Fox presents
MARILYN MONROE
DON MURRAY
Hollywood's newest hunk of man
BUS STOP
with ARTHUR O'CONNELL
BETTY FIELD · EILEEN HECKART
PRODUCED BY BUDDY ADLER
DIRECTED BY JOSHUA LOGAN
SCREENPLAY BY GEORGE AXELROD
BASED ON THE STAGE PLAY BY WILLIAM INGE

CINEMASCOPE
COLOR by DE LUXE

EXTRA
PUNTS and STUNTS
COLOR CARTOON
JARO NEWS
Feature at
1.04, 3.11, 5.18 7.25, 9.23

Starts Today!

50c
TILL 2 P.M.
TAX INCL.

ODEON
3-0513

Odeon movie club
SATURDAY
10.00 a.m.—Doors 9.30
"RODEO"
in Technicolor
Chapter 3—"Sea Hound"
2 CARTOONS

MORRISON USED CAR?
CHEVROLET - OLDSMOBILE
Yates at Quadra

DANCING TONIGHT
VICTORIA BALLROOM
GENTS $1.00
Ladies Free with this ad.

We Have the Best
USED CARS
British Auto Centre
971 Yates Phone 2-8141

McMorran's
CORDOVA BAY LTD
EVERY SATURDAY EVENING
DANCING
To REG. WOOD
and His Orchestra
in the
Seaview Room
Table Reservations 9-3242

2 Rousing Adventure Hits Packed with Action
BILL WILLIAMS · COLEEN GRAY · JIM DAVIS
—HIT NO. 2—
TYRONE POWER in AMERICAN GUERRILLA IN THE PHILIPPINES
The WILD DAKOTAS
Dominion
A FAMOUS PLAYERS THEATRE

THE DRAMA OF A WOMAN BETRAYED!

TODAY!
CAPITOL
A Famous Players Theatre
Feature at 1.00, 3.05
5.10, 7.15, 9.20

GEM THEATRE SIDNEY
Tonight at 7.45
"THE VANISHING AMERICAN"
ZANE GREY'S MIGHTIEST WESTERN ADVENTURE
SCOTT BRADY
AUDREY TOTTER
FOREST TUCKER
GENE LOCKHART

TONIGHT AND SATURDAY ONLY
"BHOWANI JUNCTION"
Filmed in Pakistan with all the splendor of Cinemascope color and Stereophonic sound
STARRING
STEWART GRANGER
AVA GARDNER
and
BILL TRAVERS
Plus Cartoon and Shorts
DOORS OPEN 6.30
Complete programs at 6.50, 9.00
Feature at 7.10 and 9.20
FOX
The Most Convenient Parking in Victoria!
COMING MONDAY
"I'LL CRY TOMORROW"

Tillicum Outdoor
Gates Open at 6.30
First Show at 7.00
ALEX GUINESS CECIL PARKER
"THE LADYKILLERS"
AT 9.00
JOHN DEREK JOAN EVANS
"THE OUTCAST"
AT 7.00 and 10.45
2 CARTOONS
Two Free Admissions Tonight
If Your Car Licence Ends in 24

NOW SHOWING
Presenting
"KING RICHARD AND THE CRUSADERS"
Starring REX HARRISON, WITH GEORGE SANDERS, ROBERT DOUGLAS, LAURENCE HARVEY, VIRGINIA MAYO AND AN ALL-STAR CAST.
A great and colorful spectacle based on Sir Walter Scott's famous book "The Talisman." It tells the story of King Richard's crusades to drive the Moslems from the Holy Land. Herein are plots and pageantry, gorgeous costumes and cunning connivances with romantic realism played out between the Knights and their "Faire Ladyes." When played by such a great cast and filmed in Technicolor you are assured of splendid entertainment for the whole family.
NEWS . . . CARTOON
Doors and Overtures at 6.30
Complete Programs at 6.45, 8.51
Feature starts at 7.02 and 9.11
OAK BAY

CLUB Tango
DANCING
Andy Anderson's Orchestra
Reservations
2-0222

STUDENT DANCE
Saturday, 8-11
CLUB SIROCCO
Tickets 50c
Doors Open 7.30 p.m.
Music by courtesy CKDA House Party with Disc Jockey and MC Norm Pringle

FOR CHINESE DISHES . . .
COME TO MING'S
For Your Comfort NOW ENLARGED COMPLETELY REDECORATED! Come in and enjoy your favorite dish!
- Chop Suey
- Chow Mein
- Sweet and Sour Spareribs
- And Many Others

For Delivery—Phone 4-3917
MING'S KITCHEN
809 YATES—Next to Capitol Theatre

VISIT
MAPLE INN
Special Holiday Weekend Rates
Our Food is the Best
Good Fishing and Hunting
Catering to Banquets and Conventions. Our Specialty
Salesmen:
Room, Meals—$5.50
Mrs. J. Barany, Duncan 233L1

LEARN TO DANCE
THE BARCLAYS DANCE STUDIO
— present —
CHILDREN'S CLASSES
IN UNIVERSAL BALLROOM
SATURDAYS — 1 to 2 p.m.
Help them over the awkward age. Enroll immediately. Ages 8 to 13. Starts Saturday, Oct. 13th.
10 WEEKS FOR $10.00
Final Enrollment Date Oct 12
Private lessons for adults anytime, in foxtrot, waltz, ballroom, samba, tango, mombo, rhumba
11 a.m. to 10.15 p.m. daily
THE BARCLAYS DANCE STUDIO LTD.
647 Fort St. 5-1496

CELEBRATE AT THE Skipper Dance
BILLY TICKLE and his Orchestra
Saturday, 9 p.m. to Midnight
Telephone 4-8111 for reservations.
empress hotel

Royal A FAMOUS PLAYERS THEATRE
STARTS TODAY
DOORS 1 P.M.
Feature 1.46, 4.15, 6.44, 9.18
Last Complete Show 8.45

"Moby Dick is a thing of power and splendor . . . The final scene of the fight to conquer Moby Dick is one of the most exciting ever brought to the screen."
—Clyde Gilmour.

★

50c
TILL 2 P.M.
CHILDREN
20c TILL 5 P.M.

NEVER SUCH A SIGHT!
NEVER SUCH MIGHT!

GREGORY PECK
in an astonishingly different portrayal as the fiery Captain Ahab
IN THE JOHN HUSTON
PRODUCTION OF
MOBY DICK
RICHARD BASEHART
LEO GENN
and ORSON WELLES
Presented by Warner Bros.
from the novel by HERMAN MELVILLE
...with a spectacular new technique in color by TECHNICOLOR

The White Whale nearly destroyed him—and no one would rest till the White Whale was dead!

EXTRA! BUGS BUNNY IN "HALF FARE HARE"
PLUS "WONDERS OF ARABY" and TIMES NEWS EVENTS

SAT., OCT. 6 MOW'S FARM MARKET

PAT BAY HIGHWAY
Ten Miles From Victoria

GRAND OPENING

PRICES EFFECTIVE OCT. 6, 7, 8, 9, 10, 11, 12 Saturday to Saturday

BUY NOW Save

Mow's Farm Market, long a popular stopping place on Pat Bay Highway, CELEBRATES THE OPENING OF A FINE NEW STORE at the same popular location. The store features all local seasonal fruits and vegetables . . . grown on Mow's own farm in McKew Valley, where freshness and taste are second to none on the Island . . . We will also feature a complete line of groceries. Mow's wish to take this opportunity to thank our many customers for their past patronage. COME IN DURING OUR OPENING CELEBRATION AND SAVE!

FREE

FOOD HAMPERS DAILY
To Lucky Number Winners
FREE CANDY AND BALLOONS FOR THE KIDDIES
★ LOTS OF PARKING SPACE

FRESH FRUITS AND VEGETABLES DIRECT FROM OUR OWN FARM

★ TOMATOES	No. 1 local, firm and ripe	2 lbs. 23¢
★ CARROTS	Local fresh	3 bunches 17¢
★ CABBAGE	Local fresh, firm and hard, lb.	3¢
★ APPLES	OK McIntosh, handy pak, approx. 20 lbs.	1.89
CELERY	local grown, extra-large stock, each	14¢
SAVOY CABBAGE	2 large heads	25¢
CAULIFLOWER	snow-white heads, each	22¢
HUBBARD SQUASH	local grown, lb.	5¢
TURNIPS	local grown	4 lbs. 15¢
BEETS	local	3 bunches 14c
RED CABBAGE	large, firm heads, lb.	5¢
BANANAS	golden ripe	2 lbs. 39¢
APPLES	OK McIntosh, 3-lb. cello bag	35¢
LETTUCE	local, firm	2 heads 17¢
VEGETABLE MARROW	lb.	3¢

BUY BY THE SACK AND SAVE!

★ CARROTS	local, No. 1	50 lbs. 1.75
★ TURNIPS	local, No. 1	50 lbs. 1.65
★ POTATOES	Netted Gem, local, No. 1	100 lbs. 2.65

★ POTATOES
Canada No. 1, White. Stock up now at this price. 100-lb. sack **2.45**
10 lbs., 29¢

★ ONIONS
Cooking, No. 1, 50-lb. sack **2.25**
3-lb. cello pack, each 16¢

★ ORANGES
Sunkist, family size, 5 lbs. **39c**

NETTED GEM POTATOES Canadian No. 1, good cookers 10 lbs. 39¢

Pacific Milk	Tall tins	6 for 95¢
Vegetable - Tomato Soup	Campbell's, 10-oz. tins	4 for 49¢
Pork and Beans	Taste Tells, 15-oz. tins	4 for 49¢
Pineappple	Q.T.F., slices, 15-oz. tins	2 for 49¢
Peas	Lynn Valley, No. 5	4 for 49¢
Corn	Country Home, cream style	2 for 29¢
Solo Margarine		2 lbs. 65¢
Tomatoes	Silverdale, 28-oz. tins	2 for 53¢
Cranberry Sauce	Ocean Spray, 15-oz. tins	2 for 43¢
Tuna Fish	Pacific Bay, 7-oz. tins	2 for 33¢
Salmon	Coho, Clover Leaf, 8-oz. tin	39¢
Apple Juice	Sun-Rype, clear, 20-oz. tins	2 for 27¢
Boston Corned Beef Loaf	12-oz. tins	2 for 69¢
Chuck Wagon Dinner	Burns, 15-oz. tins	2 for 69¢

FROZEN FOOD SPECIALS

Fancy Peas	Fraser Vale, 12-oz.	2 for 37¢
Frozo Strawberries	15-oz. pkt.	37¢
Bird's Eye Cod Fillets	1-lb. pkt.	35¢
Orange Juice	Minute Maid, 6-oz.	2 for 43¢

NEW NABOB
GREEN LABEL TEA BAGS
100 tea bags per carton. SPECIAL 99¢

NABOB SPECIALS!

NABOB COFFEE
Regular or Fine Grind
1-lb. package 1.15
½-lb. package 62¢

NABOB INSTANT COFFEE
10¢ OFF REGULAR PRICE, 2-oz. jar 57¢
25¢ OFF REGULAR PRICE, 5-oz. jar 1.42

NABOB DE LUXE TEA
Orange Pekoe
1-lb. package 1.35
½-lb. package 69¢

NABOB DE LUXE TEA BAGS
30s 43¢
60s 81¢
125s 1.53

NABOB GREEN LABEL TEA
1-lb. package 1.19
½-lb. package 63c

NABOB WAFFLE SYRUP
22-oz. Bottle 27¢
33-oz. Bottle 37¢
44-oz. Decanter 47¢

NABOB LEMON CHEESE
Small 9-oz. Tumbler 27¢
Large 16-oz. Mason Jar 37¢

NABOB MINCEMEAT
16-oz. Mason Jar 29¢
24-oz. Mason Jar 43¢
4-lb. Jar 1.07

HEINZ SPECIALS
SPAGHETTI 15-oz. tins 4 for 69¢
Baby Foods tins 6 for 59¢
Cream of Tomato Soup 10-oz. tins 4 for 49¢
Tomato Juice 10-oz. tins, 4 for 59¢
Tomato Ketchup Large size, 15-oz., 2 for 69¢

SWIFT'S FOOD SPECIALS

Swift's Allsweet Margarine	2 lbs. 67c
Swift's Prem	2 tins 75c
Swift's Meat for Babies	2 tins 47c
Swift's Jewel Shortening	lb. 29c

SQUIRREL BRAND PEANUT BUTTER
Smooth and crunchy, 10-oz. Snack Glass 33c
MASON JAR Smooth and Crunchy
16-oz. Jar 36¢ 24-oz. Jar 51¢
TINS— 48-oz. Tin 97¢

OPEN 9 A.M. TO 9 P.M.—EVERY DAY! DRIVE OUT THE PAT BAY HIGHWAY TO

MOW'S FARM MARKET

10 MILES FROM VICTORIA

FULL TORONTO TRADING

By The Canadian Press

Toronto Stock Exchange—Oct. 4 (Quotations in cents unless marked $. z—Odd lot, xd—Ex-dividend, xr—Ex-rights xw—Ex-warrants.)

THURSDAY

INDUSTRIALS

A—B

Stock	Sales	High	Low	Close	Net Ch'ge
Abitibi	1327	$35¼	34½	35	
Acad-Atl	100	$9	9	9	—¼
Acad-Atl A	140	$20½	20⅛	20⅛	—⅜
Agnew-S	z25	$7¼	7¼	7¼	
Alta Dist	800	180	160	160	+5
Algoma	395	$112	108½	112	+2
Alumin	954	$122⅝	120⅝	121¼	—⅜
Alumin 2 pr	105	$47½	47¼	47½	
Ang C Pulp pr	z5	$52	52	52	
Argus	105	$18	18	18	
Args 2.40 pr	150	$51	51	51	+1
Args 2.50 pr	z10	$42¼	42¼	42¼	
Ash Temple	z20	275	275	275	
Atlas Steel	1245	$29¾	29	29¼	
Auto Elec	z25	$13¾	13¾	13¾	
Bank Mont	452	$50½	50	50	—½
Bank NS	500	$56½	56	56½	+⅛
Bath Pow A	25	$59	59	59	—1½
Bell Phone	2079	$46¼	45⅞	46⅛	+⅛
Biltmore	100	$7⅞	7⅞	7⅞	—½
Bowatr pr	45	$45	45	45	+½
Brazil	16042	7½	7	7½	+½
BA Oil	2701	$43⅝	42⅞	43⅛	—¼
BCE 4¼ pc pr	75	$42⅞	42⅛	42⅛	—1¼
BCE 4½ pc pr	60	$45	45	45	
BCE 4¾ pc pr	68	$95	94	95	+1
BCE 5 pc pr	210	$50¼	50⅛	50¼	+¼
BC Forest	587	$14¼	14¼	14¼	—¼
BC Pack B	z50	$13½	13½	13½	
BC Pow	2700	$41½	41½	41½	
BC Phone	73	$44½	44½	44½	—⅜
B C Phone rt	3065	140	135	135	—5
Build Prod	50	$34	32¾	32¾	—1¼
Burlington	25	$28	28	28	—1
Burns	z98	$12½	12½	12½	
Burrard A	100	$7½	7½	7½	—⅛

C—E

Stock	Sales	High	Low	Close	Net Ch'ge
Cal Pow	100	$61	61	61	+½
Can Cem	590	$30¼	30¼	30¼	
Can Cem pr	25	$29½	29½	29½	+⅜
Can Foils A	z15	$15⅛	14⅞	14⅞	
Cl Fndry	160	$33½	33¼	33¼	
Cl F 4¼	10	$100	100	100	—1
Can Malt	35	$55½	55½	55½	+½
Can Malt pr	z50	$24	24	24	
Can Perm	75	$87	87	87	+½
CSL	205	$25	25	25	+2
C Bnk Com	620	$51	50½	51	+1
C Brew	670	$26¼	26	26	
C Brew pr	z22	$27½	27	27	
Cdn Can	330	$41⅝	41	41⅝	+⅜
C Celan $1.75pr	10	$28	28	28	
C Chem Cell	z15	$8½	8½	8½	
C G Sec A	z65	$21½	21½	21½	
C Hydro Cr	320	$9⅜	9⅜	9⅜	
Cdn Oil	475	$25¼	25	25¼	
C O wts 1953	200	$9⅜	9⅜	9⅜	—¼
CPR	725	$33	32½	32½	—½
C Petro pr	232	$28½	27⅞	27⅞	—⅜
C Vickers	275	$30	30	30	+½
C Wall B	100	$13	13	13	—3
Chatco	200	$12½	12½	12½	
Chrysler	100	$71⅞	71⅞	71⅞	—⅛
Cockshutt	725	$6½	6½	6½	
Con Baks	220	$6⅝	6⅝	6⅝	
Con Gas	1655	$27⅛	26¼	26⅝	—⅜
Corby vt	z100	$15½	15½	15½	
Corby B	z25	$15½	15½	15½	
Cosmos	150	$13¾	13½	13¾	+1
Crest Brook	100	465	465	465	—10
Crest Br pr	25	$48⅝	48⅝	48⅝	
Davis A	z25	$9⅝	9⅝	9⅝	
Dist Seag	1745	$33⅝	33½	33½	—¼
Dom Elect	z75	$13	13	13	
D Fndry	895	$30	29⅞	30	+¼
D Fndry pr	z5	$99	99	99	
D Steel ord	1615	$21⅝	21	21⅝	+⅜
Dom Stores	62	$39¼	39¼	39¼	—¾
Dom Tar	543	$14	13⅞	13⅞	—⅛
Dom Tar pr	100	$21	21	21	—⅜
Dom Text	z25	$7½	7½	7½	
Dom Wool	200	100	100	100	—25
Dow Brew	25	$35	35	35	
Easy Wash	z25	$14	14	14	
Econ Inv	95	$37	37	37	—1
Eddy	115	$53½	53½	53½	
Excelsior	400	$85	85	85	

F—J

Stock	Sales	High	Low	Close	Net Ch'ge
Fam Play	250	$17	17	17	
Fanny F	z25	$21	21	21	
Fleet Mfg	120	90	90	90	+5
Ford	510	$59½	59¼	59⅛	+¼
Ford A	70	$121½	121	121½	
Fraser	295	$35½	35	35	
Gatineau	130	$29	28⅞	28⅞	—⅛
Gen Dynam	100	$71⅞	71⅞	71⅞	—¼
GMC	300	$46½	46	46½	+½
GS Wares	100	$8⅝	8⅝	8⅝	—¼
Goodyr pr	62	$48⅝	48¼	48⅝	+1⅛
G Macky A	z75	$7	7	7	
GL Paper	989	$40½	38	39	—1½
GN Gas wts	z10	300	300	300	
G W Coal A	300	$9¼	9	9	—½
Greening	100	$5	5	5	+¼
Gypsum new	190	$33½	33	33	—1
H Dauch	z10	$44	44	44	
H Smith	550	$36½	36¼	36½	—⅛
Imp Oil	1766	$56	55½	55½	—⅜
Imp Tob	350	$11¼	11¼	11¼	
Ind Accep	606	$27¼	27	27¼	—⅛
Ingersoll A	100	$7⅜	7⅜	7⅜	+⅜
Inglis	330	$8⅝	7⅝	8¼	—⅛
Inland C pr	z50	$17½	17½	17½	
I Bronze pr	z25	$23½	23½	23½	
I Met A	201	$40⅝	40	40¼	—¼
Int Pete	200	$34⅞	34⅞	34⅞	—⅛
Intprov BC	z35	$14¼	14¼	14¼	
Intprov PL	774	$44	43	43½	—⅛
Isotope	1600	140	140	140	

K—N

Stock	Sales	High	Low	Close	Net Ch'ge
Labatt	310	$21	21	21	
Laura Sec	z80	$18½	18⅛	18⅛	
Loblaw A pr	135	$28½	28½	28½	
Loblw New A	370	$17¼	17	17¼	
Loblw Nw B	707	$17½	17	17½	
Loblaw pr	250	$40⅝	40	40⅝	+⅝
MacMill B	1246	$34	33¾	33¾	—¼
Mass-Har	1525	$6⅞	6⅝	6⅝	+⅛
Mass-Hr pr	z20	$87½	87½	87½	
McColl pr	z6	$96	96	96	
Mex LP	z5	$15	15	15	
Mid-West	500	410	400	400	
Mod Cont	100	$11¼	11¼	11¼	—1
Mont Loco	440	$15¼	15¼	15¼	
Moore	315	$48⅝	48⅛	48⅛	
Nat Drug	200	$11¼	11¼	11¼	+¼
Nat Groc pr	175	$26¼	26	26	—⅛
N Star wts	z50	251	251	251	
N Star wts	z50	$35½	251	251	
NW Util pr	z5	$81	81	81	
N S pr	z10	$43½	43½	43½	

O—S

Stock	Sales	High	Low	Close	Net Ch'ge
O Jockey	1200	230	225	230	+10
O Jock pr	300	$9½	9½	9½	
O Jock B pr	300	$10	10	10	
O Jockey wts	1100	59	54	59	+4
Page-Hers	200	$94	94	94	
Parker Drill	300	$6¼	6	6¼	
Pembina	45	$42¼	42½	42½	+¼
Photo Eng	365	$132	130	130	
Powell R	705	$44½	43⅝	44½	+½
Pow Corp	75	$60	60	60	
PRM Inc	733	$34	30¼	34	+3¼
PRM Debs	280	$95	89½	95	+7
PRM wts	z98	475	350	475	
Rapid-Grip	z30	$8½	8	8	
Regent	235	$20	20	20	
Rob $1 pr	z55	$18	18	18	
Royal Bank	377	$61¾	61	61¼	—½
Russell	526	$11⅛	11	11	
St L Corp	350	$66	66	66	—1
St L Crp A pr	75	$97⅞	97⅞	97⅞	—¼
Sask Cem	1000	245	245	245	
Shawin	50	$83¼	82½	82½	—2¼
Shrf-Hors	z25	$10	10	10	
Sicks	z35	$23½	23½	23½	
Sicks vt	z45	$21½	21½	21½	
Silverwd A	z30	$10⅛	10⅛	10⅛	
Simpsons	275	$21⅝	21⅛	21⅛	+⅛
Southam	125	$49⅛	49⅛	49⅛	
St Pav	105	$39	39	39	
Steel Can	704	$66¼	65¾	66¼	+⅜
Stuart Oil	175	$15	15	15	—1¼
Suptest Ord	100	$18⅛	18⅛	18⅛	+¼
Switson	100	$5½	5½	5½	+½

T—Z

Stock	Sales	High	Low	Close	Net Ch'ge
Tamblyn	190	$39	39	39	
T Fin A	160	$45½	45½	45½	
T Fin 5 pc	50	$44½	44½	44½	—2
Trans Mt	743	$77¼	76½	77	
Trans PPL	155	$16	16	16	—¼
Un Acc 2 pr	z50	$7⅜	7⅜	7⅜	
Un Gas	250	$55⅜	55	55½	—¼
U Fuel A	80	$58	57⅞	58	—½
U Fuel B	z10	$41½	41½	41½	
Vanadium	200	375	365	365	+10
Walk GW	340	$68	67⅞	67⅞	—⅜
Wat Equip	100	$17½	17½	17½	
Westeel	z50	$19	19	19	
W C Brew	283	$30	30	30	
Weston A	135	$18	18	18	
Weston B	z115	$19	19	19	
Weston pr	25	$93½	93½	93½	—½
Wpg Cent	385	$11⅛	11⅛	11⅛	
Wood Alex	150	335	335	335	
Y Knit B	150	$60	60	60	+10
Curb					
Anglo-Nfld	300	$10¼	10¼	10¼	
Asbestos	75	$37	36½	37	
Brown	185	$18	18	18	
CD Sug	435	$21½	21⅛	21⅛	
C Bronze	35	$30	30	30	
CG Inv	z15	$30	29	29	
C Indust	145	$17	17	17	—¼
C Paper	970	$37½	36⅞	37	+¼
D Bridge	317	$20	20	20	
Dupont	434	$21	20⅛	20⅛	—⅛
Int Pap	115	$112	110½	111	—1
Int Util	155	$47	47	47	—⅜
Ogilvie	25	$37½	37½	37½	+½
Price Br	140	$60	59⅞	59⅞	

MINES

A—B

Stock	Sales	High	Low	Close	Net Ch'ge
Abbican	158687	64	64	64	
Advocate	200	450	440	450	+10
Akaitcho	500	46	46	46	
Alba Expl	500	20	20	20	+4
Algom	1260	$16½	16	16	—½
Algom deb	10	$90	90	90	
Am Nephe	1400	202	198	198	—4
Anacon	7600	248	240	242	—5
Ang Rouyn	600	142	139	139	—4
Apex Res	7500	14	13	14	+1
Arcadia	2500	259	255	258	—1
Area	4500	35	33	35	+3
Arjon	10000	16	15½	15½	
Ascot	5500	17	16½	16½	—½
Atlin-Ruf	3000	13½	13	13	—1
Aubelle	7000	10	9½	9½	
Aumcho	65699	52	49	51	+1
Aumaque	6000	14	12½	13	
Aunor	400	205	200	200	—5
Bagamac	2500	9	8	9	+1
Barnat	600	48	48	48	+2
Barymin	1400	260	252	260	+5
B Metals	8600	73	70	73	+1
Baska	4700	22	20	20	+1
B-Duq	25305	210	190	190	—12
Beaucage	500	298	285	298	—2
Beav Lodge	4600	35	35	35	
Beicher	12350	254	240	250	
Belleterre	800	200	200	200	
Bethleh	2300	295	290	295	
Bicroft	350	245	242	242	+10
Bicroft wts	650	110	99	110	+11
Bidcop	3820	57	56	56	—4
Black Bay	1000	65	65	65	+5
Bonville	2500	10	9½	9½	—½
Bordulac	3600	14½	12	12	—2½
Bouscad	1000	14	14	14	+½
Bouzan	11000	175	165	165	—6
Boymar	2500	9	8½	8½	+½
Broul Reef	640	135	131	135	
Brunhrst	3500	8½	8	8½	
Brunstn	6200	13	13	13	+½

Stock	Sales	High	Low	Close	Net Ch'ge
Bufadsn	2000	11	10½	11	+1
Buff Cdn	5000	13½	13½	13½	—½
Buff RL	2500	8½	7½	8½	+1
Bunkr Hill	1500	13½	13½	13½	+1½
Burchell	1200	40	40	40	
C—E					
Camp Chib	555	$17	16⅞	17	
Cdn Astoria	500	30½	30½	30½	+1½
C Malart	1500	38	38	38	
Can-Erin	14400	84	76	78	—7
Can-Met	1300	164	160	162	+2
Can-M wts	500	70	70	70	
Cassiar	350	820	820	820	
Chem Res	1700	450	445	450	
Cheskirk	10000	9½	9	9	—1
Chib Jac	23369	455	430	450	+10
Chib-K	2700	49	49	49	+1
Chib M	300	305	300	300	
Chimo	1100	85	85	85	
Chromim	350	300	299	300	+1
Cobalt	13300	64	63	63	
Coch Will	5500	80	80	80	
Cody-Redo	9000	72	69	72	+3
Coldstrm	582400	250	207	250	+26
Coniagas	200	215	210	215	+5
Conarum	800	43	43	43	
C Belekno	8700	50	47	50	
C Callinan	1750	28	28	28	
C Beta G	2500	26	25	25	—4
C Denison	1055	930	925	925	—10
C Den wts	1150	365	360	365	
C Discvry	2400	315	315	315	—5
C Fenmre	1600	150	143	145	
C Gillies	1000	11	11	11	
C Haliwel	184625	190	161	187	+17
Con Howey	310	400	400	400	—10
C M and S	1740	$29⅞	29¼	29⅜	+¼
C Mosher	2300	67	66	66	—1
C Nichol	2500	11½	11	11½	+½
C Northlnd	2000	89	85	89	—11
C Red Pop	2071	25	25	25	—1½
C Regcourt	30300	108	96	104	—5
Con Sud	7300	385	375	380	—5
C Tunsten	7600	38½	35	38½	+2
Conwest	845	610	605	610	+5
Cop Cliff	3708	380	365	380	+5
Cop Corp	1100	138	135	138	+2
Copcrest	6380	67	55	61	+10
Cop-Man	7000	17	15	15	—½
Coulee	4600	104	100	102	—2
Cournor	2000	16	15½	16	+4
Cowichn	100	145	145	145	
Croinor	22500	26½	25	25½	+1½
Crowpat	4000	22	22	22	+1
Cusco	17000	21	17½	17½	—½
D'aragon	6500	60	58	58	
De Cour	7000	50	46	49	
D'Eldona	2300	16	16	16	
Desmont	2800	21	21	21	+½
Detta	2700	13	12	12	
Dome	100	$13	13	13	—¼
Diadem	4500	30	28	30	—½
Donalda	8400	55	47	48	—1
Duvan	10720	56	52	52	—4
Dyno	6305	110	101	107	
East Malart	2115	150	145	150	+7
East Sull	755	540	535	540	
East Met	5000	60	52	60	+3
East Mining	4534	530	510	530	
Elder	2000	40	38	39	+2
Eldrich	3000	40	40	40	+1
El Sol	71500	34	30	34	
Eurea	41003	100	105	107	—1
Expl All	7000	66	61	61	—2
F—J					
Falconbrdg	840	$38⅝	38⅛	38⅝	+¼
Faraday	4000	123	117	120	+2
Fed Kirk	13500	46	44	45	
Francoeur	2000	19½	19½	19½	
Frobrhr	3400	385	375	380	+10
Gaitwin	1000	26	26	26	—2
Geco Mines	155	$18¼	18⅛	18⅛	+¼
Genex	940	31	31	31	—1
Geo Scien	350	140	139	140	+1
Giant YK	103	535	535	535	—5
Glenn U	5048	78	75	75	—5
Goldcrest	4700	14½	14	14½	+½
Gold Man	700	250	240	240	—5
GF Uran	2000	26	25	26	+3
Grah Bousq	2545	18½	18	18	+½
Grandines	23500	29	24	28	+1
Granduc	800	510	500	510	—15
Greyhawk	7050	45	41	43	—2
Gulch	2100	33	31	33	+2
Gulf Leaf	5000	14	13½	14	+1
Gunnar	3046	$19	18	18⅞	+¼
Gun wts	3360	995	975	990	+15
Gwillim	19000	15	13	13	—3
Hard Rock	4000	13	12½	13	+1
H-Minris	52800	61	57	60	
H of Lakes	1000	11	11	11	+1
Headway	16206	103	96	100	
Heath	25000	21½	19	21½	+1½
Heva	4000	9	9	9	—½
Hollinger	568	$26¼	25	26⅛	+1¼
Hoyle	310	730	725	725	+20
Hud Bay	1160	$81	80	80⅛	+⅛
Hugh-P	1400	40	40	40	
Ind Lake	154550	38	32	36	+2
Inspiration	2300	119	116	116	—3
Int Nickel	1295	$99⅜	99	99½	—1
Int Nickel pr	425	$126	126	126	
Int Ranwick	7200	51	48	51	+2
Irish Cop	800	237	225	226	—2
Iron Bay	700	260	250	250	
Jaye Expl	25750	100	96	100	+3
Jeanette	500	50	50	50	
Jellicoe	138500	34	30	34	+1
Joburke	1500	13	12½	13	+1
Joliet	8000	90	81	84	—2
Jonsmith	6000	22	21	21	+1
Jowsey	1400	86	86	86	+1
K—N					
Kenville	2000	10	10	10	
Kerr Add	750	$17⅞	17⅞	17⅞	—⅛
Keybycn	1050	8½	8½	8½	+1
Kilembe	5200	310	300	300	—5
Kilem wts	4200	145	140	140	—5
Kirk Hud	18250	52	50	51	
Kirk Min	186826	202	180	193	+28
Labrador	1025	$20½	20	20	
Lake Cinch	1500	70	70	70	
L Dufault	4900	205	199	205	+10
Lake Ling	5000	15	14½	15	+½
L Shore	320	405	395	405	+15
La Luz	400	385	385	385	+10
Leitch	500	85	85	85	—2
Lencourt	2000	13	12½	12½	
LL Lac	1600	170	165	170	+5
Lomega	3000	13	13	13	
Lorado	9000	106	100	105	
Lyndhurst	4300	129	125	125	—5
Macassa	11000	205	186	200	+14
Macdonald	1100	74	74	74	
Macfie	1000	11	11	11	
Mackeno	11560	44	43	43	
MacLeod	2600	135	132	135	—1
Madsen	200	221	221	221	—4
Magnet	4500	11	10	11	+2
Malartic	400	135	135	135	+5
Maneast U	2000	20	20	20	
Maralgo	1150	20	20	20	
Marcon	3500	15	14	14	+½
Maritime	12850	260	251	255	+3
Martin-M	1000	12	12	12	+1
Maybrun	26150	106	100	103	+1
McIntyre	75	$78¼	78	78¼	+⅜
McKenzie	640	31	31	31	+1
McMarmac	1000	11	11	11	+1
McWatrs	1500	30	29	30	+2
Medallion	8610	360	345	355	+5
Merrill	5900	250	245	247	+2
Meta Uran	15300	23½	22	23½	+2½
Midrim	103700	187	175	186	+13
Milliken	9600	127	123	125	—1
Mining Corp	215	$22⅛	22¼	22¼	—⅜
Min End	2000	47	43	43	—6
Min-Ore	1000	21	21	21	+½
Mogul	4800	298	275	295	
Moneta	5450	67	67	67	+1
Multi-M	500	123	120	120	—3
Nama Creek	1000	95	85	85	—10
Nat Expl	6000	47	43	47	+4
Nes Labine	4100	107	104	105	—2
N Alger	6000	14½	14	14	—1
N Athona	500	65	65	65	
New Bid	3000	12	11	11	—½
New Cal	3550	60	60	60	
New Delhi	3500	49	47	49	
New Dicken	1030	155	155	155	+5
N Fortune	9000	29	27	27½	+1½
N Goldvue	1000	16½	16½	16½	—½
N Harlena	500	19½	19½	19½	+½
N Highrid	15300	62	58	59	—1
N Hosco	1000	22	22	22	+2
N Kelore	3500	17	16	16	—1
Newlund	7400	40	36	37	+2
N Man	900	103	100	100	+2
N Minda	7700	48	45	48	—1
N Mylama	1700	14	13	13	
N Rouyn	3000	15	14	15	+4½
N Royran	10460	390	365	385	+5
N Senator	3000	9	9	9	
N Thurb	2100	13½	13	13½	+½
Nickel Rim	2400	375	365	365	—10
Nipising	4130	345	330	340	—5
Nisto	3500	12	11	12	+½
Nor-Acme	13200	64	58	59	—4
Noranda	390	$59⅜	58	58	—1⅛
Norgold	1000	17	17	17	+2
Normetl	2210	670	655	665	+15
Norpax	2210	165	142	148	—19
Norsy	750	51	51	51	—1
Nor Inca	1500	8	8	8	+½
N Rankin	26100	133	128	132	
Northspn	2065	425	410	410	—15
North Can	100	131	131	131	+5
Norvalie	3000	29	27	29	+2
Nudulma	1050	37	37	37	
O—S					
Obaska	1000	8	8	8	—1
Ogama	7500	25	22	24	+1
Oka Rare	5000	79	70	70	—5
O'Leary	5600	23	21	23	
Omnitrans	9000	9½	9	9½	+½
Opemiska	7385	$13⅝	14⅜	14⅜	+¼
Orenada	9000	32	27	32	+5
Ormsby	3300	45	42	42	—3
Pac East	1000	11	11	11	
Pamour	1000	50	50	50	—3
Paramq	2000	11½	11½	11½	+½
Parbec	3000	10	10	10	
Pater	3300	71	70	71	+2
Paymaster	2700	30	28	30	+1½
Pitch Ore	500	10	10	10	
Placer	470	$13⅛	13	13⅛	+½
Prem Bord	4500	13	12½	13	+½
Preston	100	580	580	580	—10
Pronto	900	485	470	470	—15
Pronto wts	600	175	150	175	—5
Pros Air	700	164	161	164	+3
Que Chib	3486	200	192	200	
Que Cp	4450	155	140	155	+20
Que Lab	6000	16	14	15	—1½
Que Lith	335	$10½	10½	10½	
Que Man	1500	95	95	95	+8
Q Metalurg	5235	280	268	280	
Quenstn	500	20	20	20	+1
Quemont	690	$22⅝	22⅝	22⅝	—¼
Radiore	900	100	95	100	
Rainville	500	157	155	155	—1
Rare Earth	1400	195	191	198	
Rayrock	5300	160	152	154	—2
Rexspar	18300	47	42	42	+2
Rio Rupuni	1500	17	17	17	—2
Rix Athab	1800	65	65	65	
Roche	4000	13	13	13	—1
Rockwin	1085	36	36	36	+1½
St Michael	4100	26	25	25	
San Ant	2650	74	67	74	
Sand Rivr	11700	18½	17½	18½	
Sil Stand	1200	41	41	41	—2
Siscoe	3300	76	75	76	+1
Slocan VR	1000	19	19	19	+2
Stadacona	1500	28	27	28	+1
Stanleigh	500	265	260	265	—5
Starratt	1500	10	10	10	
Steeloy	1000	9	9	9	—½
Steep Rock	4895	$21½	21¼	21¼	
Sturgeon	9700	60	54	60	
Sud Cont	1000	15	14½	15	
Sullivan	950	420	415	415	—5
Sylvanite	300	110	110	110	—1
T—Z					
Tandem	1000	12	11½	12	
Taurcanis	500	40	40	40	
Teck-H	1033	189	182	189	+3
Temagami	800	500	475	500	+10
Thom Lund	1900	165	160	160	—5
Tombill	5500	26	23	25	+2
Torbit	500	65	65	65	
Towagmc	1000	14	14	14	
Trans Res	500	33	33	33	
U Mining	1533	27	23	23	+1
U Asbestos	800	660	655	660	+10
U Estella	4100	16	15	15	—½
Un Keno	300	600	600	600	
U Montab	500	18	18	18	

Stock	Sales	High	Low	Close	Net Ch'ge
Upp Can	2200	90	90	90	+3
Vandoo	7700	23	22	22	—½
Ventures	490	$40	39⅝	39⅝	—⅜
Vico	7320	29	26	29	+2
Violamc	2000	184	180	180	—5
Waite Am	z120	$14	14	14	
Weedon	1500	46	45	45	—1
Werner	7000	35	34	34	—1
W Malar	8000	14	13½	13½	+½
Willroy	3100	275	270	275	+9
Wiltsey	2500	16	15	16	
Winchrst	1000	9	9	9	
Wr Harg	725	165	165	165	
Yellorex	2500	13	13	13	
Yk Bear	1800	205	200	205	
Yukeno	6250	10	9½	10	+½
Zenmac	80800	37	35½	33	+8
Zulapa	1625	45	40	45	+5
Curb					
Bulolo	225	475	475	475	+5
Gaspe Cop	z25	$45	45	45	
Pato	100	490	490	490	+5
Pend Ore	600	375	375	375	
Yukon Con	950	58	58	58	—1

OILS

Stock	Sales	High	Low	Close	Net Ch'ge
Ajax	7000	94	85	93	+3
AP Cons	500	45	45	45	
Am Leduc	28100	96	93	96	—1
Anchor	2030	15	14	14	+1
Anglo Am Ex	200	$13	12¼	12¼	+¼
Bailey Sel A	760	$18¼	18⅛	18⅛	—⅜
Bailey Sel pr	z5	$37½	37½	37½	
Banff	1500	315	305	305	—5
Bata	3200	13	12	13	+1
Britalta	1200	300	296	300	
Calalta Pete	11680	144	134	144	+2
Cal Ed	195	$26	25½	25⅝	—¼
Calvan Con	555	500	500	500	
C Oil Lands	3300	335	325	325	
C Oil L wts	1100	200	190	200	+20
CS Pete	400	480	460	480	+10
Cdn Ad Oil	5266	48	42	42	—3
Cdn Atl Oil	2159	665	640	650	—40
C Brit Emp	820	51	51	51	—1
C Collieries	300	$8	7⅞	8	+½
C Decalta wts	2100	53	52	52	+2
Cdn Dev P	6040	630	615	625	+5
C Ex Gas	100	525	525	525	—10
C Homestead	1500	209	203	209	—4
Cdn PL Pete	3247	365	355	360	—5
C Prospect	900	480	480	480	+25
Canadusa	360	145	140	140	—5
Canso Nat	625	157	156	157	+15
Canso Oil	100	219	219	219	
Cent Expl	200	385	385	385	—20
C Leduc	1150	495	485	490	
Chartr Oil	400	200	200	200	
Conro	4100	23	22	22	—2
C Allenbee	4800	17	15½	15½	
C Dragon	11665	78	70	75	+1
Con M Mac	1740	$29⅞	29¼	29⅜	+¼
C West Pete	350	925	900	900	—45
Cree Oil	1000	550	540	545	—5
Del Rio	6975	375	365	370	—5
Dev-Ledc	3400	152	150	152	+1
Dome Expl	1150	885	875	885	+10
Duvex	6230	28	25	25	—3
El Pen-Rey	58015	49	40	46	+1
Fargo	1200	264	262	262	
Gen P A	400	540	535	535	+10
GR Pins Dv	400	43	42	42	—½
Gr Sweet G	13580	340	325	330	—10
High Crst	1500	35	34½	34½	+½
Home O A	605	$13	12½	13	
H O B	629	$12	11⅞	12	
Husky	245	$12½	12½	12½	+¼
Jupiter	500	201	200	201	—4
Kroy Oil	11700	220	215	218	—7
Libri Pete	1900	250	241	241	—7
LI Pete	3500	17	17	17	+2
Marigold	100	33	33	33	+2½
Medallion	8610	360	345	355	+5
Merrill Pete	435	$16⅝	16⅜	16⅝	+⅛
Midcon	40310	129	122	126	+1
Mill City	800	30	30	30	
N Bristol	300	110	106	110	—3
N B Dom	695	225	218	225	+7
N Chambin	1650	240	235	235	—5
N Contnt	7100	70	65	68	+2
N Gas Expl	1800	140	132	137	—3
N Superior	1000	230	230	230	—5
Northcal	240	130	120	120	—12
NC Oils	1135	620	615	615	
Northland	4100	80	78	80	
Oil Select	109900	18	15	18	
Okalta	500	270	270	270	
Pac Pete	960	$16⅝	16½	16⅝	
Pan West	2000	30	29	30	+1½
Peace R	100	945	945	945	+20
Peruv Oils	1000	185	185	185	+5
Petrol	2100	110	110	110	+3
Phillips	900	135	130	135	
Prmo G pr	32650	212	203	210	+7
Ponder	1000	65	65	65	
Prairie Oil	350	440	440	440	
Provo Gas	6200	190	185	190	
Reef Expl	2000	12	12	12	+½
Rio Palmer	1750	194	184	184	—7
Royalite	1326	$16	15½	15⅞	—⅛
Roylte pr	z25	$30	29	30	
Sapphire	1745	210	200	200	—6
Scurry Rain	21300	380	365	370	
Secur Free	1500	375	370	375	
Souris	4000	21	20	20	
South U Oils	600	45	45	45	—5
Spooner	1000	36	35	36	+1
Stanwell	7127	68	65	67	—5
Surety oils	1250	110	108	110	+1
Trans-Emp	1250	240	235	235	—5
Trans Era	7250	36	32	36	+1
Triad Oil	4171	950	925	950	+20
Un Oils	4100	211	205	208	
Wespac	3500	32	31	31	—1
W Maygill	800	120	100	100	—20
W Ashley	1400	12	12	12	—2
W Decalta	4583	160	152	155	—5
W Decal wts	100	40	40	40	+2½
W Naco wts	200	25	25	25	
Wayne P	900	65	65	65	—4
Wilrich	8100	40	38½	40	

Total sales on Toronto Stock Exchange Oct. 4: 4,042,000.

Closing Averages

THURSDAY

Dow Jones closing stock averages:

30 Industrials	481.21 off .83
20 Rails	156.15 off .38
15 Utilities	66.27 up .02
65 Stocks	169.99 off .25

Shares: 1,600,000.

Montreal closing averages:

Industrials	291.7 up .01
Golds	77.96 up 1.90
Utilities	132.5 up .09
Papers	1409.82 off 1.50

Shares: 436,200.

Toronto closing averages:

Industrials	465.79 up 0.79
Golds	79.93 up 0.37
Base Metals	236.28 up 0.52
Western Oils	157.90 up 0.68

Shares: 4,042,000.

VANCOUVER—NOON

(Provided by Hagar Investments Ltd.)

OILS

	Bid	Asked
Altex	25	26
AP Con	45	50
Basco Pete	40	—
Bata Pete	12	14
British Pete	5	7
Chamberlin	230	240
Charter Oil	195	205
Futurity	23	25
Gen Ptrlm	5¼	
Do A	5¼	
Hargal Oil	—	4½
Mill City	29	30
N Gas Expl	135	
N Superior	230	245
Pacific Pete	14⅝	—
Peace River	9½	—
Royal Cdn	—	8½
Sparmac	22	24
United	208	
Vanalta	30	32
Vantor Exp	146	149
York Oil	7	—
MINES		
Ainsworth	6	7
Ad Astra	—	11
Amer Stand	28	29
Beaver Lodge	33	39
Beth Copper	285	288
Bralorne	480	510
Can Col	7½	8
Can Carib	20	24
Caribou Gold	65	
Colmn Col A	25	
Do B	25	
Cont Potash	105	110
Cowich Cop	139	145
Cronin Babine	5	6
Dorreen	3½	5
Giant Mascot	41	43
Granduc	500	
Hamil	—	4
Hghlnd Belle	75	85
Indian	4½	5
Mid W Cop	68	70
Jacksn Basin	—	17
Nat Exp	45	50
NW Ventures	20	22
Pac Nickel	45	50
Pioneer Gld	—	170
Placer Dev	13¼	
Prem Border	12½	14
Quat Copper	45	46
Red Hawk	8	9
Sheep Creek	115	
Silbak Prem	22	24
Silver Ridge	8	10
Silver Stand	45	49½
Skeena Silver	14	17
Spud Valley	14	17
Snshne Lard	29	29½
Taylor Brdg	20	21
Trojan	45	47
Unitd Estella	14	14½
Utica	4	5
Vananda	4	4½
Yale	32	35
INDUSTRIALS		
Alta Dstlrs	155	160
Do VT	140	145
BCE 5%	50¼	—
BC For Prods	14¼	—
BC Power	41⅜	—
BC Tel	44½	45½
BC Turf	—	106
Cn Col pfd	85	89
Capital Est	—	500
Cons M & S	29½	29¾
Credit Accep	170	—
Imp Invest	10¾	—
Inland N Gas	7	7½
Int Brew	5⅜	—
Johnston Str	10⅝	—
Lucky Lager	435	440
MacMillan B	33½	—
Midwst Gas	390	400
Neon Prods	12	13
Okanagn Tel	10½	11
Powell River	43½	44½
Sidney Roof	32	—
Sun Pub A	9	—
Wstmr Pap A	21	—
Do B	21	22¼
W Plywood	—	21

NEW YORK CLOSING PRICES

(Provided by Hugh MacKay & Co.)

THURSDAY

	Close
Allied Chemicals	96
American T & T	168⅝
American Can	41⅛
American Smelter	52⅞
American Tobacco	72
American G & E	36⅞
Anaconda Copper	79¼
Atchison Topeka	27½
Atlantic C Line	50⅞
B & O Railway	49
Bethlehem Steel	164¼
Boeing Aircraft	53½
Burroughs	40
CPR	33⅝
Chrysler	74
Cleveland Electric	37⅛
C & O Railway	62¼
Columbia Gas	17⅛
Con Edison	45⅜
Detroit Edison	35
Douglas Aircraft	85½
Du Pont	196
Delaware & Hudson	28½
Eastman Kodak	89½
Erie Railroad	20⅛
Ford Motor	61⅜
Gen Electric	58½
Gen Foods	46½
Gen Motors	47¾
Goodyear Tire	72½
Great Northern	40½
Gulf Oil	118¼
Homestake Mining	33½
Houston L & P	47½
Inter Harvester	34⅝
Inter Bus Machine	447
Inter T & T	31½
Inter Nickel	102⅝
Johns Manville	45½
Kennecott Copper	132¼
Lockheed	50¼
Montgomery Ward	40¼
National Distillers	28⅞
New Haven	16¼
Shell Oil	81½
New York Central	38
Niagara Power	30⅝
Norfolk Western	68¼
Northern Pacific	36⅜
Ohio Oil	38
Pacific Gas Electric	48½
Paramount Pictures	30⅜
Penn Railway	22⅞
Peoples Gas	160¼
Phila Electric	37¼
Proctor & Gamble	49¼
Public Service	32⅝
Radio Corp	38
Republic Steel	53
Rock Island	38
Royal Dutch	108¼
Safeway Stores	64⅝
Schenley Distillers	18¼
Sears Roebuck	30⅝
Sinclair Oil	59½
Socony	53¼
South Calif Edison	47⅝
Southern Pacific	47½
Southern Railway	41⅝
Sperry	24½
St. Regis Paper	49½
Standard Calif	49
Standard NJ	55¼
Studebaker	6¼
Sunray Oil	26⅛
Texas Corp	58⅛
20th Century Fox	24⅛
Union Carbide	112
Union Pacific	29⅝
United Aircraft	75⅜
United Fruit	46½
U.S. Rubber	48
U.S. Steel	67
Warner Bros.	26⅝
Westinghouse Elec	51¾
Woolworth	44⅝
Youngstown Sheet	98
Zenith Radio	108⅞
Granite City Steel	47⅝
Wilson & Co.	14⅞

UNLISTED

	Bid	Asked
VANCOUVER		
Anuwon	—	10
Arabee	—	20
Bethsaida	18	22
Bluebird	3	4
Caribou Hud	1	2
Copper Ridge	5	6
Crown Silver	—	5
Kamloops	21	25
Kaslo	4	7
Laco	—	10
Midland Pete	3	6
Makaoo	50	80
Northlodge	23	30
Rico	—	9
Salmo	16½	18
Silver Hill	7	14
Southend	1	3
Sunloch	185	225
Trans West	13	18
Trisides	8	10
Tungsten	5	7
Victory Tuns	6	10
West Mines	45	60
Woodbury	5	7
Yreka	220	275
TORONTO		
Bluegrass	5	9
Bornite	36	42
Bowaters	555	575
Cdn Javelin	19	21
Cdn Superior	14½	16½
Cdn Delhi	6⅞	7¼
Can Radium	9	14
Clix	5	10
Conecho	6	10
Crackingstone	9	14
Delmico	18	23
Dunvegan	13	17
Elbonanza	25	36
Fleetwood	7	12
Goldmaque	3	6
Kamlac	11	15
Larum	9	13
Lunecho	39	44
Malnoka	19	24
Mirado	39	44
Nipiron	20	25
Nw Amulet	25	30
Nicoba	15	20
Oceanic	185	210
Oklend	5	8
Orfino	9	13
Pinepoint	9	11
R Tinto com	330	340
Do wts	230	250
Surpass	140	150
Starlight	8	12
Target	30	34
Uran Ridge	18	23
Inv Mutual	1001	1082
MISCELLANEOUS		
Ana-C Tel A	27	28
Do pfd	40	42
BC Sugar	29	32
BC Tel pfd 6	115	
Do pfd 4¾	98	101
Do pfd 4½	95	98
Do pfd 4⅜	93½	97
Calg Pr pfd	—	95
Cn Zeller C	20	23
C Util pfd	96	97¼
Dover Ind	9½	10½
Gt Lakes Pwr	18	20½
Hudson's Bay	25½	27
Std Fuel pfd	39	—
H. Smith	45	—
Safeway (C)	—	94
OK Heli	210	245
NW Nitro	47½	49
NW Prod	6	6½
Pac NW Pipe	32⅛	32⅞
A. V. Roe	17	17½
Wash N Gas	16⅜	16⅞
Westcoast U	146	148
CONVERTIBLES		
Abitibi	99	99½
Can Met	93½	94¼
Can Exp Gas	95	98
CPR 3½%	98	100
CPR 4%	100	101
Cdn Petro	123	125
Cdn Pros	—	103
Dosco '70	115	117
Faraday	90	92
Gt Plains	250	—
Home Oil	102½	104
Inland Cem	106½	108
Lorado	96½	98
Loblaw	99	99½
Rio Tinto	107½	109½
Triad	102¼	103
Westcoast	146	148
Westons	97¼	98

LONDON CLOSING PRICES

(Supplied by Reuters)

Assd Elec 63s 6d, Assd Newspapers 13s, Babcock & Wilcox 73s 6d, Blyvoors 21s 6d, Bowater 46s 6d, Brit Am Tob. 54s 3d, Brit. Celanese 14s, Can. Pac. $64⅜, Cent. Mining 60s 1½d, Courtaulds 34s.

Daggafontein 37s 4½d, Daily Mirror 15s 6d, de Beers dfd 100s, de Havilland 21s, Distillers 21s 9d, Dunlop 16s 4½d, Elec. and M. 27s, Ford 31s 1½d, Gen Elec 43s 3d, Gt. Univ Strs 37s 10½d, Hudson's Bay 206s.

Imp Chem 40s 3d, Imp Tob 48s 1½d, Metal Box 54s, Mex Eagle 23s 3d, Rand Mines 67s 6d, Rolls-Royce 109s, Shell T and T 153s 6d, Tanganyika Con. 148s 9d, Unilever 75s 6d, United Molasses 54s 3d, Vickers 39s 3d.

Bonds: Brit 2½s consols £52¼, Brit 3½s war loans £71¼, Brit. Fundings 4s 1960-90 £85⅞.

MARKET SUMMARIES

Coldstream Up 45 In Heavy Trading

The Toronto stock market reached its highest point for the session today in closing trading, heaviest since June 8. Coldstream was ahead 45 cents near the close. Consolidated Halliwell was up 23 cents.

Industrial gains ranged to 2⅛ points, led by St. Lawrence.

A rally by rails pushed a sluggish New York market slightly to the upside in late trading.

AT TORONTO Canadian Vickers, Bank of Montreal, Power Corp., Shawinigan and International Paper were also strong. Goodyear lost seven points but only on a 10-share trade.

Other mining issues were active with Bouzan, Quebec Copper, Mogul, Prospectors Airways, Temagami and Willroy up between 15 and 20 cents. Seniors added fractional ground.

Western oils were the least active of any stocks but had a wide price range. Peace River lost 45 cents while Canaduse, Canada Southern Pete and Canadian Devonian added 15-20 cents. Royalite was ahead ¼ and Calgary and Edmonton recorded a smaller gain.

AT NEW YORK: Rails enjoyed a spate of heavy turnover, transforming the previous spotty picture in this group to a broad front of moderate gains.

Gains of about a point were posted by New York Central, Illinois Central, Atlantic Coast Line and Union Pacific.

AT LONDON: The stock exchange opened on a cautious note today following Thursday's setback on Wall Street.

British funds lost their firm trend but prices held fairly firm. Leading oils were a little better but the market as a whole was undecided.

Trans-Atlantic issues were uncertain although Brazilian Traction was firm on rumors from the U.S. of increased stock dividends.

Falls predominated in industrials but Dunlop was steady.

The electrical equipment issues were dull. Hudson's Bay weakened. Several leaders eased including British Aluminum and Borax.

Kaffirs were quiet and finance house issues were less active. The coppers were selectively higher although Roan Antelopes was under the best following a dividend.

AT MONTREAL the stock exchange was narrowly mixed today in active late industrial trading. The price movements were mainly fractional.

INVESTMENT FUNDS

(Provided by Carlile & McCarthy Ltd. and James Richardson & Sons.)

	Bid	Asked
Cana Fund	3475	3649
Can Invest Fund	906	994
Commonwealth Intl	776	853
Leverage of Cda	564	620
Balanced Mutual	499	548
Supervised Income	422	426
Supervised Growth	197	199
Supervised Amer	602	608
Super Exec '55	3531	—
Do '56	2900	3029
Mutual Accum	652	713
Mutual Income	515	563
Grouped Income	383	419
Trans Canada	615	655
Corp Invest	862	937
Invest Mutual	1008	1090
Growth Oil and Gas	761	800
Growth Mines	462	487
All Can Compound Fund	533	579
All Can Dividend Fund	489	532

Wheat Exports Held Firm During August

WINNIPEG (CP)—Canadian wheat exports continued relatively strong during August, when clearances totalled 26,300,000 bushels, the Board of Grain Commissioners said Thursday. Exports in July were 24,600,000 bushels. In August, 1955, they were 20,200,000.

Heavy loadings during August went to the United Kingdom 8,000,000 bushels, Japan 6,800,000, West Germany 4,100,000, Switzerland 2,400,000 and The Netherlands 1,200,000.

Vancouver-New Westminster handled 10,400,000 bushels of the ocean wheat loadings, Churchill 6,400,000 and Montreal 5,900,000.

Exports of Canadian wheat flour in August were 3,400,000 bushels, down from July's 3,600,000 but above the 2,700,000 exported last August. Principal flour markets were the United Kingdom which took 1,200,000 bushels and the Philippines 800,000.

Portland's 'Woman of Year' Under Arrest in Stock Fraud

PORTLAND (AP) — A state police lieutenant and a prominent Portland clubwoman were arrested Thursday and accused of taking part in a fraudulent plywood deal in which investors lost thousands of dollars.

The number of arrests, from secret indictments following a two-year federal government investigation, now totals eight.

Lieut. Richard C. Williams, veteran policeman and second in command at the Milwaukie, Ore., state police office, and Mrs. Lee Davenport, 76, who was named Portland's "woman of the year" by the Portland Women's Forum in 1954, were charged with conspiracy to violate mail fraud and securities fraud laws. Both were released on $2,500 bond.

Also arrested at Portland Thursday were Dwight Holdorf and James B. Carr, both accused of conspiracy in the case.

Four others were arrested in other Pacific Northwest cities, Wednesday night.

All were accused of taking part in sales of memberships in the Mount Hood Hardboard and Plywood Co-operative. The securities and exchange commission held a hearing on it last August. An SEC attorney said about $650,000 worth of memberships were sold, but only $250,000 remained when members took over.

The members did finally build a plant, which has been operating a month near Estacada, Ore., but it was a $250,000 plant instead of the once-promised $2,000,000 operation.

Leading British Pharmacist Due Here October 29

Sir Hugh Linstead, OBE, MP, will speak here on two occasions October 29, to the South Vancouver Island Pharmasists' Association at noon in the Empress Hotel, and in the evening to health department officials and Victoria medical men.

Sir Hugh has been secretary of the Pharmaceutical Association of Great Britain since 1926.

His visit here will follow National Pharmacy Week, October 7-13, which will be marked in Victoria by window displays in drug stores.

The South Vancouver Island pharmaceutical group has approximately 150 members.

$ EXCHANGE

(From Canadian Press and Royal Bank)

VICTORIA—Banks buying U.S. cheques 2⅝ per cent discount. Cash at 2⅞ per cent discount. Silver at 5 per cent. Selling cheques at 2¼ per cent discount and cash at 1⅝ per cent discount.

NEW YORK (CP)—Canadian dollar was at a premium of 2 9/16 per cent in terms of U.S. funds today. Pound sterling $2.78⅝.

Toronto Firm Extends Ontario Gas Holdings

TORONTO (CP)—Anchor Petroleums Ltd. has purchased the natural gas transmission line and 10 producing wells in the South Wardsville field from Daering Explorers Corp. Ltd.

The purchase of the gas interests in southwestern Ontario also includes a 50-per-cent interest in four gas producing wells in the North Wardsville field, which gives Anchor 100-per-cent interest.

YOUR $5000

Can Earn $1000 Profit in Another Building Project

$10,000 can earn $2,000
$15,000 can earn $3,000

Plan includes: Profit Plus Return of Capital

Short Term Basis Syndicate Participation Invited

FUNDS ADMINISTERED BY TRUST COMPANY

For full information please phone or write to:

CAPITAL HOLDINGS LTD.

2685 W. Broadway, Van., B.C.

CE. 5512 CE. 9411 CH. 6539

Please send me full particulars without obligation.

Mr.(s) ______

Address ______

TODAY'S GRAIN

WINNIPEG

WINNIPEG (CP) — Prices moved narrowly in all grains in today's dull trade on the Winnipeg Grain Exchange. Modest sales of flax were reported to the United Kingdom and the Continent.

Rye prices were irregular, with some American selling orders established. There was no information on overnight export loadings of Canadian wheat.

Lakehead prices for class two, IWA and domestic wheat were all up one-eighth cent.

(By James Richardson & Sons)

	Open	High	Low	Close
Oats—				
October	80⅝	81	80⅝	81
December	78⅝	78¾	78½	78¾
May	78⅝	78⅝	78⅝	78⅝
Rye—				
October	131⅝	132⅞	130¾	132⅞
December	134	136	133	135⅝
May	139⅝	141⅝	138¼	140⅝
Barley—				
October	106⅞	106⅞	106½	106⅞
December	103	103	102⅝	102⅞
May	103⅞	104	103⅝	103⅞
Flaxseed—				
October	311	311⅛	309½	310
December	278½	278¾	276½	278½
May	279	279	276½	278½

Cash Grain Close

Oats—2 cw 84¼.
Barley—1 and 2 cw. 6 row 118⅝.
Rye—1 and 2 cw 132⅞.
Flax—1 cw 316.

CHICAGO

CHICAGO (AP) — Wheat firmed on the board of trade today as the prolonged drought continued throughout the southwest with no sign of breaking.

Futures representing the 1957 crop scored the best gains, running up around 2 cents at one time. This imparted some strength into the 1956 crop futures.

The rest of the market was mostly a little lower. Corn and soybeans eased on hedging pressure as the midwest experienced excellent harvesting weather.

	Open	High	Low	Close
Wheat—				
December	227½	229	227¼	228¾
March	232¼	234	232¼	233¾
May	232¼	234⅜	232¼	234⅛
Corn—				
December	137	137	136½	136½
March	141⅝	141¾	141¼	141⅝
May	144⅝	145	144¼	144⅝
Oats—				
December	75⅞	76	75½	75⅝
March	78¼	78¼	78	78
May	77⅝	77⅝	77⅝	77⅝
Rye—				
December	152	152½	151½	152¼
March	155½	155⅞	154¾	155⅞
May	155¾	156¼	155	156
Soybeans—				
November	237½	237⅞	236⅝	236⅝
March	245	245	244	244¼
May	247½	247¾	246	246¼

Weed Duffers From Schools Says CMA Chief

ST. JOHN'S, Nfld. (CP)—One of Canada's top industrial spokesmen said Thursday poor students should be weeded out of high schools and replaced by youngsters with technical aptitudes as a step in meeting the country's growing need for trained manpower.

J. N. T. Bulman of Winnipeg, president of the Canadian Manufacturers Association, told a service club that teachers must be paid higher salaries in return for higher qualifications and must help parents and industry sell technical careers to students. They must discover ways of reducing wastage among students.

"Students who are less than serious in their intentions or who lack the diligence and concentrated application necessary to stay the course, must be weeded out earlier than they have hitherto. . .Their places must be taken by those who have shown an aptitude for technical subjects but who have been misguided into other fields of education endeavor," he said.

Canada was the seventh manufacturing country in the world with a comparatively tiny population of 16,000,000. "Canada must make the maximum possible use of her available manpower. . .if our manufacturing capacity sinks the standard of living of the majority of Canadians will sink with it."

He said students must first be made to want to raise their qualifications. Then grants, scholarships and provision of part-time jobs by industry would be needed to make it possible for them to continue long enough in school. Industry could encourage establishment of more vocational schools and pre-engineering colleges.

TO LIQUIDATE MY ESTATE

Compelled to sacrifice my holdings

INTERNATIONAL AFRICAN AMERICAN CORPORATION

Interested buyers please communicate

F. T. SANFORD
292 Madison Avenue
New York 17, N.Y.

TOWN PLANNER WANTED

We require the services of a Town Planner at Kitimat. Apart from planning experience, applicants must be neat draughtsmen and qualified to take over architectural, sketch and planning work to the finished article, also to implement the town plan from forest clearing to completion.

Applications will be treated in confidence. They should give particulars of applicant's previous experience, academic background, and salary expected and be sent to: Personnel Representative, Aluminum Company of Canada, Limited, 355 Burrard Street, Vancouver, B.C.

Winnipeg Fish Plant Destroyed by Fire

WINNIPEG (CP) — Fire of undetermined origin Thursday destroyed the Canadian Fish Producers Ltd. packing plant with loss estimated at about $100,000. Twenty-five employees escaped.

LEASE
A New '56 METEOR V8 ____ $58.50 A Month
GLADWELL'S

Industrial Engineer Wanted

We require the services of a fully qualified Industrial Engineer.

Applicants should have a good scholastic background with college degrees in any of the following: Commerce or Arts (Labour Relations—Major), Industrial Psychology or any branch of engineering. They should have a minimum of two years experience in job evaluation and possess the following personality traits: ability to speak in public, to deal effectively with all levels of management, have high analytical ability and be capable of working independently after receiving directions in all basic principles, goals and policies.

Applications will be treated in the strictest confidence. They should give particulars of applicant's previous experience, academic background and salary expected and be sent to:

The Employment Supervisor,
Aluminum Company of Canada, Limited
Kitimat, B.C.

For October Investment . . .

More complete information on the shares listed below is contained in our October issue of "Investment Suggestions" a copy of which is available upon request.

Security	Rate	Maturity	Current Price Oct. 1, 1956	To Yield Approx.
Canada Savings Bonds Series Eleven	3¼-4%	1969	100.00	3.76%*
Government of Canada	3¾%	1996/98	96.125	3.94%
†Province of Ontario Guaranteed Hydro-Electric Power Commission	4½%	1964	98.35	4.75%
†Province of Ontario Guaranteed Hydro-Electric Power Commission	4½%	1974	97.00	4.75%
Province of Quebec Guaranteed Quebec Hydro-Electric Commission	4¼%	1976	96.00	4.56%
Bell Telephone Company of Canada	4½%	1967	98.50	4.67%
Canadian Pacific Railway Company	3¾%	1972	90.00	4.64%
†Crédit Foncier Franco-Canadien	5 %	1967	100.00	5.00%
Page-Hersey Tubes, Limited	4¼%	1971	94.25	4.80%
			Approx. Market	
Loblaw Groceterias Co., Limited	$1.50	Preferred	$29.00	5.17%
Atlas Steels Limited	1.00	Common	28.25	3.54%
British Columbia Power Corp. Ltd.	1.40	Common	41.00	3.41%
Canada Permanent Mortgage Corp.	3.00+.40	Common	87.00	3.91%
Ford Motor Company of Canada, Ltd.	5.00	Class "A"	121.00	4.13%
Fraser Companies Limited	1.20+.40	Common	35.00	4.57%
Imperial Oil Limited	1.20	Common	54.25	2.21%
International Nickel Co. of Canada Ltd.	2.60+1.35 us	Common	97.00	4.07%
Moore Corporation Limited	1.40+.20 us	Common	51.00	3.14%
Union Gas Company of Canada, Limited	1.40	Common	54.00	2.59%

†If, as and when issued *Average yield to maturity

Continuance of extra dividend payments as shown should not be assumed.

All bond prices are plus accrued interest, shares are subject to stock exchange commission. Bonds are offered by us as principals, shares are offered by us as agents, all offerings are subject to confirmation.

A. E. Ames & Co.
Limited
Business Established 1889

Royal Trust Building, Victoria
Telephone 3-4171

TORONTO MONTREAL NEW YORK LONDON, ENG. VANCOUVER WINNIPEG CALGARY LONDON

Two New Municipality Classes To Be Formed

B.C.'s Proposed New Municipal Act Unveiled to Convention by Deputy

PENTICTON—British Columbia's new Municipal Act aims at making local government in this province "the most effective to be found anywhere in Canada."

This was the core of a message read to the 53rd annual convention of the Union of B.C. Municipalities here today from Provincial Secretary Wesley Black.

Mr. Black had been scheduled to address the convention in person but was taken ill earlier in the day and his prepared speech was read by a deputy.

One major change, the convention was told is a proposal to provide two more classes of municipalities.

1. Local district municipalities—a classification below the level of a village to cover relatively small areas with small populations such as the present improvement districts.

2. Towns—a classification occupying a position between a village and a city.

CHANGE WITH GROWTH

"It is further proposed that a municipality can shift from one class to another when it has achieved the requisite size and ability to undertake the responsibilities of the next level.

"It is our intention that the powers and obligations and fiscal arrangements be scaled; for example the council of the local district will set the mill rate for its services but the physical process of assessing and collecting will be done by the provincial government."

It was proposed that provision be made to set up a two-tier form of government to take care of two distinct situations. First, the use of a so-called urban area for large district municipalities which have urban settlements within rural areas. Second, a form of metropolitan government to take care of services and functions which extend beyond municipal boundaries for those metropolitan areas which are growing rapidly within the province.

In accordance with the expressed opinion of people in the municipal field, the government would provide for a small compact council consisting of a chairman and two trustees for a local district, a chairman and four commissioners for a village, a mayor and four aldermen for a town, a mayor and six aldermen for cities with a population of 50,000 or less, a mayor and eight aldermen for a city with a population exceeding 50,000.

In the case of a district municipality, there would be a reeve and six or eight councillors depending on whether the population was less or more than 50,000.

BUDGET DEVICE

"We propose to include in the new act the requirement that the budget device be used by all municipalities," Mr. Black said. "However, we are leaving the details of the budget wide open and for a very good reason.

"The purpose of a budget is to compel you to sit down at the start of the year and carefully plan what you propose doing during the year . . .

"To make the budget effective we are suggesting there should be a provisional budget which must be adopted not later than Dec. 31, to take effect and be in force until the regular annual budget is adopted—not later than May 15 each year.

"All expenditures must be either in accordance with the provisional budget or with the annual budget, whichever is in force at the time."

It was further proposed that the annual budget be subject to amendment after the first day of October.

Mr. Black said it was proposed to give councils some power to make short term capital borrowings without the necessity of receiving the electors' assent.

"Our suggestion is that the total amount outstanding should not exceed $5 per capita or $100,000 whichever is the lesser, and that the whole of any particular debt or obligation incurred shall be repaid within five years.

"The monies derived from such borrowings would be used for capital purposes."

Where a municipality is part of a larger economic area, such as Greater Victoria or Greater Vancouver, the act provided that a regional planning board may be set up to which members of council from the respective municipalities are appointed.

This board would have the responsibility of preparing a plan of development for the total area which, if adopted by two-thirds of the board members and approved by the Lieut.-Governor, would become the official plan for the area.

Arthritis Forum Set Next Friday; Public Invited

Victoria's third public medical forum, this time on arthritis, will be held Friday, Oct. 12, at 8 p.m., in Central Junior High School auditorium.

The free forum will be held, as a community service, by the Victoria Medical Society and the Daily Colonist.

Overflow crowds attended the two previous medical forums in 1954 and 1955, which dealt with cancer and heart disease.

At the arthritis forum, five doctors will form a panel to discuss arthritis in all its varieties, its symptoms and its treatment. The doctors also will answer questions submitted by the audience.

TRAFFIC FINES

In city police court Thursday:

Glenn Murray Doncaster, 239 Zealous, fined $250 and licence suspension for impaired driving resulting in collision with another car at 7.20 p.m. Wednesday, Johnson at Songhees.

John William Heward, 2518 Estevan, fined $10 for failing to notify a change of address to Motor Vehicles Branch for driver's licence alteration.

Mabel Vandervoot, 2227 Dewdney, fined $35 for careless driving resulting in collision Sept. 11 on Oak Bay, causing total $500 damage to her car and the parked vehicle she hit.

Leon J. Knotte, Keating Cross-road, $50 for driving while under suspension, and $40 for careless driving resulting in collision with a parked car, $110 total damage. A report will be made to the superintendent of motor vehicles.

Peter C. Penner, 2103 Fernwood, $25 for speeding over 30 miles an hour, paced at 40.

INDIAN NAME

Petawawa, the army training centre near Ottawa, and the surrounding area was named for an Indian word meaning "murmuring water."

Imported From Scotland

McEWAN'S

STRONG ALE

INDIA PALE ALE

This advertisement is not published or displayed by the Liquor Control Board or by the Government of British Columbia.

Now . . . read exactly why . . .

SPEED QUEEN

outsells all other automatic washers in B.C.

Takes only 10 gallons of your valuable hot water for complete washing cycle

Speed Queen's amazing washing action gives true operating economy . . . only 10 gallons of hot water per load for the full washing cycle. Compare this with up to 22 gallons of hot water required for many other leading washers. Special Speed Queen controls allow you to select HOT OR WARM water to wash, WARM OR COLD water to rinse. A twist of the dial selects water level in the tub.

Not a drop of hot water is ever wasted!

Model A-18

Cleanest wash by far! Speed Queen's seamless bowl-shaped tub and "agitator" action combine to give you the cleanest wash possible in any automatic washer. Speed Queen's double washing action actually pulls clean hot water through clothes, then pulls clothes through more clean hot water. You save soap, save hot water, save electricity—you get a cleaner, whiter, fresher wash than you ever dreamed of.

Exclusive 2-year unconditional guarantee on parts and service

Because of Speed Queen's proven dependability, your washer is backed by an exclusive 2-year guarantee (the only automatic washer to make this offer) on parts and servicing. There's a 5-year guarantee on Speed Queen's transmission, a lifetime guarantee on the stainless steel tub. Servicing and repairs on Speed Queen washers are practically unknown. It's recognized by salesmen and servicemen as the best engineered automatic washer on the market.

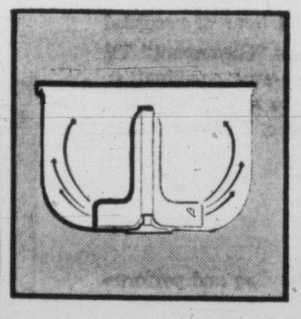

Seamless bowl tub and agitator for fastest, gentlest wash . . . carries lifetime guarantee.

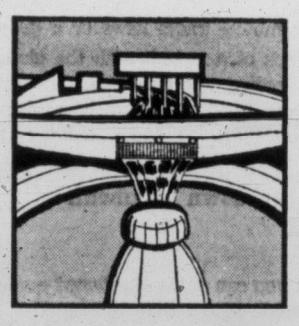

Special aerated water inlet speeds soap dispersion. Cleansing action reaches every fabric fibre.

Before wash water is spun out, dirt is floated into drain while clothes stay immersed in water.

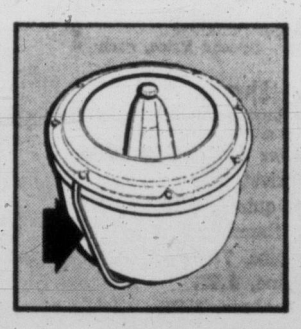

All grit, sediment at tub bottom automatically flushed out before rinsing cycle begins.

With overflow rinse, agitator flushes dirt over top, not down through clothes.

Automatic water extraction damp-dries clothes thoroughly, removes 15% more water than best wringer.

SPEED QUEEN HEAVY DUTY PAIR

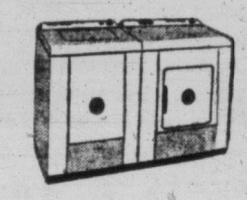

Water Model A-20—Dryer Model 106

★ ★ ★

SPEED QUEEN

RECOGNIZED THE BEST-ENGINEERED AUTOMATIC WASHER ON THE MARKET!

SPEED QUEEN ROYAL PAIR

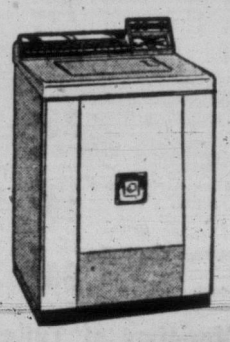

Washer Model A-19

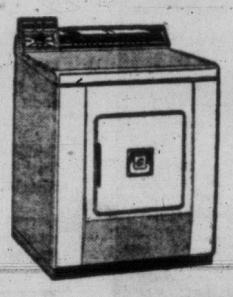

Dryer Model 105

Available at all leading stores throughout B.C.

B.C. DISTRIBUTORS: WHOLESALE APPLIANCES LTD., 8401 FRASER ST., VANCOUVER 15, B.C.

Hudson's Bay Company.

INCORPORATED 2ND MAY 1670

October is the Month for SPECIAL EVENTS at the BAY!

Shop Saturday at the BAY for all your Thanksgiving, Weekend Needs

• Shop Saturday 9 a.m. to 5.30 p.m. • Dial 5-1311 for fast service

Sale!

100% Super orlon short-sleeved pull-overs and cardigans all sizes to 20!

Short-sleeved pullovers, special **3.99**

Cardigans, special **5.99**

A new sweater to start your wardrobe or add to it. From a breathtaking selection choose your favorite pullover and cardigan to match and complement your fall outfits. 100% Super Orlon sweaters that wash in a wink, and dries in a jiffy, fits beautifully and are very practical for school or work. Smartest sweater you could pick all year, in Fall's most favored colors . . . maize, beige, green, navy, white, brown, and many more to choose from.

HUDSONS BAY COMPANY, sportswear, fashion floor, 2nd

Fashion show at the Bay today!

Attend the Bay's Special Business Girls' Fashion Show featuring new fall coats, suits, dresses and sportswear. Time 2.30, Oct. 6th. Place . . . The Bay's Douglas Room, 3rd floor.

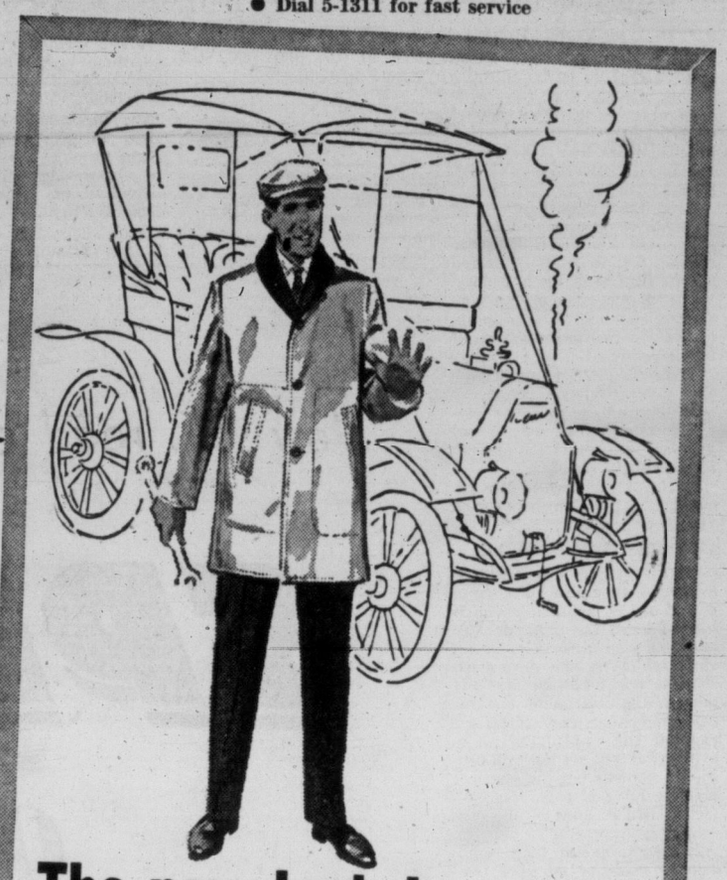

The new look in casual living—men's car coats

The pleasurable comfort built into this warm, good looking coat that is now the rage of the fall season. The snug fall-winter coat is made of combed cotton poplin, is quilt lined, and treated to shed rain and protect you from the wind and cold. Choose charcoal, oyster, navy or red.

Reg. 16.95

Special Price **12.99**

HUDSON'S BAY COMPANY, men's clothing, main

Saturday Special from the Bay's Garden shop Opening

Limited quantity of these B.C.-grown trees. Book now for delivery in about three weeks . . . Just in time for perfect planting. Save 20% to 50% at this great sale.

Dwarf Apple Trees—3-year-old fruiting size, just right for the home garden. Varieties . . . King, Delicious, Gravenstein, Sparton, Golden Russett, Wagner, Northern Spy, and Winter Banana. Special **1.49**

Bartlett Pear Trees Well branched 3-year-olds. Special Price **$1.49**

Peach Trees — Healthy and well branched, exceptionally good condition. Rochester, Valiant, Vedette, Veteran. Special **1.49**

Shrubs—8 varieties, all fully acclimatized, B.C. grown. Juniper, Pfitzer Aurea, Juniper Pfitzer Compacta, Juniper Meyerii, Juniper Tamariscfolia, Chamaecyparis Erecta Verdis, Chamae Cyparis bright gold, Chamae Cyparis Fraserii. Special Price, each **1.79**

Chamaecypress Elwoodi — Favorite cone-shaped hardy evergreens. Quick growing, fully acclimatized. Special **1.25**

Heathers in bloom—12 named varieties including many famous names. Each **69¢**

Year-old Dwarf Apple Trees — Ready for immediate planting . . . Choose yours from stock. Yellow Transparent and Golden Delicious. Special Price, each **98¢**

First quality Holland-grown Darwin Tulip Bulbs—Separate named varieties available. 10 different colors. Guaranteed true to name. Special Price, doz. **55¢**

Large size Specimen Bloom Hyacinths—4 named varieties . . . Bismarck blue, jan bos red, l'innocence white, pearl pink. Special, each **25¢**

Mixed Daffodils and Narcissus—Good sized bulbs, selected from most popular varieties. Have a good spring flower display at lowest cost. Special, doz. **49¢**

Prepared Hyacinths—For indoor forcing (4 colors . . . named varieties, each **25¢** 2 for 45¢

Bedding Hyacinths—Good sized bulbs. Red, pink, blue, white. Special, each **15¢**

Parrot Tulips—Large size bulbs. Four named varieties. Special Price, dozen **89¢**

Smaller Shrubs

—Save by buying smaller shrubs, grow them in position.

Cotoneaster horizontalis, **98¢**
Golden privet, **75¢**
Japanese quince, **69¢**
Berbery thumbergii, **75¢**
Strobus pine, **75¢**
Mugho pine, **1.25**
Cedrus deodora, **1.35**
Cotoneaster Franchetti, **75¢**
Juniper sabina, **1.25**
Cham. elwoodii, **89¢**

First Early Tulips—Dutch grown, first early tulips are wonderfully bright colors in full bloom before the Darwin tulip blooms. Box of 10 bulbs **49¢**

Named Variety Daffodils and Narcissus

Mary Copelana, **1.50** doz.; Mrs. R. O. Backhouse, **1.75** doz.; Queen de the bicolor, **1.70** doz.; trevithian, **95¢** doz.; Inglescombe double, **1.25** doz.; Insulinde double, **1.25** doz.; Pheasant eye, **85¢** doz.; Soleol d'or, **1.00** doz.; Beersheba white, **1.60** doz.; Mrs. Krelage, **1.25** doz.; Cheerfulness, **75¢** doz.; Paperwhite, **85¢** doz.; Geranium, **1.00** doz.; King Alfred (double nosed large), **1.00** doz.

Selected Varieties of Tulips

Keizer Kroon Early, **75¢** doz.
Apeldoorn Hybrid, Special, **1.15** doz.
Dover Hybrid, Special, doz. **1.50**
Spring Song Hybrid, Special, doz. **80¢**
Eitchlerl, Special, doz. **65¢**
Kaufmaniana, Special, doz. **99¢**
Red Emperor, Special, doz. **95¢**
Orange Nassam Double, **65¢** doz.
Peach Blossom Double. Special, doz. **65¢**
Rainbow Mixed (pkt. of 10). Special, box **45¢**

Glamorous, NEW Fleetwood TV... for year-around entertainment

The Finest Television you can buy—backed by the Hudson's Bay Company, over 286 years of merchandising experience.

The Glenmount model 21"-65

Special **599.00**

Only $10 down

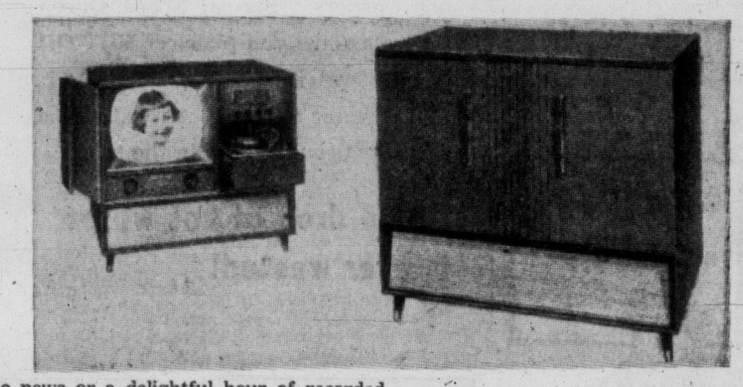

Your favorite TV show, last-minute radio news or a delightful hour of recorded music . . . all yours at the flick of a switch with the glamorous "Glenmount" TV and radio combination. Distinctive styling of this new three-way combination, with its graceful folding doors makes it a gracious addition to any living room. True hi-fidelity sound, latest Collaro 4-speed automatic changer, 3 matched concert tone speakers.

Let your trade-in be your down payment.

The Parkline TV —Now you can enjoy Fleetwood quality, styling and performance in a value-packed 21" table model that is created for budget buyers of taste. True hi-fidelity sound, gives maximum tone on low and high frequencies, maximum reception in your area. Choice of walnut, mahogany or limed oak finish cabinet, complete with tapered legs to match. Special **299.50**

Only $10 down

Fleetwood's Exciting Cavendish Model is another masterpiece showing cabinet styling and maximum performance. There is a wealth of entertainment for your family during the winter, from this 24" Consolette. A masterpiece of ingenious design that takes up less room space than any 21" model. Enjoy a bigger, clearer picture plus life-like hi-fidelity sound. Walnut, mahogany or limed oak finish. Special **369.50**

Only $10 down

HUDSON'S BAY COMPANY, TV, 3rd floor

Due to the Thanksgiving Holiday on Monday, Oct. 8, the following districts will have deliveries made on Saturday, Oct. 6: Colwood, Langford, Metchosin, Happy Valley, Glen Lake, Albert Head, Millstream, Rocky Point and Esquimalt Lagoon, in stead of Monday, Oct. 8. All other deliveries remain the same.

Victoria Daily Times

VICTORIA, B.C., FRIDAY, OCTOBER 5, 1956

BETWEEN TIMES

By

MONTE ROBERTS

You have heard of the straw that broke the camel's back.

You are now about to hear of the match-package that broke my morale.

The match-package to which I refer is a product of the modern, mechanized, push-button age, and it is just too much for me to endure.

The sharp, short "crack" which signalled the collapse of the camel's verterbrae is as the thud of a feather on a snow drift compared to the anguished howl wrenched from my tortured lips by the match-package (referred to above, and explained, if I live so long, below.)

Loyal constituents will remember I am no drum-beater for the age of automation. Push-buttons I can take, if I have to, but I would rather leave them alone.

In the case of cigarets I am compelled to use push-buttons.

This is because a cigaret vending machine lurks in one of the back corridors of this office, and also because I invariably forget to bring cigarets when I arrive at said office.

As a result, when the time comes for the all-important first cigaret of the morning, I am forced to come face to face with technological progress.

Over a period of time, I managed to overcome my fear of pushing the button which activates the cigaret machine.

And I will admit, the machine clanked only a little, and groaned just a wee bit, and coughed hardly at all, as it spewed forth a deck of smokes, plus a match-package (in lieu of change.)

Still, this excursion into automation was a little hard on the early-morning nerves.

And it became increasingly so when the match-package which slid down into the shiny metal receiving tray carried this message:

SMILE!

Yes, SMILE, in large letters complete with !

At this hour of the morning, being ordered to SMILE! by a match-package was a little hard to take. But I managed to solve the problem, and salve my shattered nerves, because the cigaret vending machine boasts a large mirror.

Seizing the match-package which cried SMILE! I would look into the mirror and practice my very best leers, sneers, scowls, and frowns.

But this morning—and at last we are back to the match-package that broke my morale—I offered up to the machine its silver sacrifice, pushed the button, and what do you think came out?

Out came a match-package bearing the message:

Thanks, and GOOD LUCK.

You can, of course, understand what happened to my moral fibre at this point.

For months, I had been accepting match-packages from this machine which ordered me to SMILE!

And in return, I had done nothing but leer, sneer, scowl and frown.

Now, turning the other cheek, the machine murmurs "Thanks, and GOOD LUCK."

This is too much. This is the end. When a push-button turns on me with sarcasm, I am compelled to run for cover.

And I do not mean match-cover.

TOPICS OF THE TIMES

Thefts reported to city police Thursday included 2,500 feet of shiplap and 20 two-by-fours, stolen overnight from a construction job at 3150 Mars, and a small portable radio taken from Young & Banfield Radio Ltd., 794 Fort. A juvenile is suspected in the latter case.

* * *

City building permit for $165,000 additions to Hudson's Bay Company store was issued today. The work has been progressing for some weeks. Commonwealth Construction Company is building a new freight receiving dock and freight elevators on the east side of the building, facing the store parking lot. Architects are Wade, Stockdill and Armour.

* * *

A damage action has been filed in Supreme Court Registry against Neil Wallace Weir, a Work Point Barrack soldier, by Vivian Eunice Baal of Courtenay, for injuries she suffered in traffic accidents near Lantzville on June 18.

Mrs. Baal alleges that Weir's car veered over the centre line on the Trans-Canada Highway and collided with her car. She is claiming $3,041 special damages as well as unstated general damages.

The plaintiff is represented by Lloyd McKenzie.

* * *

There's only one way to reduce.

Eat less than you want to.

This is the opinion of Dr. Stanley Gilder, editor of the Canadian Medical Association Journal, expressed in an address to the B.C. division convention here Thursday.

He attacked the North American way of life, with its lack of exercise, as being responsible for the number of overweight persons in this country. Over-indulgence, laziness, and food fads affected children, too, he said.

NAVAL SHIP MOVEMENTS

Porte Quebec, returning Nov. 7.

Directional shutters have been removed from traffic lights at the Oak Bay-Fort-Pandora junction in an experiment to try to make it easier for pedestrians to cross the streets. They were replaced with curved shields similar to those used on other lights. Pedestrians complained it was difficult to see signals with shutters, adjusted so they could be seen only in a limited field so as not to be confused with other lights.

* * *

Col. Herbert Tom Goodland, retired soldier, well known Victorian, who died here on August 13, left on estate of $65,000, according to his will probated in Supreme Court today. He left the estate to his wife.

* * *

Crown counsel A. DeB McPhillips today began summing up his case against Kenneth M. Johns of Saanich, who is being tried in County Court on a sex charge involving a girl under the age of 14 years.

Speedy trial Judge J. B. Clearihue was expected to render judgment late today. Alan Macfarlane is acting as counsel for Johns.

* * *

The Moral Rearmament Movement, also known as the Oxford Group, will receive a sum of $20,000 from the $122,000 estate of Arthur Stilleman Averill, formerly of 3950 Telegraph Bay Road, who died on July 29 of this year.

His will was probated in Supreme Court today.

The will named as beneficiaries the Oxford Group and the Church Missionary Society of London, which is to receive a sum of $4,725.

The bulk of the estate was left to Mr. Averill's wife.

* * *

Gordon Victor Ramsdale, RR 2, Victoria, was fined $25 in city court today after pleading guilty to a charge of assaulting his daughter, Audrey Lorraine Stevens, 840 Bay, in an argument Oct. 2.

* * *

The film Martin Luther will be shown at Glad Tidings Tabernacle tonight at 8 p.m. A collection will be taken. The film is the same feature shown in commercial theatres last year and has just been released for private showing. Running time is one hour, 45 minutes.

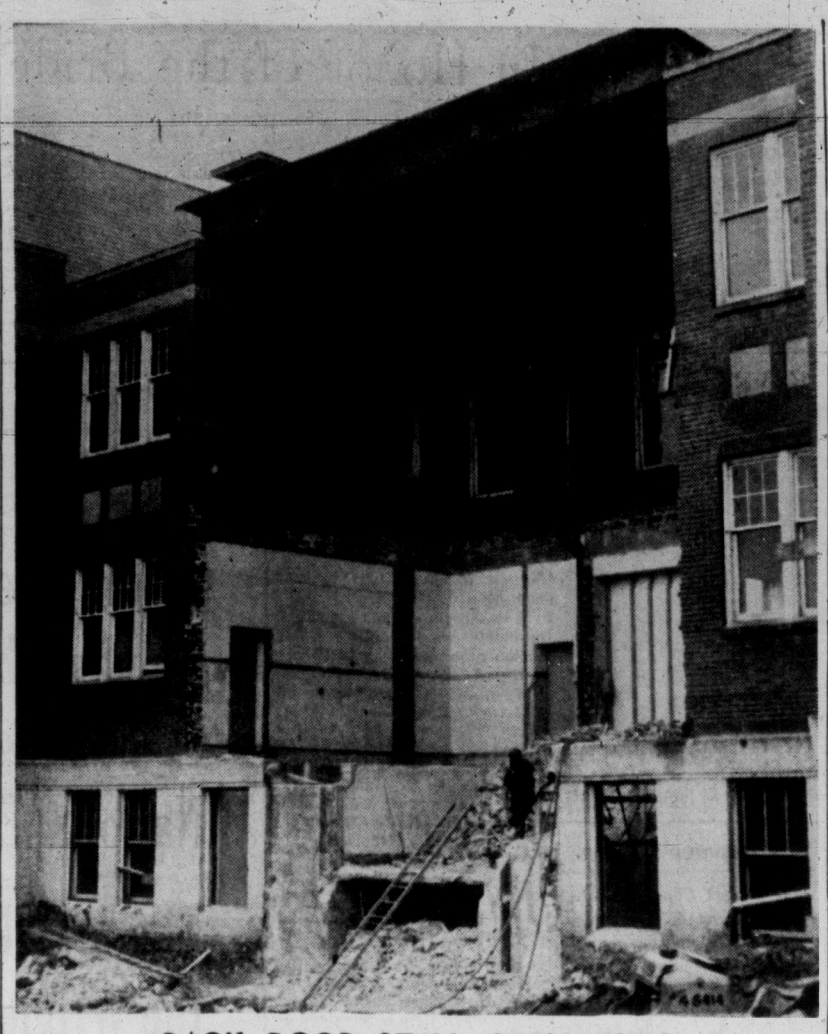

BACK DOOR STILL OPEN, KIDS

Contractors have sealed off the front entrance to Margaret Jenkins School, torn out old storage rooms and offices to erect new $290,000 wing.

OAK BAY DENTIST Dr. John Calvin Foote has been named a Fellow of the American College of Dentists for ". . . contribution to the art and science of dentistry." A native son of Victoria, Dr. Foote served in both world wars, leaving the army with the rank of major. The FACD honor was awarded at a recent meeting of the American Dental Association in Atlantic City.

BRITISH MP and Methodist lay preacher Dr. George Thomas will address a meeting in the Friends' Meeting House, 1831 Fern Street, next Tuesday at 8 p.m. His subject will be "How to Carry Christian Politics Into World Affairs." The lecture is sponsored jointly by the Methodist World Conference and the American Friends' Service Committee. Dr. Thomas is on a speaking tour of the United States. A Labor Party member, he has represented the constituency of Cardiff-West since 1945.

BUILT IN TWENTIES

Wreckers Attack Two Old Schools

Two old Victoria schools are shaking from the wreckers' hammers today.

The main entrance at Margaret Jenkins School, 1824 Fairfield, some storerooms and the principal's office have been torn down to make way for a new wing.

Oak Bay Elementary School, formerly the municipality's first high school, and latterly abandoned due to age and deterioration, is being wrecked to make way for a proposed new municipal hall.

BUILT IN 1923

The Margaret Jenkins project will see erection of a new eight-room wing and installation of a new heating plant, at a cost of $290,000. Architect is Charles E. Craig and contractors are Howe and Wilson Ltd. The school was first opened in 1923.

The Oak Bay school was built about 1920 of frame construction. It ceased operation in 1953 with opening of the new Oak Bay Junior High School but was later pressed into service as an elementary school due to classroom shortages.

Oak Bay property holders will vote at the December elections on a money by-law to build the new municipal hall. It has been estimated to cost as high as $250,000.

Fall Victim Dies One Day After Mishap at Home

Robert Radford, 57, 1958 Crescent, victim of a fall downstairs Wednesday, died in St. Joseph's Hospital Thursday afternoon as a result of severe head injuries.

Mr. Radford apparently fell about 10 feet onto concrete steps at the rear of his home and was found with brain concussion a short time later as he lay on the steps.

He underwent emergency surgery at St. Joseph's, but failed to respond. Coroner Dr. E. C. Hart said an inquest would be unlikely. Funeral arrangements are being made by Chaplin's.

Many Diabetics Have No Symptoms City Doctor Says

Diabetes is frequently missed in diagnosis, and at least 12 per cent of people who can be diagnosed as diabetics come to doctors with no specific symptoms, Dr. F. N. Elliott, Victoria, told the B.C. Division, Canadian Medical Association, here today.

Incident of diabetes is "increasing greatly," he said, due in part to longer survival because of insulin use.

In North America today, there are 1,500,000 known diabetics and an estimated 500,000 still undetected.

Diabetes is more prevalent in females than males, 2 to 1.

There are 54,000 new cases discovered yearly on this continent.

Incident of diabetes rises sharply in the over-50 age group. Due to insulin, average age of diabetics today is prolonged to 62, compared to 51 in 1911. Insulin was discovered in 1922.

Average life expectancy for the diabetic is slightly over 15 years, varying from eight years for diabetics 60 and over, to 21 years in the 20-39 age group.

'Save Children' Official From U.K. Speaks Sunday

Touring representative of the Save the Children Fund, Miss Helena M. Halstead of Broadstairs, Kent, will address a public meeting at First Baptist Church Sunday, following church services, at 8.30 p.m.

The talk was arranged by local SCF organizer, Mrs. W. W. McGill in connection with the annual fund drive held in this district on Halloween.

Miss Halstead is headmistress of Fairfield Open Air School for Girls at Broadstairs. It is a school for undernourished and underprivileged children of England and Wales.

Mrs. McGill reported today the children of 92 Vancouver Island Sunday schools have already been contacted for canvassing for Save the Children Fund this year. It will be the fourth year the canvass has been conducted.

The drive has grown since 1953 when $157 was collected until last year when $2,537 was brought in. Funds are used for children's aid projects in countries all around the world.

The canvass is conducted by children bearing special collection tins while conducting their usual "rounds."

COUNTESS HERE

Fine Russ Hand Seen Behind Suez Crisis

By TONY DICKASON

There is not the slightest doubt that Soviet Russia has enabled Prime Minister Nasser to organize the Suez Canal crisis, authoress and lecturer, the Countess of Listowel, said here today.

"The arms deal is no secret," said the Hungarian-born authority on Eastern European affairs.

Russia has tried for 200 years to get into the Mediterranean, she said, and the Russian bear would "have a paw" in the Middle East if that country managed to establish even partial control of the vital waterway.

The countess was brought up in England, where she married Lord Listowel, one-time secretary of state for India.

It is her eighth visit to Canada, her first to the west coast. She flew here from New York via Winnipeg, with numerous lecture stops en route.

TWO TALKS

At noon today she addressed the Men's Canadian Club on "Relations With Russia" and was scheduled to speak to the Women's Canadian Club in mid-afternoon.

"Of course I won't tell you about my lecture," she said in an interview. "Do you reporters always ask that?" she inquired.

The small, intense woman has the charming but disconcerting habit of turning the question on the interviewer.

"Do you really believe that?" she asks briskly from time to time.

BEHIND SHIELD

Recent Soviet overtures of friendship — trade delegations, and exchanges of government personnel — is "a wonderful method of operating behind a shield," she said.

Back-slapping is only "a new technique."

Russia's recent talks in Hungary are to "bolster eastern European edifice of the Reds," she said.

The countess predicted Russia "can make little concessions to Hungary, but can't let go," otherwise other satellites would follow.

As she termed it, "they are discussing whether to use the stick or the carrot."

She added: "Of course, Russia would like to have Marshal Tito back in the fold."

Russian political leaders are "able and completely ruthless, but anyone thinking nothing is being accomplished in the USSR is being very naive."

For 10 years the countess published and edited a widely-read journal dealing with eastern European and Soviet affairs.

COUNTESS OF LISTOWEL

TRICKY GAS BLOWS OUT CAFE WINDOW

Mrs. Zentha Ogilvie, waitress at Shamrock Coffee Bar, 704 Johnson, started the day with a blow-out.

She opened an oven door at the rear of the shop about 8.15 this morning, turned on the gas and jumped back in surprise when an explosion ripped out a seven-by-nine-foot plate glass window at the front of the building, some 35 feet away.

No one was injured—Mrs. Ogilvie wasn't even singed—and there was no fire.

Plate glass cascaded onto the sidewalk with a crash. Fortunately there were no pedestrians passing.

Fire department suggested a gas leak may have caused gas to accumulate overnight through the length of the narrow building, concentrating at the front. When the oven was lighted the gas exploded.

Regina Leads Victoria In Chest Drive

The Red Feather $220,000 campaign climbed to the 20 per cent mark at noon today. Total donation was $44,664.

At the same date last year the total collected was $44,892.

Campaign chairman Harry Gladwell asked that all business canvassers complete calls quickly and asked donors to avoid making a canvasser call back.

He is pleased with the campaign so far, but pointed out there are 19 agencies in the chest this year and a more generous response is required than in 1955.

Six western cities are now competing for the silk topper promised by Victoria Mayor Percy Scurrah to the first to reach its "Comchest" target.

As of Thursday-night, Regina, with 35.5 per cent collected, was leading. Edmonton was at the 26 per cent mark, Victoria 20 per cent and Saskatoon 17 per cent. Vancouver results weren't known.

B.C. DEPUTY MINISTER OF LABOR W. H. Sands has been named vice-president Canadian Association of Labor Legislation Administrators at an annual convention of the body at Fredericton, N.B. H. S. Elkin of Regina, Saskatchewan's deputy labor minister, was elected president.

Boat Theft Charge Against Two City Teen-Agers

Two Victoria teen-agers were scheduled to appear in Oak Bay juvenile court this afternoon on a charge of stealing a boat last Sunday from Oak Bay boathouse.

The two boys were brought back from Yakima, Wash., Thursday night after they were picked up by Yakima police in a car which had been reported stolen from a town on the Olympic Peninsula.

They crossed Juan de Fuca Strait in the 16-foot inboard, it is charged. The boat was found by American authorities beached about five miles from Port Angeles.

Warnings Posted

The season's first wind and rain storm is due to hit southern Vancouver Island tonight, according to meteorological forecasts.

Gale warnings have been posted for the west coast of the Island, and the upper half of Georgia Strait.

Tugs and fishboats operating off the west coast are heading for shelter as a Pacific-born storm moves toward the Queen Charlottes, where hurricane force winds up to 80 miles an hour are expected.

In Juan de Fuca Strait, and across the Greater Victoria area, the fringes of the big storm will produce 30 miles per hour winds and driving rain.

EASIER SATURDAY

Winds will be southeasterly overnight hauling around to the west Saturday and moderating to 20 to 25 miles per hour by noon Saturday.

Showers are expected all day Saturday.

Local Firm Wins Major Harbor Job

Public works contracts totalling $257,891 on Vancouver Island were awarded by the federal government during September, Robert Winters, minister of public works, announced Friday.

Victoria Pile Driving Co., Ltd., won a $216,966 contract for a boat harbor at Alert Bay, and Qualicum Construction Co. received a $40,925 contract for RCMP detachment quarters at Qualicum Beach.

Other B.C. contracts awarded in September were:

Burns Lake, construction of detachment quarters for RCMP, Sorensen Construction Co. of Vancouver, $60,933.

Dawson Creek, construction of new federal building, Poole Construction Co., Edmonton, $750,000.

Masset, construction of RCMP detachment quarters, Strange Construction Co., Vancouver, $71,640.

Plywood Prices To Be Reduced

Price reductions of 5 to 13 per cent in fir plywood sales are expected to be general throughout B.C. soon.

Officials of MacMillan and Bloedel Ltd., who also are sales representatives for B.C. Forest Products plywood division, announced the reduction today.

ASK The TIMES

Q—What was the origin of the name of the town Pipestone in Manitoba? G.L.C.

A—An explanation that came to the attention of this column was that the red stone that was carved into tobacco pipes, that is, peace pipes, by the Plains Indians, was found in the region where the town now stands. Those pipes were distributed widely in what is now Canada, and the U.S. Many accept this explanation of the source of the town's name. name.

Q—Who was it said William Shakespeare "had little Latin and less Greek"?

A—Ben Johnson.

Anyone wishing a question answered is invited to send the problem along to The Times, addressed to "Ask The Times" Editor. Questions and answers will be published daily.

All questions should deal with matters of fact and be of general interest. The Times does not undertake to solve conundrums.

CCF, Liberal Heads Oppose Suggested Union to Provide Stiffer Opposition

By NORMAN CRIBBENS

CCF and Liberal members of the B.C. Legislature are generally opposed to a suggested union of opposition parties to provide a stiffer opposition to the reigning Social Credit government.

"The suggestion is impracticable—it would never work out," CCF leader Robert Strachan told the Times.

"Before such a union could be achieved there would have to be a common feeling and a common understanding between the opposition parties," commented George F. Gregory, Liberal member for Victoria city.

A few Liberals and CCFers, however, believe that a union of Liberal, CCF and Progressive Conservative parties for provincial purposes only would provide a more effective opposition than is possible under the present set-up.

The Social Crediters now hold 39 seats in the Legislature, the Liberals two and the CCF 10. There is one independent—Tom Uphill, Labor member for Fernie.

Mr. Strachan said the popular vote at the last election showed that 54 per cent of the people of B.C. don't want Social Credit.

"That 54 per cent may as well realize now that the only opposition party worth voting for is the CCF.

"As for the two Liberal members left in the Legislature, the best they can do is to examine our proposals carefully as they are brought up in the House and vote according to their conscience.

"In many cases they will have no alternative but to support the CCF."

Monty Tyrwhitt-Drake, unsuccessful candidate in Victoria city, eyed the proposal cautiously.

"It is too soon to say exactly how a union of the opposition parties could be effected. Theoretically, it might be a sound idea—like an extension of the old, non-partisan leagues into provincial politics.

"But I am not sure if it would work out in practice."

Mr. Gregory said the idea of a strong opposition is sound in principle.

"Any government to be a good government needs a strong opposition. But I don't think a party whose only reason for existence is to oppose another party would have much chance of making a significant contribution to good government.

"I would point out, however, that in the last three sessions of the Legislature, the entire opposition voted the same way in 95 per cent of cases. This proves that we do not need a union of parties to achieve a strong opposition."

P. Archie Gibbs, Liberal member for Oak Bay, also opposed union in the following prepared statement:

"Another party would extend the confusion which now exists and the divisive effect of several or many parties results in weak government or dictatorship.

"A fusion of parties organized ostensibly to unseat the government without unanimity on basic principles would widen those divisive factors and imply a short life for the fused organization.

"The proposition reminds us of the dissident Liberals of the Prairies who were in a hurry to attain the millenium. They have found that social reform with free enterprise is a slow, painstaking process, and have conceded that Liberal thought and Liberal governance is the best way.

"The government which the proposed new party would attempt to unseat is akin in many respects to that conceived by those early Prairie dissidents.

"One difference is the fact that the present party in office here is led by dissident reactionaries, also in a hurry with a similar objective—that of dictatorship."

Eric Martin, health minister in the Social Credit government, said he would not be surprised if there were a united opposition party.

"There are only two political parties—social debt and Social Credit. It wouldn't surprise me if all the social debt parties came together.

"There is actually little difference between CCF and Liberals; and the Conservatives, like the rest of them, long ago lost their rudders."

Frank Snowsell, unsuccessful CCF candidate for Saanich, also opposed union.

"The CCF would gain absolutely nothing from affiliation with any other party," he said.

New Furniture Trend Shown In Victoria

"A composition of two interwoven themes . . ." that's counterpoint.

Originally used to denote two interweaving musical melodies, the word has been adapted by furniture designer, John Van Koert, to describe his new innovation, a trend in furniture that is thrilling decorators and homemakers alike.

Mr. Van Koert has artfully combined the soft, brownish grey of cherry wood with reddish mahogany—a subtle contrast that has unusual personality.

Interplay is seen in the wood textures as well as wood colors. The mahogany, which is used as a framework in most pieces, is chosen in fine, close grain while the cherry used for broad, veneered surfaces is chosen in the "wildest" possible grain.

To quote the designer:

"Counterpoint derives some of its personality from its construction. The case pieces are cubes, suspended within a well-defined, exposed framework. We are playing linear design against mass . . . the Japanese do it regularly in their architecture."

This evening, at a buffet supper and soiree at the Standard Furniture Company, Yates Street, "Counterpoint" furniture will be introduced to Victoria as one of the highlights of a fall fashion show of home furnishings.

Counterpoint is expected to be a smash hit in this city, for it has been noted that, although the furniture is modern to the "nth degree" and is pleasing with the latest in contemporary furnishings, its very quietness of design and richness of color allow it to combine tastefully with traditional pieces.

The new furniture is available in pieces for bedroom, dining room or living room. Shapes are low, with a horizontal sweep that is relaxing to the eye.

A special feature is the span idea, seen in pieces with large, sweeping overhangs at either end. Span Counterpoint makes endless combinations with non-span pieces, which means you can arrange counterpoint to suit your own particular taste and room layouts.

All drawer pulls in Counterpoint are recessed in solid cherry, rounded to accent the horizontal lines of the furniture. The knobs are of shiny brass, a glinting contrast to the mute shades of the wood.

Mr. Stan Ferreira shows Miss Maureen Squire, left, and Mrs. Marg Goodwin an attractive dining room suite of "Counterpoint," the new furniture combining cherry and mahogany.

Bridal Shower

Miss Joan Stearn was guest of honor at a miscellaneous shower recently at the home of Mrs. Roy Broughton, Gorge Road. Mrs. Ronald Broughton was co-hostess. A miniature car in compliment to the bride-elect who works in the motor vehicle branch of the Provincial Government, held the gifts. Pink streamers entwined with silver airplanes, in compliment to the groom-elect, Mr. Arthur Broughton, who works in the provincial air survey division, decorated the room. A red rosebud corsage was presented to the guest of honor while her mother, Mrs. F. Stearn received pink carnations. Guests were Mrs. S. Stearn, Mrs. J. Windjack, Mrs. W. Windjack, Mrs. A. Tregear, Misses Darlaine Bagshaw, Elaine Galliford, Isabel McLaughlin, Jeannette England, Meg Park, Winnie Park, Vivian Justice, Betty Belobaba, Ellen Stephens, Maureen Gill, Judy Bigmore and Elsie Robertson.

St. John Ambulance

Tuesday—Oak Bay Nursing Division No. 176 at 8 p.m., Mrs. E. Humble, superintendent.

Wednesday—Home Nursing Class will meet at 7.30 p.m., second floor.

Thursday—St. John Ambulance Division No. 65 at 8 p.m., Mr. A. Jarvie, superintendent.

Denton Holmes Nursing Division No. 148 at 7.30 p.m., Mrs. L. Sinclair, superintendent.

Friday—A. J. Dallain Nursing Division No. 210 at 8 p.m., first aid class, Mrs. B. D'Altroy, superintendent.

Denton Holmes Cadet Nursing Division No. 148c at 6.30 p.m., Mrs. G. Knox, Cadet supt.

Industrial first aid classes at 7.30 p.m. Tuesday and Friday, instructors, Mr. A. M. Jarvie and Mrs. M. Rust, R.N.

Cook a package of green beans according to directions, drain and add a tablespoon finely chopped onion, ¼ cup French dressing, salt and freshly ground black pepper. Chill thoroughly. Serve in lettuce cups with topping of chopped salted almonds.

Wash Woollens Without Shrinking!

Yes! You can wash all your woollens without the least shrinking or matting; thanks to ZERO the amazing cold water Soap. Softest cashmeres and baby things are perfectly safe with ZERO. Try a box today — 59c package good for dozens of washings. At your local drug, grocery and wool stores. For Free sample write Dept. 3, ZERO Soap, Victoria, B.C.

SHOPPING GUIDE

The Best Things To Eat For Thanksgiving Dinner

By PENNY SAVER

I know what most of you housewives are going to be doing this weekend—cooking, cooking and in your spare time, cooking! Thanksgiving calls for as much preparation as Christmas and New Year's when it comes to meals. Turkeys, hams, garnishes and colorful vegetables done up in the best style will cause appetites to soar.

What do you like best with turkey? **Sweet potatoes?** They're two pounds for 39 cents. **Beets,** a rich color, are three bunches for a quarter, and **broccoli,** for that touch of green, is 20 cents a pound. **Brussel sprouts** that can be prepared in so many interesting and tasty ways are 25 cents a pound.

Green beans are a bright and fresh complement for your Sunday or Monday meal, and are 20 cents a pound. Something different in order? How about **globe artichokes** at 28 cents a piece. **Celery** to be filled with cheese or served as a hot dish costs 15 cents a stalk and two bunches of **carrots** are 19 cents. **Parsnips** are two bunches for 29 cents, and local **spinach** is two pounds for 29 cents. Salads round out a meal nicely. **Lettuce** costs 10 and 15 cents a head; **cucumbers** are two for 19 or 10 cents each, and **green onions** are six cents a bunch. **Hothouse tomatoes** are two pounds for 33 cents and **field toms** are two pounds for 29 cents. **Beefsteak variety** cost 37 cents for two pounds, and a basket of **cooking tomatoes** is yours for 19 cents.

Corn on the cob is 35 cents for six. **Local cabbage** is seven cents a pound, and **red cabbage** is three pounds for 29 cents. **Parsley** that is so good chopped up and whipped into the potatoes costs 10 cents a bunch.

Fruit for dessert, nibbling or decoration is in abundance for Thanksgiving. **Ribier grapes** are two pounds for 39 cents; **tokays** are two pounds for a quarter; **cornichon** grapes are two pounds for 39 cents; **muscats,** 28 cents a pound, and **ladyfingers,** the same price. Big juicy and red locally grown **King apples** are 25 cents for three pounds. **Cranberries** to give that special touch to turkey, are 35 cents a box.

Both main courses and desserts will be delicious with nuts of all kinds. Rather than worry about cracking shells, blanching and preparing the different types of nuts, take advantage of the neatly packaged varieties that are ready for use. Shelled **almonds, walnuts, brazils, pecans** and **blanched almonds** are available in 25 and 50-cent packages. **Glace cherries** are 30 cents a box, **diced glace pineapple** is 18 cents and **cut citron** is 22 cents.

Happy Thanksgiving and happy eating!

Raisin bread sandwiches with a cream cheese and chopped walnut filling make a tasty sandwich for a school lunch box. It's wise to wrap each sandwich separately in waxed paper or a sandwich bag.

Clubwomen's News

For Chapel Fund—Mrs. Leslie D. Macdonell, president of the Women's Auxiliary to the Veterans' Hospital, reported that a donation of $50 for the chapel fund had been received from a member. Mrs. Macdonell welcomed three new members — Mrs. K. Baatorik, Mrs. M. H. Barry and Mrs. J. Bennett. During the meeting it was reported that 30 packs of playing cards had been donated by the Pacific and Union Clubs for use by the patients. It was decided that birthday cards be purchased for the veterans' monthly birthday parties held in the pavilion for Class 29 patients. Miss Jean Roberts, library convener, reported that the auxiliary's library service had distributed 329 books to bed and ward patients during September. Donations of used current magazines and mystery stories have been requested by the service. Mrs. G. Ree reported that 247 patients had been visited during September and each had been supplied with cigarets, tobacco and candy. Mrs. R. Logan reported that 3,047 cook books had been sold and that copies could still be purchased in the city. Proceeds will go to the chapel fund. It was decided that the usual poppy wreaths be purchased and Mrs. F. Roberts made arrangements for members to assist with the Poppy Day tag day.

Doctors advise women against going on a strict diet without consultation and a medical check.

In Honor of the Bride

Miss Lillian Lifton, whose marriage to Mr. Frank Easton takes place Oct. 12, was guest of honor at a miscellaneous shower recently at the home of her mother, Mrs. H. C. Lifton, 1640 Christmas Avenue, when hostess was Miss Helen Sudlow. A large decorated wedding cake gift container held the gaily wrapped parcels. Red rosebuds en corsage were presented to the guest of honor, while her mother, Mrs. Lifton, and the groom-elect's mother, Mrs. Easton, received pink carnations. Present were Mrs. D. Bonk, Mrs. S. Stout, Mrs. G. Lifton, Mrs. J. Mann, Mrs. A. Evans, Mrs. R. Williams, Mrs. W. Easton, Misses Marlene Dempster, Lois Holloway, Freda McCullock, Mary Jane Holland, Marion Lifton, Barbara Lifton and Joan Smith.

A wishing well held the many miscellaneous gifts for **Miss Lifton** at a shower held at the home of Mrs. G. R. Lifton, 881 Darwin Road. White and maroon chrysanthemum corsages were presented to the bride-to-be, her mother and the groom-elect's mother. Guests were Mrs. G. W. Lifton, Mrs. B. M. Robinson, Mrs. V. Smith, Mrs. F. Randall, Mrs. R. Stofer, Mrs. K. Stofer, Mrs. D. House, Mrs. G. Schwabe, Mrs. W. Easton, Mrs. T. Lewis, Mrs. H. Sudlow, Mrs. A. Evans, Misses Helen Sudlow, Marlene Lifton and Barbara Lifton.

Miss Claire Stevenson, Miss Arlene Logan and Miss Audrey Woodward were hostesses recently when they entertained at the home of Mrs. J. Ferguson, Fernwood Road, for **Miss Marilyn Ferguson,** an October bride-elect. A gift of crystal from the assembled guests was presented to the guest of honor. Corsages were presented to Miss Ferguson; her mother, Mrs. J. Ferguson, and the groom-elect's mother, Mrs. W. G. Ellis. Present at the party were Mrs. B. Scott, Mrs. C. Henderson, Mrs. S. Jackson, Mrs. M. Robinson, Mrs. F. Abbott, Mrs. L. Godson, Mrs. E. Johanneson, Mrs. L. Davies, Mrs. G. Deall, Mrs. R. Pratt, Mrs. M. Denford, Mrs. B. Small, Mrs. A. Fatt, Mrs. N. Bryan, Mrs. V. Knox, Misses Pat Wakefield, Elaine Clouston, Madelaine Nelson, Gert Nelson, Gerry Lasseau, Diane Watkin, Marg Langdon, Dorothy Silva-White, Lucy Tomczyk, Pat Whybrow, Marilyn Wilson, Marion Bradley, Diane Barker, Carole Smith, Marj. Milligan, Elaine Hurst, Vaughn Barlow and Vera French.

New Members—Mrs. M. Carver, president, presided at the recent meeting of the Ladies' Auxiliary to Fraternal Order of Eagles when Mrs. C. Breichtsmid and Mrs. C. Hepburn were initiated. Mrs. A. Smith, who attended the Grand Auxiliary convention held in Milwaukee, gave a report. Mrs. B. Moore was named convener of the fall bazaar to be held in November. A tour of Weston's Bakery has been arranged for Nov. 1, at 10 a.m. For further information call secretary, Mrs. L. Hobday, 2-3030. A trip to Duncan to attend a meeting in honor of provincial president, Mrs. M. Bunn of Trail, has been proposed.

bring your family HERE for... Thanksgiving DINNER
IN THE PLEASANT ATMOSPHERE OF THE
COLONIAL DINING ROOM
THIS SUNDAY AND MONDAY — 5 TO 9 P.M.
TURKEY AND ALL THE TRIMMINGS
$2.25 Per Plate — Children, $1.25
JAMES BAY HOTEL 270 Government Street Phone 4-7151
AMPLE PARKING

THANKS
to the people of Greater Victoria who bought Wrigley's chewing gum at the Wrigley booth at the Canadian National Exhibition in Toronto.
The Wrigley Company donated all the Wrigley's chewing gum sold in their booth and 100% of the money received from these sales was sent to the Community Funds in Canada by the Wrigley Company.
COMMUNITY CHEST OF GREATER VICTORIA
"Give the United Way"
H. W. GLADWELL, Chairman.

LOVELY FALL COATS
The latest styles, the newest cloths, Silvertones, Strauss Tweeds, Elysians, from as low as $24.95 to our own special value
Genuine Crombie (Aberdeen, Scotland) Sealskin Cashmere and Wool. A luxury coat that sells over $100. McMASTER SPECIAL $69.95
For one of the largest quality suit and topcoat stocks in Victoria see
John McMaster
LADIES' STORE
610 Courtney Street
Opposite Coach Lines Platform

during HOOVER CLEANER CARNIVAL special low price on a new Hoover Constellation

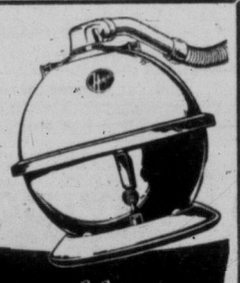

Here's Hoover's famous canister cleaner with Double-Stretch Hose; Super Power; Swivel Top; 10-second bag change . . . all the regular CONSTELLATION features, but selling at a special low price during the Hoover Cleaner Carnival.
Buy now and SAVE as much as $27.00
SEE HOOVER'S COMPLETE LINE AT
BUTLER BROS. SUPPLIES LTD.
SHOWROOMS AND ORDER OFFICE: 2516 QUADRA
Phone 3-6911
Television Service, 3396 Douglas 2-1311
Order Office: Keating Crossroad, Keating 90

Another Showing of
Smart Styles by the Vanity
Victoria's Fashion Shoe Store!

"Beverly"
Cling sling pump
Black Suede
$12.98

"Donna"
A smart, serviceable pump, high heel. Widths AAA to B. Black Calf, Black Suede, Black Patent.
$9.98

"Decal"
An open back sandal. Widths AA and B. Black Suede, Black Patent.
$8.98

"Diane"
Closed toe pump, illusion heel. AAA to B widths . . . Brown Calf, Black Calf, Black Suede.
$9.98

The Vanity
1306 DOUGLAS STREET

Store Hours: 9 a.m. to 5.30 p.m. Wednesday, 9 a.m. to 1 p.m. Phone 4-1111
SPARTON Quality TV
See the complete range of 1957 models working at the same time
McMc & McMc
For example:
The "Bruce" 21" TV
With built-in radio, plug for adding record changer, 22 tubes, tone control, dual range distance booster, illuminated top front tuning, gold control panel and curved metallic grill.
Completely installed in your living room.
With 20-Foot Double Folded-V Antenna

NO DOWN PAYMENT
As Low as $5.00 a Week
90 Days' Unconditional Guarantee
90 Days' Free Service
12 Months' Warranty on Picture Tube
Major Appliances, Main Floor
McLennan, McFeely & Prior Ltd.
1400 GOVERNMENT ST. PHONE 4-1111

OF PERSONAL INTEREST

To Entertain at Tea Hour

Mrs. Edwin E. Pearlman will entertain at the tea hour following a visit to the Antique Fair at the Empress Hotel on Wednesday. Among those invited are Mrs. A. L. Bloomfield, Mrs. K. W. L. Scace, Mrs. William Hooson, Mrs. H. Lauder Ramsay, Mrs. J. C. Melville, Mrs. D. A. Dann, Mrs. J. J. O'Reilly, Mrs. D. H. Lawson, Mrs. Wilfred Lund, Mrs. Frank Mack, Mrs. C. Mellis Mair and Mrs. William Erb.

Home from Scotland

Mr. R. Grant, 2639 Cedar Hill Road, and Mr. G. Imrie, 2526 Dalhousie Street, have returned from a three-month trip to Scotland.

A 25th Anniversary

Mrs. H. G. McGee, of St. Louis College Mothers' Club, presented a gift and a spiritual bouquet to Brother G. P. Lyons, at a reception held recently to honor him on the occasion of his silver anniversary as a Christian Brother of Ireland. A. L. Craven, president of the Alumni Association, was master of ceremonies, and Father L. MacLellan, of Queen of Peace Parish in Esquimalt, gave an address on the order and its services. Tea and refreshments were served to 150 guests.

Family Visit

Mr. and Mrs. James E. Beynon of Vancouver are visiting in Victoria as guests of Mrs. Beynon's brother-in-law and sister, Mr. and Mrs. Walter Fletcher, and sister, Miss Kate Frances Ede.

Family Reunion

Mrs. J. H. Sneddon, 1520 Burton Avenue, is at present in Saskatoon, Sask., visiting at the home of her daughter and son-in-law, F/L and Mrs. J. R. Wright, who have returned recently from France, where they were stationed for the past two years with the RCAF. A family reunion will take place this Thanksgiving weekend when a son and daughter-in-law and their children, from Regina, will also visit Mrs. Sneddon in Saskatoon. She will return to her home in Victoria on Monday.

A Trip Abroad

Miss Dodie Gubbels, who has been visiting friends and relatives in many cities across Canada will leave from Montreal, Oct. 8, on the Ss. Homeric for Southampton. She will then tour many countries in Europe and visit relatives she has never seen. Miss Gubbels will return to Canada by the Ss. United States, leaving Havre Dec. 9 and arriving in New York Dec. 13. She will then travel by bus to Seattle en route home.

MAKING A WEDDING WISH

Mr. Evan Osler Stewart and his bride, the former Miss Patricia Sara Pickup, cut their wedding cake at the reception party following their recent marriage in Oak Bay United Church. Dr. A. K. McMinn officiated at the evening ceremony which united the daughter of Mr. and Mrs. Herbert Pickup, 747 Falkland Road, and the son of Mr. and Mrs. E. E. Stewart, 512 Northcott Avenue. (Photo by Chevrons Studio.)

Teachers Entertain

Victoria Branch of the League of Empire Exchange Teachers' Group, recently entertained at a social evening in the parlor of Oak Bay United Church when honor guests were the following exchange teachers in Victoria this year: Miss M. Krusky from Connecticut; Miss K. McDonald, Gillingham, Eng.; Miss E. Elson, Uxbridge, Eng., and Miss F. Judge, Bournemouth, Eng. The group president, Miss M. McMillan, acted as hostess, and Miss K. Ledger and Miss Joyce Applegate both showed color slides of recent visits to Europe. Refreshments were served by ladies of the church.

Honor Leader

Members of the Victoria West United Church choir met recently in the church parlor to honor their organist and choir leader, Mr. William McColl. Mrs. M. Mawer, president of the choir, presented Mr. McColl with a gift of china on behalf of the members. A buffet supper was served.

From Ontario

A visitor in Victoria is Mrs. H. Barlow of Woodstock, Ont. While in this city she is the guest of her sister, Mrs. J. L. Ford, Pentrelew Place.

Smith-De Beck Wedding Vows

Of interest in Victoria and in Penticton is the wedding of Miss Deirdre Joan De Beck, daughter of Mrs. C. V. De Beck and the late Mr. De Beck of Penticton, to Beverly Donald Smith, son of Mr. and Mrs. Beverly Smith, 20 King George Terrace.

Rev. G. R. Easter conducted the service in First Baptist Church. The bride wore a princess line dress of navy blue and white with matching navy picture hat and gardenia corsage.

Best man was Neil Martin and the bride was given in marriage by Roel Vanderbyl.

The young newlyweds are living at 1765 Rockland Avenue, where a reception for their friends and family was held. Toast to the bride was proposed by Robert Leach.

Donations — Anonymous donations of apples, pears and plums during the past month, had been received at the Aged Women's Home, it was announced at meeting of the board held this week. Flowers were also donated, some from the Memorial Arena after the Tom Rees mission and also from First United Church; others from private individuals. Reports showed that all rooms are occupied.

Orphanage Pound Party A Success

Forty-six young voices blended in song Thursday afternoon at the British Columbia Protestant Orphanage when the children of the home entertained the many guests who attended the annual pound party. Ernest Byrnell was soloist.

Mrs. W. Holder, president of the ladies' committee to the orphanage, welcomed guests. She was assisted by Mrs. W. Luney. Mrs. W. B. Wellwood and Mrs. T. McGimpsey showed visitors around the home, and Mrs. R. T. Hughes, Mrs. J. Cox and Mrs. M. H. French received donations of groceries while Mrs. F. C. Dillabough and Mrs. J. C. Scott received cash donations. Mrs. O. M. Brown was in charge of the children's program.

Convener for the tea was Mrs. J. W. Colling, assisted by Mrs. W. R. Clarke, Mrs. F. McConnell, Mrs. F. Shandley, Mrs. S. J. D. Clack, Mrs. J. W. King, Mrs. W. B. Wellwood, Mrs. A. H. Adams, Mrs. F. Lesley, Mrs. G. J. Alexander and Mrs. M. H. Coutts.

LIFE MEMBERSHIP

Mrs. H. V. Mills, Victoria, who organized the Fellowship Circle of the King's Daughters 21 years ago, was presented with a life membership in the organization at the annual convention, Thursday. Mrs. Graham Bruce, Vancouver, national president, made the presentation to Mrs. Mills.

Change Date

Regular meeting of the Victoria Local Council of Women will be held on Oct. 15 instead of Oct. 8 (Thanksgiving Day). There will be a round table discussion on the topic, "Preparing Women for Employment," chaired by Miss Marion Storey. Others taking part will be John Dalgleish, director of industrial arts for junior-senior schools and director of the Greater Victoria Night School; Miss Ethel M. Bruce and Dr. Henrietta Anderson. The meeting will convene at 2 p.m. in the music room of the Public Library.

Award Winners — It was reported at meeting of Sooke Women's Institute that of the 11 entries sent by members to the Pacific National Exhibition, seven were awarded prizes. These exhibits were on display. During the meeting it was decided to write to the Department of Public Works regarding the sidewalks in Sooke. A silver engraved baby cup was presented to Mrs. L. Kidd for Ronald Leslie, and Mrs. J. DeRochie announced that $32.50 was made at the tea served at the Sooke Fall Fair.

Mrs. Rose Re-Elected President By B.C. Branch King's Daughters

British Columbia Branch of the International Order of the King's Daughters and Sons re-elected President Mrs. J. R. Rose, Vancouver, at the 53rd annual convention in the lecture room of St. Andrew's Presbyterian Church, Thursday afternoon.

Giving her presidential address, Mrs. Rose spoke of scholarship funds raised to send two Victoria girls, Miss Marilyn Cann and Miss Katherine Lawrence, to Chautauqua. She also reported on the international convention which she attended in Des Moines.

Also elected to office at the convention were Mrs. T. Ackerman, Victoria, vice-president; Mrs. G. S. Belsham, New Westminster, secretary; Mrs. I. R. Champion, Victoria, treasurer.

Hospital chairman, Mrs. W. H. Arthur, reported on the Duncan King's Daughters' Hospital, stating that on recommendation of the medical staff, the board room will be changed to a medical records room, and laboratory equipment at the cost of $1,350 has been installed in the reorganized laboratory.

Mrs. Arthur reported that during the last year and a half, a committee headed by Sir Philip Livingston has been busy forming Hospital Development District, and it is hoped that within a few months, a money by-law will be put to the people to build a new hospital.

Mrs. R. F. McKenzie told of work done for the Indians and of parcels sent to Indians in hospital at Skidegate, Sardis, and Essondale.

In reporting for Victoria district, Mrs. M. Lawrence stated that clothing has been sent to Korea, and gifts sent to the B.C. Protestant Orphanage, the Victorian Order of Nurses and individual persons. Regular visits have been made to the Aged Women's Home.

The sum of $50 was given for maintenance of the King's Daughters' room at the Gorge hospital, and an electric portable hot pack machine was purchased for use at the hospital. Two circles also assisted at the Welcome Room for elderly persons.

Mrs. J. H. Coates gave the New Westminster report, saying that the district was represented on the YWCA board of directors, Red Cross, Council of Women, CNIB, Elizabeth Fry Society and Citizenship Committee. The objective, furnishing a teachers' work room at the new CNIB building, had cost $500. Four life memberships were presented during the year.

Mrs. Arthur reporting for the Cowichan district said that it was 21 years since the needs of the nursery at the King's Daughters' Hospital had been supplied. Twelve plexiglass cribs were purchased for $373.95 and presented to the hospital and members did all the nursery mending and made 446 articles. Donations were made to national drives and Christmas gifts were sent to the Crippled Children's Hospital at Brig-A-Don in the Channel Islands.

The Vancouver district report given by Mrs. A. Tompkins showed assistance given to the needy; money and clothes donated to Red Cross, Elizabeth Fry, Family Welfare, Senior Citizens, Children's Home, and Central City Mission. Twice a month members entertained elderly pensioners at tea and provide the traditional turkey dinner for them at Christmas. The sum of $2,597 was raised and $3,365 disbursed.

Miss Marjorie Baird, retired superintendent of the Victorian Order of Nurses gave a talk on the "VON Old and New," following the mid-day luncheon at which Dr. J. L. W. and Mrs. McLean were special guests.

A remembrance service was held for 10 members who died during the year. The service was conducted by Miss Jessie Gordon and the solo was sung by Miss Doris Bagshawe.

NOVEMBER WEDDING

Mr. and Mrs. William Robertson, Esquimalt, announce the engagement of their youngest daughter, Elizabeth (Betty) to Mr. Rodney William Arney Jr., eldest son of Mr. Rodney William Arney, Victoria, and Mrs. Marie Donelan Arney, Columbia, South Carolina. The wedding will take place Nov. 3 at 8 p.m. in Esquimalt United Church, with Rev. D. R. Pilkey officiating. (Photos by Jus-Rite.)

CLUB CALENDAR

St. John's Afternoon Branch of the Woman's Auxiliary, Tuesday at 2.30 p.m., parish hall. Guest speaker, Dr. Mary Roberts, retired missionary from India.

Rummage sale, City Market, Saturday by Church of Our Lord, in aid of rectory fund.

Community
THE FINEST SILVERPLATE
presents the new
HOMEMAKER'S SET

Perfect starter set of the finest silverplate . . . modestly priced for careful budgets.
20-pce. service for 4 only $29.95
YOU SAVE $10.85
Regular Open Stock Price $40.80
CONTENTS:
• 4 teaspoons
• 4 dessert spoons
• 4 knives
• 4 forks
• 4 salad forks
AVAILABLE IN FOUR LOVELY PATTERNS
SOUTH SEAS® EVENING STAR® WHITE ORCHID® LADY HAMILTON®

EASY TERMS
NO CARRYING CHARGES
ROSE'S LTD.
JEWELERS
1317 DOUGLAS ST.

NEWSPAPER ADVERTISING STIMULATES BUYING

FLATTERING RAINCOATS
For a Bright Look on Dull Days!

SIZES 10 to 20

Look your best and get ample protection from the weather . . . in a smartly styled coat that keeps you snug and comfortable. Choose from a large variety of tweed effects, plain shades and patterns in most appealing styles that are far from the ordinary.

From $25.00
Poplins — From $19.95

Scurrahs
"where Smart Women Prefer to Shop"
728 YATES STREET

NEW SHIPMENT OF HIGH-GRADE
INDIAN RUGS
HERE THEY ARE, A Wonderful New Fall Assortment

8x10 $245
9x12 $325
10x14 $425

Really Beautiful!
A wonderful new selection just arrived . . . all patterned Aubusson designs and embossed. In attractive colors of rose, blue, green and others. SEE THEM TODAY!

SPECIAL! Beautiful Indian Rugs
At special prices . . . plain rugs with attractive spray corners. A popular design. Lovely colors to choose from.

7x9. Regular $119. SPECIAL $99.00
8x10. Regular $149.50. SPECIAL $129.00
9x12. Regular $195. SPECIAL $169.50
10x14. Regular $255. SPECIAL $219.50

24 ONLY—3x6 INDIAN RUGS $29.50
In all colors. Choose now at only

HOME Furniture COMPANY
825 FORT ST. (Above ...) Phone 2-5138

charge accounts invited

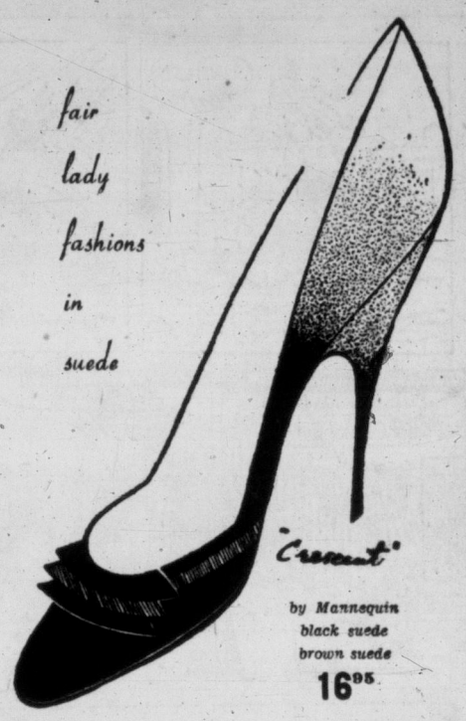

so good fitting you can order by mail

Ingledew's
• men's • women's • children's shoes
Also 623 Granville St., Vancouver 749 YATES ST.

NEILSON'S WAS THE STAR OF THE SHOW

NEILSON'S ROLLS
ADD PLEASURE TO
SO MANY OCCASIONS

Imagine! Tangy peppermint cream wrapped in finest chocolate . . . or rich caramel coated with smooth, satisfying milk chocolate. Delicious. Convenient. The modern way to buy candy. Have *you* tried Neilson's Rolls?

Neilson's ROLLS
THE HANDY CANDY
NN-956

PEANUTS

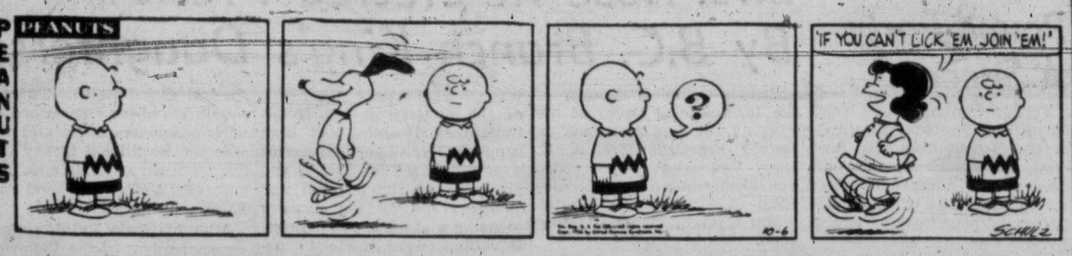

SMITH FAMILY

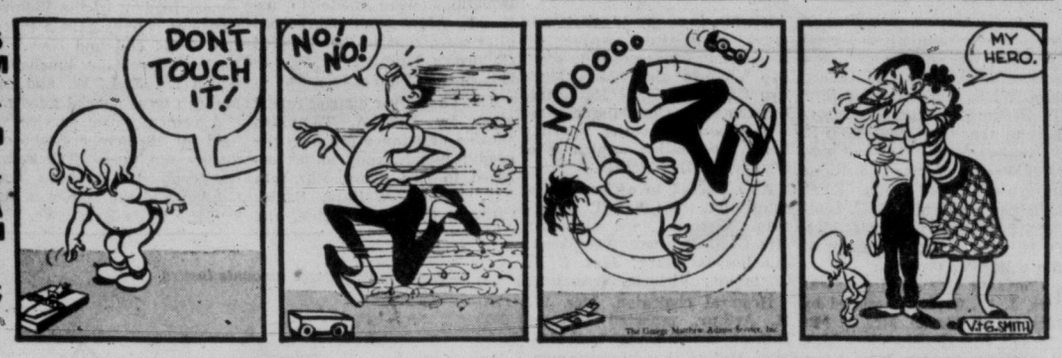

SCAMP

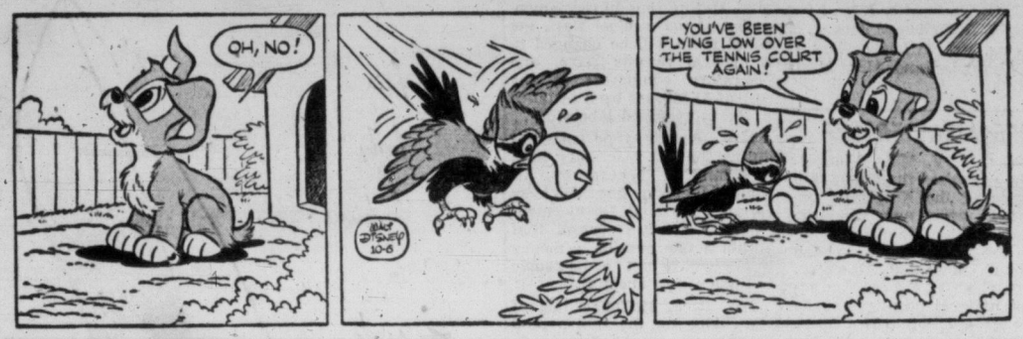

DICK TRACY

NANCY

BUZ SAWYER

DOTTY

MARK TRAIL

ALLEY OOP

LONG SAM

HE GIVES AWAY GRAND PRIZES

Andy sends a complete, 15-volume set of **Compton's Pictured Encyclopedia** to Burton Sharoff, age 12, of Denver, Colo., for his question:

Get ready to exercise your imagination and stretch it as far as it will go. It is hard enough to grasp the size and form of the Solar System. We can do this by planning a scaled down model then using the imagination to stretch it to its proper size. The hard job is to fit it into the vast heavens. Beyond the Solar System there seems to be endless space dotted with orderly systems of stars.

Our model Solar System will be about three and a quarter miles wide. The sun has shrunk to a two-foot beach ball. Around it are nine slightly oval paths, one outside the other. These are the orbits of the planets. Mercury has dwindled to a pinhead 82 feet from the beach ball sun. Earth is pea sized and 430 feet from the model sun. Jupiter is an orange traveling an orbit half a mile wide. Little Pluto pedals around the outside rim of the Solar System. On our model, its orbit is about three and a quarter miles long and almost as wide.

Now stretch the model to proper size. The beach ball becomes a blazing star 860,000 miles in diameter. From side to side, the Solar System is some 7,300 million miles wide. Our earth travels its 600 million mile orbit at 18½ miles a second. At that speed, we could cross the Solar System in twelve years!

Beyond the Solar System are the stars. Let's return to our model and place a few of our starry neighbors. Proxima and Alpha Centauri would be about 12,000 miles away. Our little model now reaches half the distance around the equator. Bright Sirius becomes a larger beach ball star some 24,000 miles away.

Now let's imagine a space ship that travels as fast as our earth travels around the sun. We choose the best time of year and point towards Proxima. Traveling at 18½ miles a second we cross the orbit of Pluto in about six years. We wave goodbye to the Solar System and buckle down for a long trip across empty space. And a long trip it is. At last we comb out our long whiskers and get ready for a close look at Proxima. Such a trip would take us over four milloon years! Light travels 10,000 times faster than our imaginary space ship. It makes the 26 trillion mile journey in just over four years.

All the stars in our sky are part of the huge Galaxy or Island Universe. It is made of billions of orderly stars moving around like a pinwheel. Light can cross it in 100,000 light years. Our little Solar System is about 30,000 light years from the centre of teeming stars. Here the stars are fewer as numbers thin out towards the rim of the Galaxy.

What is beyond our Island Universe of stars? Vast, vast reaches of empty space dotted with other Island Universes. Big as the Solar System seems to us, it is but a fragment of the endless heavens all fitted together in safe and orderly fashion.

Almost half the home visits made by the Victorian Order of Nurses, a Red Feather agency, are to persons over the age of 70 in whom an attempt is made to instill a sense of cheerfulness, purpose and

Chewing helps keep Teeth Clean and attractive

Enjoy chewing delicious Wrigley's Spearmint Gum.

Get some today.

WRIGLEY'S SPEARMINT CHEWING GUM

ACROSS
1 A —— in a poke
4 Bedouin
8 Thick slice
12 Constellation
13 Entice
14 Bureaucratic red ——
15 Two- —— Tony
16 Started
18 Hires
20 Lock of hair
21 A venial ——
22 Ages
24 Fight like —— and dogs
26 Indigo
27 —— la, la
30 White poplars
32 Containing nitrogen
34 Restraint
35 Scratch
36 Pronoun
37 Grant
39 Individuals
40 Destroy
41 —— Angeles, California
42 Goose genus
45 Cut short
49 Fraud
51 Be obligated
52 Russian lake
53 Mine entrance
54 Stitch
55 Unruly groups
56 Contradict
57 Worm

DOWN
1 —— de fois gras
2 Wooden ships and —— men
3 Hoodlums
4 Straighten
5 Finnish poem
6 Ascended
7 —— your bottom dollar
8 Asterisks
9 Better —— than never
10 Mimics
11 Sleeping places
17 Slanted type
19 Corridor
23 Wash lightly
24 Moslem judge
25 Border upon
26 Donkeys
27 Interchange
28 A —— old age
29 High cards
31 Steep slope
33 Scout ——
38 Determine
40 Staggers
41 Covered with ravelings
42 —— and Eve
43 Fiddling Roman
44 Wound protection
46 Roast —— of pork
47 Female sheep (pl.)
49 Morning damps
50 Lincoln's son, ——

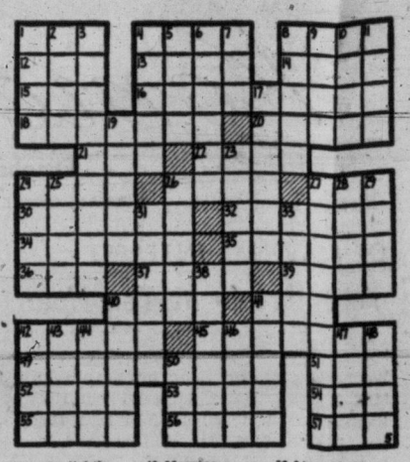

Answer to Previous Puzzle

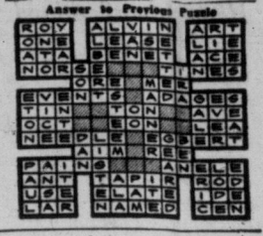

SPCA Guest List

(A Times service for those seeking lost pets, and those wishing to acquire pets. Animals up for adoption at the Society for Prevention of Cruelty to Animals Shelter, 111 Wilson, can be secured for a nominal donation to the SPCA. Telephone 3-0514, 9 a.m. to 5 p.m., for information.)

NEW ARRIVALS: Found on Adelaide Street, female collie-spaniel cross, about eight months old (too young to know her way home . . . come and get her).

READY FOR ADOPTION: "Mickey," a jolly spitz-collie combination with all the collie's gentle characteristics. Male, anxious for a friendly home.

"Nipper" is a 16-month-old spayed female with an excellent set of parents—a labrador and a border collie—so she's handsomely built and black. But her former people couldn't stop her from chasing cars. Needs someone with patience to point out the error of her ways.

BRUINS TRIUMPH

QUEBEC (CP) — Boston Bruins of the National Hockey League slapped in two goals in the first two minutes of play Thursday night and went on to post a 3-1 exhibition victory over Quebec Aces of the Quebec Hockey League.

Boy Admits Drowning Young Polio Victim

COLTON, Calif. (AP) — A young polio victim whose picture once was used on March of Dimes posters, was found dead at a swimming hole Wednesday. Police said another boy, aged 11, admitted holding George Bryant under water until he stopped moving.

Bing Foster Suggests—

a TWEED TOPCOAT

Crisply new for fall . . . with full flare skirt and full swing raglan sleeve.

59.50

BING FOSTER'S Slack Shop

1429 DOUGLAS

Phone 2-8821

BOARDING HOUSE

OUT OUR WAY

AROUND HOME

PENNY

DR. GUY BENNETT

Young Liberals Moving to Curb Convention Attack on Seniors

WINNIPEG (CP)—Quebec delegates with red berets and tassels and kilted bagpipe players from Nova Scotia set a gay early atmosphere as the three-day national convention of the Young liberal Federation of Canada opened Thursday.

But as the convention settled down to serious business top leaders of both the federal government and the YLF attempted to tone down proposed criticism of the senior Liberals.

YLF officials said openly a small group of Manitoba young Liberals are annoyed at the government's handling of the natural-gas pipeline debate in the House of Commons. The group apparently hoped to drum up support among delegates to get a resolution to that effect before the convention.

It was reported the group, mostly Winnipeg members, had not decided to take part in the convention although all had credentials.

Justice Minister Garson, who addresses the convention today, has vowed he will support the government on its pipelie stand and its Parliamentary methods "to the hilt."

About 200 delegates are attending the meeting, at which two other cabinet ministers are to speak. Health Minister Martin addresses the convention today and Agriculture Minister Gardiner Saturday night.

Pakistan Asks UN To Probe Racism In South Africa

UNITED NATIONS, N.Y. (AP) — Pakistan has joined India in a request that the UN General Assembly investigate race and color segregation in South Africa.

The Indians asked last month for the assembly to put South African race policies up for debate once more. Pakistan added its request in a letter to Secretary-General Dag Hammarskjold.

The South Africans boycotted last year's assembly for a time because an assembly committee voted to continue a commission studying the South African racial situation. The boycott was ended after the assembly struck out that provision.

McLAUGHLIN TO CONCILIATE BAKER DISPUTE

W. T. McLaughlin of Victoria has been appointed a provincial conciliation officer in disputes between Canadian Bakeries Ltd., McGavin Bakeries Ltd. and Weston's Bread and Cake (Canada) Ltd., all of Victoria, and the Bakery and Confectionery Workers International Union of America, Local 267.

Some 68 bakery and confectionery workers are affected.

Kidnap-Murder Victim's Mother Admitted to Mental Hospital

MIDDLETOWN, Conn. (AP) — The 33-year-old mother of Cynthia Ruotolo, six-week-old infant taken from her carriage at a Hamden department store and slain, was admitted Thursday night to the Connecticut State Hospital, a mental institution here.

A hospital spokesman would say only that Mrs. Eleanor Ruotolo was admitted.

State's Attorney Abraham S. Ullman, heading the investigation into the baby's kidnap-slaying, said he understands Mrs. Ruotolo had asked admission.

Cynthia disappeared from her carriage, left in the foyer of a department store, Sept. 1.

Five days later her body turned up in Lake Whitney, a mile from the store, stuffed in an air-tight plastic bag and weighted down.

An autopsy showed the baby probably died the day it disappeared.

Cynthia was the third infant Mrs. Ruotolo and her 33-year-old husband, Stephen, an $80-a-week paint salesman, lost to death. One died of pneumonia; a second died in an accident.

VIENNA (AP) — Russia has granted Hungary an emergency credit of 100,000,000 rubles—$25,000,000 at the Soviet-fixed rate—to help her out of growing economic crisis.

125-YEAR-OLD BOSTON PAPER STOPS PRESSES

BOSTON (AP) — The 125-year-old Boston Post ceased publication today "until further notice" because of continued operating losses. At its end, the daily morning circulation was 225,000 and the Sunday circulation about 260,000.

'THE TEN COMMANDMENTS'

Pyramids, Sphinxes Built for DeMille

By JAMES BACON

HOLLYWOOD (AP) — Hollywood has had a preview look at the most expensive movie ever made—"The Ten Commandments"—and it'll take a bigger and better adjective than colossal to describe it.

It's 73-year-old Cecil B. DeMille's 70th picture, and easily the masterpiece of the screen's master showman.

DeMille spent 12 hours a day for five years, plus $13,500,000 of Paramount's money, to put the life of Moses on the screen. The budget more than triples the amount spent on "Gone With the Wind."

The latter picture, which grossed $25,000,000, is the all-time box office champion, but Paramount expects "The Ten Commandments" to bring in $100,000,000 over the next 20 years.

Much of the big cost was due to DeMille's insistence on shooting such scenes as the exodus in the actual locale—Egypt's Sinai Valley.

And only DeMille, with characteristic lavishness, would build three pyramids and 16 sphinxes less than five miles from the real ones. That set, for pharoah's palace, cost $350,000 alone.

ARMCHAIR PILGRIMAGE

But the old man knew what he was doing. The result is more a religious experience than a movie. It's an armchair pilgrimage.

Research alone cost $250,000—just $50,000 less than the entire production cost of "Marty," last year's Academy Award winner. DeMille hired a team of researchers at the University of Southern California, who came up with little known facts of Moses' life.

From the writings of ancient Roman historians, from the rabbinical legends and even from the Koran of Islam, the researchers were able to bridge the 30 years omitted in the biblical history of Moses.

The picture has all the famed DeMille ingredients—sex, bathing scenes, dancing girls and racing chariots.

Boys' Counsellors Meet Tuesday In Vancouver

Province-wide conference of United Church boys' work counsellors will begin in Vancouver Tuesday.

The three-day meeting at St. Andrew's-Wesley Church will be led by Rev. William Passmore of Toronto, national director of boys' work for the United Church of Canada.

Among those attending from Victoria will be Robert Baird, superintendent of the Sunday school intermediate department, Fairfield United Church; Rev. C. Leighton Streight, assistant minister at First United Church, and David Oliphant, general superintendent of the Sunday school at Fairfield United.

Boys' Leaders Institute rally for Victoria and up-Island United Churches and Boy Scout leaders will be held here Oct. 27.

Rally speaker will be E. C. Cameron, United Church of Canada boys' work secretary for B.C.

In charge of arrangements are chairman Robert Baird and his committee, Lance Whittaker, Herman Aaftink, David Oliphant and Rev. C. Leighton Streight.

COMING SOON!
The Fabulous 1957
DODGE AND DE SOTO
With the Forward Look

TOP COATS FOR REAL VALUE
22.95 to 79.50
See
JOHN McMASTER
1012 FORT ST.

Old Walls Repaired
As quick as a wink with
RESURFO
Seals Cracks and Breaks Permanently

Paint and wallpaper cannot hide bad cracks and breaks in the plaster. It takes RESURFO to restore a wall to its original, smooth, level 'newness' and have it ready for any style of decoration . . . within minutes.

Just mix RESURFO with a little water, fill in all cracks and breaks using a trowel or putty knife; you'll find RESURFO fills easily, dries quickly . . . and permanently. Sandpaper lightly over any ridges or surplus and you have a new permanent surface on wall or ceiling.

If you're using wallboard to remodel a room, RESURFO will fill the joints smoothly . . . beautifully. It's so easy to use RESURFO.

APPROXIMATE PRICES
1 lb. pkg. $ .30
5 lb. pkg. 1.25
25 lb. bag 6.00
FOR INTERIOR USE ONLY.

WHAT A SMOOTH FILLER RESURFO IS ON ANY KIND OF CRACKED OR BROKEN PLASTER!

YOU'LL NEVER FIND THE JOINTS BETWEEN WALLBOARD IF YOU SMOOTH ON RESURFO!

It's FREE! Get your RESURFO Folder from leading hardware, building supply, paint, and departmental stores.

THE REARDON COMPANY LTD., MONTREAL
Manufacturers of
BONDEX • DRAMEX • R.W.K.
"HANDY DAN" LIQUID MASKING TAPE
8-73M

RESURFO DISTRIBUTORS RESURFO
977 Fort Street
CANADIAN CPI PITTSBURGH INDUSTRIES LIMITED
Phone 2-3166

RESURFO DISTRIBUTORS RESURFO
840 Fort Street
Mowat-Grant LIMITED
Phone 4-1914

RESURFO
Steick's Hillside Hardware
Hillside at Quadra
Phone 2-5331

RESURFO
Steick's Hardware
1237 Esquimalt Road
Phone 5-1722

RESURFO
Victoria Retail Lumber Yard Ltd.
1901 Government St.
Phone 2-2139

RESURFO
Gorge Hardware
2900 Tillicum Road
Phone 4-5411

RESURFO
Drysdale Sash & Door Co. Ltd.
1720 Cook St.
Phone 4-4411

RESURFO
Sidney Lumber Limited
2333 Government
Phone 2-5187

RESURFO
Stewart & Hudson Limited
404 Gorge Road
Phone 2-2171

RESURFO
Island Building Supply Co.
575 Gorge Road
Phone 2-5178

RESURFO
Parker, Johnston Ltd.
Building Materials
1314 Broad 2-9181

This is THE Rum
Royal Marine RUM

Fully aged and imported in casks from The Demerara Country, British Guiana, and bottled at our distillery. A really dark, fully-flavored rum that Westerners will enjoy.
Now Available in 25 oz. and 12 oz. sizes
$4.25 plus tax
ANOTHER FINE PRODUCT OF
ALBERTA DISTILLERS, LIMITED • CALGARY, CANADA
This advertisement is not published or displayed by the Liquor Control Board or by the Government of British Columbia.

HUMBER'S
SHORT OF WOOD?...
CHANGE TO OIL
$50.00 TRADE-IN For Your Old Range

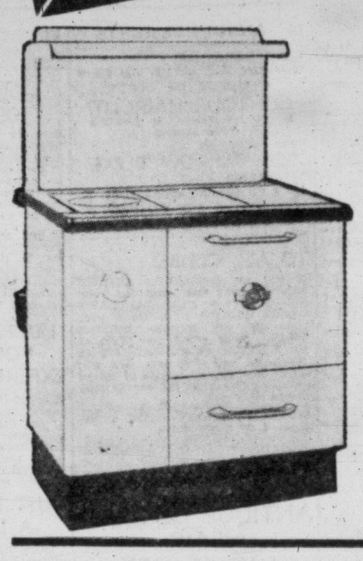

ENTERPRISE OIL RANGE
✓ Factory Engineered
✓ White Enamel
✓ Trouble-Free Burner
✓ Save 25% in Fuel Costs
✓ 1-Year Free Service
✓ Your Old Range Is Your Down Payment
Reg. $299.00
Trade-In ----- $50.00
YOU PAY ONLY
$249

5-PIECE BEDROOM SUITE
COMPLETE WITH STEEL SLAT SPRING AND RESTMORE SPRING-FILLED MATTRESS

• DOUBLE DRESSER (6 drawers)
• 4-DRAWER CHEST
• RADIO HEADBOARD BED
• BEVELLED PLATE MIRROR
• RESTMORE SPRING-FILLED MATTRESS
• STEEL SLAT SPRING
SAVE $50.00
Reg. $269.00
$219

SEE THE COMPLETE 1957 Line of WESTINGHOUSE For Carefree TV
"ACAPULCO"
✓ 20 Tubes with 31-Tube Performance
✓ Walnut Grained Finish
✓ 21-Inch Picture Tube
✓ "Silver Safeguard" Chassis
✓ Super Cascode Tuner
✓ Automatic Range Finder and Top Tuning

Warehouse Price
$249.95
Base slightly extra
One Block Down View from Eaton's China Dept.—Towards the Water
HUMBER'S

FASTER RESULTS
LOWER COSTS

TELEPHONE 2-3131

TIMES WANT ADS
SERVE YOU BETTER

Published every afternoon except Sunday by Victoria Press Limited, 2631 Douglas Street, Victoria, B.C.

Subscription rates:
Wherever carrier service is maintained, $1.50 per month.
Single copy sales price: 10 cents daily; 14 cents Saturday.
Mail rates: Canada, Great Britain, Yukon Territory, one year, $14.00; six months, $7.50; three months, $4.00; single month $1.50; Australia, per month $2.00; U.S.A. per month, $1.50; other foreign countries $2.50 per month; Saturday (Weekend edition) Canada $5.00 per year; U.S.A. $5.50 per year; Australia, $6.50 per year; foreign, $7.00 per year.
Authorized as second-class mail, Post Office Department, Ottawa. Member of Audit Bureau of Circulations.

CLASSFIED RATES

16c per line per day; 45c per line for three days; 84c per line for six days; $3.12 per line for the month (26 days). Above rates apply to consecutive insertion. Minimum advertisement, two lines only. Contract rates on application.

Birth notices $1.00 per insertion.

Marriages, In Memoriam, Notices, Cards of Thanks, not exceeding 12 lines, $1.50 per insertion. Each additional line 14c daily.
Deaths, Funeral Notices, not exceeding 12 lines, $1.50 first insertion and $1.00 subsequent insertions. Each additional line 14c daily.
In the event of an error occurring the liability of the Victoria Daily Times shall not exceed the charge for the space actually occupied by the item in question.

TERMS OF PUBLICATION

The Victoria Press Ltd. shall not be liable for non-insertion of any advertisement beyond the amount paid for such advertisement.

All claims of error in publication shall be made within 12 hours thereafter and if not so made shall not be considered. No claim will be allowed for more than one incorrect insertion nor for errors not affecting the value of the advertisement.
All advertising copy will be subject to the approval of the Victoria Press Ltd., who reserve the right in its sole discretion to classify, reject or insert copy furnished.

Eastern Canada representative: W. H. Austin & Co., 18 Toronto Street, Toronto Ont.

United States representatives: Cresmer & Woodward, Canadian Division.

Replies to private box numbers may only be obtained from the downtown office of Victoria Press Ltd. at 1215 Broad Street.

VITAL STATISTICS

1 BIRTHS

BLEVINS—Born to Mr. and Mrs. J. Blevins (nee Tupman) 4659 Blenkinsop Road, Victoria, B.C., at St. Joseph's Hospital on September 29, 1956, a daughter, Cheryl Ann, 7 lbs. 8 ozs. Many thanks to Dr. G. M. Paul.

STILWELL—Born to Mr. and Mrs. W. H. Stilwell, at the Royal Jubilee Hospital, on October 3, 1956, a daughter, Nancy Ruth.

WESLEY—Born to Mr. and Mrs. J. R. Wesley, 3204 Doncaster Drive, at the Royal Jubilee Hospital, on Sept. 29, 1956, a girl, Paula Jean, 8 lbs. 6 ozs.

WEICKER—Born to Mr. and Mrs. John J. Weicker, at St. Joseph's Hospital, on October 1, 1956, a son, 7 lbs. 1 oz.

4 DEATHS

BATES—In the Veterans' Hospital, Victoria, on Oct. 4, 1956, Hamlet McCrae Bates of 1636 Hillside Ave., aged 67 years; formerly of Swift Current, Weyburn, and Moose Jaw, Sask. He leaves his wife, Catherine, at the residence; one daughter, Mrs. W. J. Petterson (Florence), Victoria; two sons, Roy of Victoria and Lawrence of Regina; four grandchildren; four sisters, Mrs. A. E. Fowlie of New Westminster, Mrs. Harold Walters of Moose Jaw, Mrs. George Peacock of Regina, and Mrs. R. I. Thompson, Vancouver, Wash.; one brother, Ellsworth Bates, of Victoria; also an aunt and uncle, Mr. and Mrs. H. Y. Read, of Victoria. The late Mr. Bates was a member of the Britannia Branch, Canadian Legion, and the C.P.R. Veterans' Club.
Funeral services will be held at McCall Bros.' Floral Funeral Chapel on Saturday, Oct. 6, at 1.30 p.m., Rev. W. Allan officiating. Interment in Royal Oak Burial Park.

BOYD—After a lengthy illness, in Victoria, B.C., on October 2, 1956, Mrs. Janet Boyd, aged 56 years, born in England; late residence 634 Milton Street, Nanaimo, B.C. She leaves her husband, daughter, son, two grandchildren; her sister and brother.
Funeral services will be held at the D. J. Jenkins Funeral Chapel, Nanaimo, B.C., on Saturday, October 6, 1956, at 1.00 p.m., Rev. J. H. Wright officiating. Cremation. Arrangements with the Sands Mortuary Limited, Directors of Funeral Service.

GRANT—On October 3, George Collins Grant, beloved husband of Edith Mary Faith Grant, quietly passed away at home in his 68th year. Survived also by his only daughter, Mrs. J. H. (Felicity) Graham and two grandchildren, and one brother, D. M. Grant of San Francisco and two sisters in Great Britain, Mrs. J. (Olive) Nichol, St. Leonard's, England, and Mrs. J. (Lennie) Marshall, Edinburgh, Scotland.
Funeral services to be announced later.

FENSWICK—At the residence, 524 Hillside Ave., on October 2, 1956, Mr. John Morris Fenswick, aged 80 years, born in Norway, and a resident of Victoria for the past 50 years. He leaves four daughters and his son.
Funeral services will be held at the Sands Mortuary Limited, "Memorial Chapel of Chimes," on Saturday, October 6, 1956, at 1.30 p.m. Rev. Douglas B. Carr officiating. Interment in the Colwood Burial Park.

FINDLAY—Susan (Katie) Bestall of 715 Robson Street, passed away October 2, 1956, in Vancouver. Mrs. Findlay had been a resident of Vancouver and Victoria for 50 years. Survived by one son, Captain William O. Findlay, of 6424 Chester Street, Vancouver, one brother, Lieut. Commander William Bestall of Portsmouth, England, also five grandchildren, William J., Lota-May, Susan B., and Sharon G., all of Vancouver, Donald S., Kingston, Ontario.
Funeral service will be held in the Center and Hanna's Chapel, 1049 West Georgia Street, Friday, October 5 at 1.30 p.m. Major R. C. H. Durnford, D.S.O., C.D., officiating, followed by cremation.

LEIGHTON—Passed away at the Royal Jubilee Hospital on Oct. 4, Miss Hilda Leighton late of 970 Cowichan St. Born in England and a resident here since 1914. She leaves to mourn her loss one brother, Rev. John Leighton of Tofino; she was pre-deceased by three brothers P. R. Leighton of Duncan, Arthur Leighton Q.C., of Nanaimo, E. Leighton of Winnipeg.
Funeral services will be held at St. Mary's Church, Oak Bay, on Tuesday, Oct. 9, at 2.30, Ven. Archdeacon A. E. de L Nunns officiating. McCall Bros. Funeral Directors.

McDOUGALL—At Clovelly Private Hospital on Oct. 5, Mrs. Sine McDougall widow of the late Capt. A. McDougall, resident of Victoria for over 65 years. She leaves one son, Hedley; three daughters, Mrs. P. W. Jeune, (Eva) Mrs. G. M. Perkins (Olga) and Miss Florence McDougall; three grandchildren and two great-grandchildren.
Private funeral services will be held at McCalls' Funeral Chapel Saturday Oct. 6, at 10.30 a.m., Rev. W. G. Wilson, D.D., officiating. Cremation. (No flowers by request).

NGAI—Passed away in Victoria on Friday, September 28, 1956, Mrs. Ngai Cha Choy of 2560 Prior St.; born in China and a resident of Victoria for the past 40 years. She leaves to mourn, her husband, Ngai Ling Choy; five sons, Jack, Stan and Arthur of Victoria, and Charlie and Edward of Vancouver; three daughters, Mrs. Larry Lum of Vancouver, Mrs. Jimmy John and Miss Peggy Ngai of Victoria, and three grandchildren.
Funeral services will be held in the Thomson Funeral Chapel on Saturday, October 6, at 2 p.m., Rev. M. F. Leung officiating. Interment in the Royal Oak Burial Park.

PALMER—In Victoria on Oct. 2, 1956, Mrs. Alice Palmer of 1750 Haultain St. Born in England and a resident of Victoria for the past 36 years. Survived by one sister-in-law and brother-in-law Mr. and Mrs. Fred Palmer of Victoria.
Funeral services will be held at McCall Bros. Floral Funeral Chapel on Saturday Oct. 6, at 3.00 p.m. Rev. C. Leighton Streight officiating. Cremation.

6 IN MEMORIAM

SPRINKLING—In loving memory of our dear dad Daniel F. Sprinkling who passed away Oct. 5, 1951.
We do not forget you, nor do we intend.
We think of you often, and will to the end.
Gone and forgotten by some you may be,
But dear to our memory you ever will be.
—Ever remembered by his loving wife and family.

7 FUNERAL DIRECTORS

SANDS
MORTUARY LIMITED
"MEMORIAL CHAPEL OF CHIMES"
VICTORIA, B.C.
SANDS
FUNERAL CHAPEL
SIDNEY, B.C.

THOMSON FUNERAL HOME
SO MUCH IN SERVICE
SO LITTLE IN COST
1625 Quadra Street 4-2612

McCALL BROS.
"The Floral Funeral Chapel"
The service of your choice from chapel of graceful dignity
1400 VANCOUVER STREET 4-2012

CHAPLIN'S FUNERAL CHAPEL
Kindness, Courtesy, Service
980 Quadra Street 4-5512

HAYWARD'S
B.C. FUNERAL CO., LTD.
ESTABLISHED 1867
734 BROUGHTON STREET 3-3614

8 FLORISTS

BROWN'S THE FLORIST
FLOWERS FOR EVERY OCCASION
618 VIEW STREET
Phone 4-6612, 4-9511; night 4-3521

GARDEN PRODUCE
Flowers, floral designs for all occasions. 805 Fort Street. 4-6631

9 MONUMENTAL WORKS

MORTIMER'S MONUMENTAL Works Ltd., 633 David St. Est. 1877. Monuments, markers, curbings, bronze plaques, marble, granite and stone for fireplaces, building construction, etc. 3-6421.

STEWART MONUMENTAL WORKS Ltd. 1403 May Street. 4-3452. Memorials, bronze tablets, curbings and fireplaces of choice B.C. and Swedish granites. Night phones: 4-5141, 2-1268.

VICTORIA MONUMENT LIMITED
"Memorials of Distinction"
3091 DOUGLAS ST. 2-5834

10 ANNOUNCEMENTS

UNDER NEW MANAGEMENT. Gem Fish and Chips Cafe. 812 Humboldt, next to St. Joseph's Hospital. Open every day 10.30 a.m. until 11 p.m. including Sundays and holidays. Orders to take out. Phone your orders and they will be ready when you call. 5-4214. Steaks. Fried Chicken. Oysters. Chops. Homemade cakes and pies. Table service. 5-4214.

REGISTRATIONS NOW TAKEN for art class by Mrs. G. M. Perrin, of 873 Oliver Street. Phone 4-1372. Art specialist with twelve years teaching experience. Ages six to eighteen.

LICENSED AND BONDED INVESTIGATORS leaving for Alberta Oct. 12. Will undertake any commissions. Write Box 1846 for free interview.

FOR EXPERIENCED TUITION ON piano accordion, see John P. Dickinson, 1600 Hampshire Rd. Oak Bay.

WINNERS OF CANADIAN SCOTTISH W.A. Thanksgiving turkey raffle: No. 994, 2376, 2680, 2729, 2774.

HE WHO HESITATES TO BUY A book sows the seeds of regret.
THE HAUNTED BOOKSHOP
845 Port Street 2-1427

RUMMAGE SALE, ORANGE HALL, Saturday, October 6, 9.00 a.m. Gorge Road Hospital Auxiliary.

PROFIT BUILDERS

THAT'S WHAT CLASSIFIED ADS ARE

THEY'LL DO IT EVERY TIME

By JIMMY HATLO

10 ANNOUNCEMENTS

Ladies' Announcing
Whichever Hair Length You Favor
A "FIRTH OF FORT"
CONTOUR HAIRCUT
is an investment in pleasing hair styling.
NEW ADDRESS
226 YARROW BLDG.
(Second Floor Elevator)
9 till 5.30. No appointment
POPULAR PRICE
Formerly 635 Fort St.

TO ALL CLUBS!
If you are looking for different entertainment this year for your club why not have BARCLAY'S DANCE STUDIO LTD. teach your club all the modern ballroom dances. Your group may meet at our studio or we will be happy to teach in your clubroom. We will teach all-male, all-female or mixed groups. Phone 5-1496 for further information now.

MOTHERS! PHONE 4-3806. COMBINES daily paper drive.

MRS. GERTRUDE BURT-SMITH IS at the Olde England Inn.

11 COMING EVENTS

ANTIQUE DEALERS' FAIR
EMPRESS HOTEL
Tuesday, Oct. 9
2.30 to 10 p.m.
Wednesday, Oct. 10
10 a.m. to 10 p.m.
Afternoons 50c
Evenings $1.00

BINGO — 8.30 P.M.
Every night also whist, 8 p.m. Victoria Whist and Bridge 1417 Government Street 3-8033.

COACH LINES MYSTERY TRIPS—Here's fun for your holiday weekend! Go by bus to unannounced destinations—see different beauty spots both Sunday and this Monday. Tea available at half-way stop. Leave terminal 2 p.m., return 5.30. Adults, $1.50; children, 75c. Phone 3-1177.

LUXTON HALL
MODERN AND OLD-TIME DANCING SATURDAY NIGHTS, RODEO RASCALS ORCHESTRA. DANCING 9.30

ACADEMY BALLROOM DANCING. Beginners' class Thursdays. All dances. Rates on application. 1012 Douglas. 3-1643.

ROYAL ROADS CHAPTER, I.O.D.E., rummage sale, C.C.F. Hall, 721 Courtney Street, Saturday, Oct. 6, at 9 a.m.

JUBILEE GROUP, W.A., RUMmage sale, Oct. 6, 10 a.m., First United Church gymnasium.

RUMMAGE SALE AT ST. ANdrew's Presbyterian Church, on Saturday, Oct. 6, at 9 a.m.

WHIST! LIBERAL HEADQUARters, 1322 Government. Saturday, October 6, 8 p.m. Jackpot!

DANCE EVERY SATURDAY NIGHT to the music of the Western Mountaineers. C.C.F. Hall, Douglas St.

HOMESTEADERS' OLD TIME dance, Saturday. Victoria Ballroom.

12 LOST AND FOUND

LOST BABY BUDGIE, RUBY eyes, mauve white body, 1 nail missing on right foot. Vicinity Eastdowne and Haultain. Please phone 2-7281.

LOST — GOLD CALVIN NURSES' wrist watch, at corner of Lansdowne and Richmond at bus stop. Finder please phone 4-1218 after 4.

LOST CREAM-COLORED TRAILER mudguard between Nanaimo and Victoria night of October 3rd. Reward. 2-3508.

LOST, UNEMPLOYMENT INSURance stamps. Reward. Miss Frith, 1619 Douglas. 3-4912.

FOUND, SMALL BLACK AND white collie. Albert Head district. 8-3253.

LOST — BLACK FOUR-MONTHS-old cat, vicinity Vernon Street and Saanich Road. 5-2067 after 5.

LOST — MAN'S ROLEX WATCH, brown leather strap; within past week. Phone 2-4965.

LOST — GREY PERSIAN KITTEN from 1820 Beach Drive. Phone 2-7762.

FOUND — YOUNG GREY AND white cat. Lake Hill C.P.L. 4-6554.

13 WANTED MALE HELP

OUTSTANDING OPPORTUNITY
Here is a national organization with a sales plan that is setting sales records from Coast to Coast in Canada. 3 high calibre men will be carefully chosen and trained for a real future in the higher income bracket. Our men are making up to $10,000 per year.
If you are a worker, will follow instructions, and own a car, you may be the man needed. Most certainly you'll be happy with the initial high income and wonderful bonus plan that brings an extra generous amount regularly.
I DON'T CARE WHAT YOUR PREVIOUS EXPERIENCE HAS BEEN
Whether it was selling magazines, books, vacuum cleaners, appliances or any other type of work. If you will open up and talk to me I will show you a career opportunity where you will be set for life. Investigate this chance to step into a select group who have found the
JUST RIGHT ONCE IN A LIFETIME JOB
I found it. Let me tell you about it. Phone 3-7822, 9-12, ask for Mr. Malo for an appointment.

GARDENER, RETIRED, PART-time work. 3-room modern house available with oil heat. Anchorage Boathouse, Brentwood.

TAXI DRIVERS - CLASS "B" LIcence necessary. Cadillac cars — Apply The Gray Line, 629 Broughton Street, phone 3-1177.

PLUMBER WANTED
Ballam & Rawlings, 2657 Douglas.

EXPERIENCED BAKER WANTED. Caspersen's Bakery, 1179 Newport Ave.

WANTED BY G.M. DEALER
EXPERIENCED MECHANICS
EXPERIENCED TUNE-UP MEN
EXPERIENCED SHEET METAL MEN
WAGE RATE $2 PER HOUR
FIVE-DAY WEEK 40-HOUR GUARANTEE
EMPLOYER PAYS 50% OF FRINGE BENEFITS INCLUDING M.S.A. GROUP LIFE INSURANCE
EXCELLENT WORKING CONDITIONS.
APPLY SERVICE MANAGER
EMPRESS MOTORS LTD.

APPRENTICE PLUMBER, OPPORtunity to learn plumbing and heating business under qualified master plumber. Reply in own handwriting, stating age, education, to Box 1850, Victoria Press.

GROWING NATIONAL COMPANY Wants young man, 21 to 26 years of age, junior matriculation preferred; A-1 insurance benefits, pension plan, opportunity. Phone 4-9365, ask for Mr. Newdorp.
NIAGARA FINANCE, 630 FORT

WATCHMAKER WANTED. APPLY in own handwriting to Box 596, Duncan B.C. State age, experience, references, marital status, etc. Good wages. Health plan available.

13A SALESMEN AND AGENTS WANTED

SALES ENGINEER TO PROMOTE the use of Propane Gas in the home and in industry. This is a new field and the possibility for advancement is unlimited. Successful applicant will be given training and will be supplied with leads; a car is essential. Please write for an appointment to Pacific Propane, 2012 Douglas Street, Victoria, B.C.

WE HAVE AN IMMEDIATE OPENing for an experienced Real Estate salesman or saleswoman. Above average commissions, advantages of contractor-built N.H.A. homes to sell. Good ground floor picture display in new office. Northwest Homes, 1314 Quadra St., 5-2458.

GLADWELL MOTORS HAVE AN immediate opening for 2 used car salesmen. Top commissions, M.S.A. and other fringe benefits. See Jack Harris, Gladwell Motors.

APPLIANCE SALESMAN WANTED Good working conditions. Apply Sears Ltd., J. Lawrie, 616 Johnson. 2-8171.

13B HELP WANTED MALE or FEMALE

RETIRED MAN WOULD SHARE his Oak Bay home with couple, woman to be housekeeper. Apply Box 1275, Victoria Press.

WANTED IMMEDIATELY—ORGANist-choir leader for United Church, Sidney. Interested parties reply to Box 297, Sidney, B.C.

14 WANTED—FEMALE HELP

X-RAY TECHNICIAN
190-bed general hospital in British Columbia interior requires one Registered X-Ray Technician; radiologist in charge of department. Apply to Administrator,
Royal Inland Hospital
KAMLOOPS, B.C.

CLERK STENOGRAPHER GRADE 2
B.C. CIVIL SERVICE
SOCIAL WELFARE BRANCH
NANAIMO
Salary; $180, rising to $218 per month; typing speed 50 words per minute, shorthand speed 100 words per minute; should have at least two years' stenographic experience; varied duties, good working conditions. Applicants must be British subjects. For further information and application forms apply to the Government Agent, Nanaimo, not later than October 17, 1956.

CLERK-STENOGRAPHER
Permanent position available in our personnel department. Must like general figure work; typing essential, shorthand would be an asset but not necessary. Good salary with full employee welfare plan benefits and very good living accommodation available. Apply, giving full particulars, to Personnel Supervisor, B.C. Forest Products Limited, Youbou—or phone Youbou 211.

PERMANENT POSITION IN LIFE insurance office for experienced stenographer with initiative. Not over 30. Opportunities for advancement. Group insurance and contributory pension plan. Excellent working conditions. Reply in handwriting stating age, experience, marital status. Box 1864, Victoria Press.

LADY WISHING TO AUGMENT income may do so by rendering part-time duties on desk of city apartment block. Easy hours, pleasant working conditions. Please state previous experience if any. Box 1865, Victoria Press.

CLERK - STENOGRAPHER FOR well-known Life Insurance Company. Starting salary $40.00 for five-day week. Must be single or widow. Very good benefits. Reply own handwriting giving age, qualifications, to box 1507, Victoria Press.

SALAD AND PANTRY GIRL, MARried preferred, 11 to 7 shift; also part-time waitress, 11 to 3 p.m. Apply in person to Monterey Restaurant.

WANTED IMMEDIATELY — COMpetent assistant to matron of senior citizens' home, practical nursing experience essential. State age, salary qualifications. Live in. Box 1856, Victoria Press.

WAITRESS FOR MIDNIGHT shift, 12 p.m. to 8 a.m. 75c per hour, also part-time day shift 1-5 p.m. 70c per hour. Rocky's Grill, 2016 Douglas.

HOUSEWIVES, EARN CHRISTMAS money now, in your spare time. Box 1855, Victoria Press.

GROCERY CASHIER
Efficient cashier, stock, phones. Tidy, friendly, willing worker, with produce display experience preferable Box 1512, Victoria Press.

GOOD OPPORTUNITY FOR ENERgetic lady with car, in or outside city, part or full-time. Box 1855, Victoria Press.

WANTED—TYPIST FOR INVOICing and general office duties, good working conditions in modern office. Box 1297, Victoria Press.

STENOGRAPHER FOR TWO weeks. Salary $186 to $216 depending on shorthand experience. Box 1511, Victoria Press.

GIRL OR WOMAN FOR TELEphone work. No experience necessary. Call 1025 Amphion Street, 9 a.m. to 11 a.m.

EXPERIENCED CLERK FOR GROcery store. Box 1861, Victoria Press.

JUNIOR BOOKKEEPER
Ingledew's, 749 Yates St. Apply in person. Aged 20 - 40.

WANTED — WOMAN TO MIND children, week-days. 5-1956 after 5 p.m.

RELIABLE WOMAN TO CARE FOR 2-year-old boy. Apply 1155 Pandora, upstairs.

EXPERIENCED WAITRESS WANTed. Please apply at Harold's Cafe, 801 Fort Street.

STENOGRAPHER WANTED, FULL or part time. 2-4291.

15 TEACHERS WANTED

SPANISH LESSONS WANTED. Private. Phone 3-5010 day, 4-9187 evening.

17 SITUATIONS WANTED—MALE

CAR SALESMAN
Married man, 25, presently employed in Okanagan district, wishes similar employment, Victoria or vicinity. Box 1858, Victoria Press.

INTERIOR PAINTING REQUIRED by 2 young family men, nights and weekends. Low rates, clean work. References. 2-5971 anytime for free estimates.

JIM PAINE AND JACK ROSE WILL do your odd jobs, clothes poles, drains, cement work, fencing, carpenter repairs, insulation. Nothing too small. 4-8604 or 3-9884.

REPAIRS, ALTERATIONS, ETC. Workmanship guaranteed. Ornamental and utility fences a specialty. Norm Fenning. 5-5510.

COMPLETE BOOKKEEPING SERVICE, ANYTIME, ANYWHERE. 3-1390.

ALL TREES TOPPED, FELLED, cut up; hedges pulled, pruning. Estimates. L. Elves, 3-6452, 3-1805.

EAVESTROUGHS, DRAINS cleared, repaired. Odd jobs, reasonable. 2-6879.

GARBAGE REMOVED, REASONable. Phone day or night, 3-0343.

BASEMENTS AND ODD JOBS, clothesline poles installed. 4-4613.

BOOKKEEPING — WEEKLY, monthly; your, my office. 3-3955.

RELIABLE PAINTER, INTERIOR, exterior painting. $1.60 hr. 2-3206.

18 SITUATIONS WANTED—FEMALE

MARRIED WOMAN, AGE 33, DEsires evening position as cashier, hostess, receptionist. Capable, intelligent and reliable. Box 1869, Victoria Press.

EXPERIENCED MOTHER WILL look after 2 to 3-year-old child, 5 days per week, my home, vicinity Hollywood Park. 3-5609.

REFINED ENGLISH LADY, AGED 60, is available as companion-housekeeper. Phone anytime, 3-0731.

ALL TYPES OF FLOORS EXpertly cleaned, waxed and polished by machines. Homes our specialty. Gregg's, established 1920. 4-5023.

MOTHER WITH SCHOOL - AGE child wants housekeeping work. Live in. Box 1851, Victoria Press.

WILL GIVE CARE TO CHILD, 2 to 4 in my home. Day care $25; room and board $35. 3-9185.

BABY-SITTER, MIDDLE-AGED, experienced. Langford-Colwood district. Own transportation. 8-3513.

DEPENDABLE BABY-SITTER, AFternoons, evenings. Room 60, 4-0123.

WILL MIND CHILDREN UNDER 4 years, my home, any time. 3-8017.

19 BUSINESS SERVICES

APPLIANCE SERVICING

Specialized G.E. Authorized Service
Automatic washers, dryers, dishwashers, refrigerators and ranges.
TELE TECH SERVICES LTD.
922 Meares 4-7512

ASPHALT

BLACK TOP DRIVEWAYS OUR specialty. Prompt and guaranteed work. Our Motto: "A Happy and Satisfied Customer." Free estimates. O.K. BUILDING & CONSTRUCTION 760 Topaz. Day 5-1812; Night 4-3457

BRICKLAYERS

ALL TYPES OF MASONRY WORK. H. A. (Sandy) Ormiston. 4-6777.

BULLDOZERS

BULLDOZING AND CLEARING, road grading and back-filling. The right machine for every job.
JOHN D. KISSINGER, JR.
3-8425 Day 2-3947 Night

SOUTHWELL & HENSON, BULLdozing of all kinds. 5-1132, 9-4234.

DITCHING AND TANK HOLES. Southwell & Henson. 9-4234.

CARPENTERS

HAVE IT DONE NOW. RAINS ahead. Very latest in modernization. Lowest prices ever offered. Kitchens, bedrooms, basements, bathrooms, steps, sidewalks or entire house. Anything in building line. 35 years' experience. Nothing down. 3 years to pay. Low interest. Phone 4-3830 and 5-3610.

FRAMING FINISHING CONtracts, gutters, steps, kitchen cabinets. M. Anwyll 3-7926; R. Reid. 4-8720.

FOR KITCHEN CABINETS AND interior alterations consult H. A. Mason. 3-5510.

CARPENTER REPAIRS, ALTERAtions, gutters, stairs, tile and cement. H. Pistell 2-8602.

CALDER BROS.
Homes, alterations, gutters, fences. Complete service. 3-0109, 2-9393.

19 BUSINESS SERVICES

FRAMING FINISHING CONTRACtors. Specialized gutter work. Phone 7-2943.

REPAIRS, ODD JOBS, FENCES A specialty. Phone Roy, 2-1994.

HOME REPAIRS, REASONABLE rates; also painting. 9-2331, 4-9696.

GENERAL REPAIRS, ALTERAtions. Free estimates. E. Eby, 3-5724.

AVAILABLE IN ONE WEEK. Schram and Mitchell. 2-8523.

SMALL REPAIR WORK OF ALL kinds. Home Service. 3-8773.

CEMENT

EVERYTHING IN CONCRETE Specializing in terrazzo tile. Basements, driveways, sidewalks, and septic tanks. Reasonable prices. Work guaranteed. H. A. Vanderbyl, Phone 9-4241 or 4-4044.

CEMENT SEWERS, TILE DRAINS, SEPTIC TANKS
2-3084 W. Trace 9-3671

ANYTHING IN CEMENT, TILE, drain, sewers. A. L. Welch, 2-8662.

PETER LAPINVUO, CEMENT CONtractor. All work guaranteed. 5-3032

CHIMNEY SWEEP

CHIMNEYS CLEANED. PHONE 5-3243.

CHIMNEYS REPAIRED, DRAFTS corrected. 5-2831.

CONTRACTORS

V. L. LEIGH
DISTINCTIVE HOME CONSTRUCTION
Repairs, Alterations, etc. Complete building service, including plans and financing.
1215 Quadra Phone 3-7482

Farmer Construction
Repair Dept. 4-0511. Prompt Service

LET US BUILD YOUR HOME AT cost. Framing and finishing a specialty. Estimates free. Blueprints on request. Phone Stan or Glen, 5-1257, 9-2904.

GILBERT BROWN
General Contractor
Specializing in
MASONRY CONSTRUCTION
Phone: Office, 4-6377; Home, 7-2323

WOODLAND CONSTRUCTION
Repairs, alterations, building service, plans, financing. 7-2913.

LITZ HOUSE MOVERS—JACKING, levelling, repairing of dry rot and foundations. 3-9211.

SCHUMAK & RIEHL, BUILDERS 2907 Douglas 5-3211 or 9-2849 Complete Home Building Service

BRUCE COOKE CONSTRUCTION 532 Culduthel Road Phone 5-5677

A. E. NEWTON
Building Contractor — Phone 7-3254

DRESSMAKING

DELL'S DRESSMAKING, SEWING, all types. 3-7390. 1903 Quadra.

DIAPER SERVICE

SPEEDY DIAPER SERVICE IS THE complete baby laundry. 10c per lb. or 75c minimum per call. Weekly, 35 lbs. for $3.00. If you wish we will supply your choice of diapers. Phone 3-6133.

FLOORING AND FLOOR SANDING

V.I. HARDWOOD FLOOR CO. LTD. 2100 Douglas. Free estimates. 4-7314.

HOADLEY—EXPERIENCED FLOOR sanding. Free estimates. 3-7991, anytime.

M & M. FLOOR CO. LTD.—Floor laying, sanding, finishing. Free estimates Phone 4-0403, 9-2053.

WESTERN FLOOR CO. 3-8915— Complete floor service. S. Kinsey.

FLOOR POLISHING

ALL TYPES OF FLOORS EXpertly cleaned, waxed and polished by machines. Homes our specialty. Gregg's, established 1920. 4-5023.

FURNACES

INSTALLATIONS AND REPAIRS. S. J. Coles & Sons 3-3393; evenings, 3-1369.

HAIRDRESSERS

DE LUXE BEAUTY SALON
Featuring ROSE permanent wave. No ammonia or peroxide. Hair tested with microscope. 25% discount off all permanents.
Expert Haircutting.
CATHY SCOULAR
Phone 3-7540
Downstairs Bank of Toronto Bldg.

Avalon Beauty Salon
Upstairs (above Kresge's). 3-0522

TYRRELL'S BEAUTY SALON
Hair Styling Specialist
609 Courtney Street Phone 3-6831

ACT NOW FOR OUR ½ PRICE permanents. New Ray Beauty Shoppe, 833½ Fort. 4-3644.

OPEN EVENINGS, PERFECT PERmanents for particular people. Hilda Beauty Shop. 3-0722.

LANDSCAPE GARDENERS

EXPERT DESIGNING, LANDSCAPing. Lawn specialists, rockwork, maintenance, etc. Experienced men, lowest prices, hour or contract Barker 3-5319; evenings 2-8323

LANDSCAPING, ROCK WORK, lawns, garden cleaning. Ken Vanderveide, 3-7573.

PAINTERS AND DECORATORS

WEBB & SON
4-6837 — Paperhanging, painting. Quick, clean, reliable. First-class workmanship. Thirty years' experience Victoria. Terms if desired.

CALL AL MORAN AND BROTHERS for first-class painting, interior and exterior; and taping. Work done at your convenience. Calgary painters. Phone 4-0485.

$10 UP ROOMS PAPERED, PAINTing, brush or spray; stucco waterproofed. Free estimates. 2-3831, D. Smythe.

GREGG'S PAINT WASHING DEPT. Kitchens, bathrooms, etc., 33 years' experience. Phone 4-5023. Estimates.

C. T. LONGMAN, DECORATOR Painting, spraying, paperhanging. Free estimates. Phone 5-1731.

MAY I BE OF SERVICE TO YOU? TOMMY HARKER, 3-8773 Paperhanging specialist; painter

CLARK & PATTISON
Painting, Paper, Spraying—4-0643

INTERIOR AND EXTERIOR painting. Free estimates. 3-0904.

PAPERHANGING AND PAINTING. Reasonable rates. Call 9-2263.

G. DAVIDSON, PAINTING. QUICK service. 3-3778.

19 BUSINESS SERVICES

PHOTO ENGRAVING

PHOTO ENGRAVING
Half-tone, Line and Color Engraving, Commercial Art
ISLAND ENGRAVERS
649 Pembroke, Just Below Douglas
Phone 3-8831

PLASTERERS

STUCCO PLASTERING AND stucco painting. J. Hamilton, 3-3925.

COLEMAN AND EVANS — KEEN prices good work. 2-3626, 7-2013.

PLUMBING AND HEATING

C. J. McDowell
PLUMBING & HEATING LIMITED
WE SELL, WE INSTALL
WE SERVICE
Douglas Street 3-4138

BALLAM & RAWLINGS
PLUMBING and HEATING
Oil Burners, Appliances, Sink Units
"RELIABLE PLUMBERS"
2657 Douglas at Hillside 4-1647

T. A. HARVEY LTD.
PLUMBING & HEATING
Repairs—Renewals—Prompt Service
2-8276

PITT & HOLT LTD.
Plumbing, heating, installations. Financed under home improvement plan. 602 Esquimalt Road. 3-7413

PAULIN'S PLUMBING & HEATING — Repairs, remodelling, installations. 1333 Government St., 4-1442

EMPIRE PLUMBING & HEATING Contracts. 3-9115, 706 Kings Road

ROOFING AND INSULATION

VICTORIA ROOFING AND INSULATION COMPANY
848 FORT 2-2331; eves., 4-4818
ROOFING, SIDING, INSULATION
FLOOR TILE - WALL TILE

GUTTER AND DOWNPIPE REPAIRED AND CLEANED
MODEL SHEET METAL
2010 DOUGLAS 3-3915

ROOFING, SIDING, INSULATION
Roof and Gutter Repairs
CAPITAL CITY ROOFING
1920 OAK BAY 3-5911

SAW SHARPENING

IRA BECKER SAW SHARPENING 612 Cormorant St. 4-8742

WASHING MACHINE SERVICE

WASHING MACHINE SERVICE
WASHING MACHINES
REPAIRS TO ALL MAKES WITH FACTORY-TRAINED SERVICEMEN ONLY. FACTORY REPLACEMENT PARTS USED.
McLENNAN McFEELY & PRIOR
1400 GOVERNMENT STREET
Phone 4-1111. Service Department

HAROLD'S REPAIR SHOP
Washing Machine Specialists 2-3425

20 PROFESSIONAL SERVICES

CHIROPRACTORS

JOHN M. STURDY
1123 Blanshard Street 3-5034
"Specific Chiropractor"
Neurocalometer

CONVALESCENT HOMES

ALPHYLLA LODGE, MADRONA Drive, R.R. 1, Sidney, in beautiful Deep Cove on the waterfront, has a single room, and double room to share, vacant; special attention given to individual diets; moderate rates. Phone Sidney 515-R.

ELECTROLYSIS

UNWANTED HAIR REMOVED permanently. Victoria Electrolysis Centre. 3-0614. 315 Campbell Bldg.

PRIVATE DETECTIVES

FOR TRUE FACT INVESTIGAtions to help you solve your personal or business troubles, consult (no interview fee) Research Service Ltd. (1948), 650 Yates Street. 4-0360 — 3-8323.

PRIVATE INVESTIGATORS

REWARD
Your efforts with success in solving your problems. Advice free and strictly confidential.
NATIONAL INVESTIGATION AGENCY
No. 314—620 View Phone 4-2814

R. J. ADRIAN AGENCY
318—745 Yates 2-4512

21 PERSONAL

ALCOHOLICS ANONYMOUS— Have you a drinking problem? If you have a sincere desire to stop drinking, phone 3-0415 or write Box No. 1, Victoria, B.C.

21A BUSINESS PERSONALS

BIRK'S
JEWELLERS — SILVERSMITHS
Jewellery and silverware worn or damaged, skilfully repaired or made over by Birk's craftsmen. All watch repairing done in our shop and guaranteed for one year. Pearls and all types of beads restrung. Diamond and precious stone jewellery sold on consignment. Estimates gladly given without obligation.
706 Yates St. 3-4241

LADIES—YOUR HUSBAND'S SUIT can be remodelled to fit you! See Morisse, 2630 Douglas St. 3-2038.

ATTENTION! CALL US FOR A complete overhaul of your sewing machine, 4-3021, A. E. Taylor & Co., 816 Fort Street.

FUR REPAIR SERVICE. FUR COAT remodelling and repairs a specialty. Call and deliver. Paul, 205 Beach Drive. 2-3380.

CAMPBELL STUDIO, FINEST IN photographs and frames. 3-5934.

24 MUSIC

MRS. PHYLLIS WEST, PIANOforte teacher. Beginners' special prices. 656 Admirals Road. Studio, 2020 Douglas. 3-7566.

25 DANCING

THE BARCLAY'S DANCE STUDIOS PRESENT CHILDREN'S CLASSES
In Universal Ballroom
SATURDAYS, 1 to 2 p.m.
Help them over the awkward age. Enroll immediately ages 8 to 13. Starts Saturday, Oct. 13
10 WEEKS FOR $10
Final enrollment date Oct. 12
PRIVATE LESSONS FOR ADULTS ANYTIME
11 A.M.-10.15 P.M. DAILY
THE BARCLAY'S DANCE STUDIOS LTD.
647 Fort Street 5-1496

ACADEMY BALLROOM DANCING. Private lessons daily. Classes adult and junior. Waltz, quickstep, foxtrot, tango, Latin American. Rates on application. 3-1643, 1012 Douglas.

27 FUEL

COAL

KIRK COAL
Division Canadian Collieries (D) Limited
McLeod Lump, per ton $23.25
McLeod Egg, per ton $22.35
McLeod Nut, per ton $18.35
Stoker Mix per ton $18.10
Comox Cobble per ton $20.95
Comox Furnace mixture, per ton $19.10
COAL IN PAPER BAGS FOR PICK-UP IN YARD
516 Esquimalt Road, Phones 2-8181, 5-1323
More Heat Per Dollar—More Heat Per Ton

BUDGET SPECIAL
½-Ton Drum, Egg
3 Sacks Kindling — $7.50 Delivered
½-Ton Briquettes, 2 sacks Kindling—$8.50 Delivered.
Coal - Firelogs
HARKNETT FUEL LTD.
737 PANDORA AVE. 4-3647

27 FUEL

FEATURING VICTORY COBBLE, $16.60 per ton. Cameron Active Fuels Ltd., 3-3121. 723 Cormorant. 3-5343.

PROPANE GAS

PACIFIC PROPANE
LIMITED
2012 DOUGLAS 3-8711

WOOD AND SAWDUST

Fir Sawdust
Fill Your Bins Now
2 CORDS 2-3-4' $10
12-in. Millwood Orders Taken
Ideal Fuel Co.
2-4622 — 2-2832

SAWDUST
Fill your bin NOW
Guaranteed 100% fir sawdust (Best in Town)
Limited Supply Order Now
Harknett Fuel Ltd.
737 Pandora Ave. 4-3647

SAWDUST
Fill your bins now. 100% coarse fir sawdust. Delivered in blower or bulk.
DHILLON FUEL CO.
3-3811 580 John St. Eves. 2-0459

ISLAND FUEL SUPPLY
Special. No. 1 Douglas Fir Wood Immediate Delivery
Cedar for Kindling. 2 cords $8.00
Phone 2-3834 or 2-1973

COARSE FIR SAWDUST
EMPIRE FUEL LTD.
739 Pandora Ave. 2-2424

WHY SLAVE WITH WOOD? Clean Alberta sootless Diplomat. Ideal for kitchen range. Nut $14.10 ton; egg $16.60 ton; furnace lump $18.10. Richard Hall & Sons, 746 Fort. 4-1431.

100% FIR PLYWOOD KINDLING. Guaranteed bone dry. Excellent for kitchen range, fuel. Special 2½ cords only $15. No waste, no chopping. Kudra, 4-1755

DRYLAND WOOD AND SAWDUST in bulk, also shavings. O.K. Fuel Co., 760 Topaz, day phone 4-2452, night 4-3457.

100% FIR BARK, IN ALL SIZES, burns like coal. Special, 2½ cords, $20. Kudra, 4-1755.

WANTED GOOD FIR BUSH WOOD. Reliable company. Box 1853, Victoria Press.

DRY WOOD, $10.75; BONE DRY cedar, $7.75 cord. 3-8898 nights.

28 A BUILDING SUPPLIES

R. A. GREEN
Lumber Co. Ltd.
2891 Douglas St. 4-7614
Mahogany Doors
Windows, Storm Sash
Flooring
Plywoods
Insulation
Gutter. Clear fir, long lengths.
LUMBER
For your construction and finishing needs.
IF YOUR CREDIT IS GOOD—IT IS GOOD WITH US

1ST QUALITY
LINO TILE
FROM
13c EACH
Your Complete
FLOOR CENTRE
V.I.
HARDWOOD FLOOR CO. LTD.
PHONE 4-7314

Repair Your Furnace Now
We specialize in all types of materials to repair or install your furnace if you need help, take advantage of our free expert advice. See us for a complete line of Builders' Supplies and inspect our complete line of Goldblatt Tools and Muller Mixers
ISLAND BUILDING SUPPLY COMPANY
575 Gorge Road East Phone 2-5178
(Opposite B.C. Electric Bus Depot)

FENCING FOR LESS
Plywood Projects and Plans
50 ft. of fencing and nails at $15.50
12'x20' garage, complete ... $146.50
Saanich Lumber Yards
Open ALL DAY SATURDAY
"From Producer to You"
3041 Douglas Street 5-2486-7
Eves. 4-3508

28 A BUILDING SUPPLIES

MOORE-WHITTINGTON LUMBER CO. LTD.

INSULATE
BEFORE COLD WEATHER STRIKES
WESTROC
SAVES FUEL—
ADDS COMFORT
2" Paper Enclosed Bolts, per carton 70 sq. ft., each $4.90
3" Paper Enclosed Bolts, per carton 50 sq. ft., each $4.66
4" Paper Enclosed Bolts, per carton 35 sq. ft., each $4.10
Hand-Pouring Wool, 40 sq. ft., 2" thick, per bag, each $1.59
Fibreglas Insulation—
2" Paper Enclosed Rolls, 75 sq. ft., each $5.25
3" Paper Enclosed Rolls, 50 sq. ft., each $4.66
Zonolite Insulation, 4 cubic ft., per bag $1.55
Mira Cell Insulation, 250' per carton, per M sq. ft. $65
Alfol Aluminum Insulation, per M sq. ft. $55

HERE'S A SPECIAL!
1x6 clear Ranchpanel, smooth face, 3'-7' length. Per M $90.00

PLYWOOD BUYS!
4x8x5/16 D grade beechcomer balsam. Per sheet $2.99
4x8x5/16 D grade beechcomer fir. Per sheet $3.78
3x8x¼ sanded, D grade. Per sheet $2.60
4x7x¼ sanded D grade. Per sheet $3.00
4x6x¼ sanded D grade. Per sheet $2.60
4x6x5-16 D grade sheathing. Per sheet $2.05
4x7x5-16 D grade sheathing. Per sheet $2.40
4x8x5-16 D grade sheathing. Per sheet $2.93
4x8x1" net, sanded D grade. Per sheet $9.25

SYLVACORD SPECIAL
25% OFF REG. PRICE
48"x84"x¼" Paint grade. Per sheet $3.78

The Moore-Whittington Lumber Co. Ltd.
Turn West at the Roundabout Two Blocks Down Hillside
2614 BRIDGE STREET 3-7108

210 JOHNSON ST. WEST
SUPERIOR GRADES DIRECT FROM PRODUCER TO YOU
LUMBER
Cut from top grades of Douglas fir logs and dressed in our own planer, 2x4", 2x6", 2x8", 2x10" and 2x12" dressed on two edges or four sides; 6x6" and 8x8" posts and beams; 1x6", 1x8" or 1x10" shiplap or boards. Best of grades. Cheapest prices. Quickest and most courteous service in town. Satisfaction or your money back. Free estimates. Cash discounts on all prepaid orders.
Prices per 1,000 board feet:
2x6" S4S, No. 3 common 8-foot lengths $60.00
2x4", S4S, No. 4 common $34.00
In carrier load lots $32.00
1x6" and 1x8" tongue and groove $34.00
In carrier load lots $32.00
1x8" shiplap $40.00
1x8" cedar shiplap, 3 to 7 ft $40.00
1x8" fir shiplap, No. 3 common $70
1½x10" Forest Cedar siding, smooth face, long lengths $40.00
Price per lineal foot:
4x4" rough cedar 13c
5x5" rough cedar 20c
6x6" rough cedar 29c
6' 2x4" S4S 20c
6' 1x3" S4S, each 7½c
6' 1x4" S4S, each 10c
6' 1x6" S4S, each 15c
6' 1x6" T&G, each 15c
8-foot Imitation Siding, each 13c
4x5" cedar, common gutter, per foot 29c
50-foot fence, complete $13.50

642 QUEENS
WAREHOUSE TO YOU
ALL BUILDING SUPPLIES
D GRADE
PLYWOOD
5-16 Unsanded 4'x8' Sheets $2.93
⅜ Unsanded 4'x8' Sheets $3.37
½ Unsanded 4'x8' Sheets $4.86
¾ Unsanded 4'x8' Sheets $5.89
ATOM LUMBER
2-2249 and 2-6631, evenings 2-4032

Parker, Johnston
LIMITED
1314 BROAD STREET 2-9181
"Uptown Convenience"
Complete Building Supplies
Youngstown Kitchens
Johns-Manville Insulation
Lumber—Plywood—Arborite
Floor Coverings Roofing, etc.

BRIDGE LESSON

By Oswald Jacoby

This column has often pointed out how foolish it is to double the opponents in the hope of picking up a small extra profit. When West doubled four diamonds in today's hand, he couldn't expect to defeat the contract by more than one trick. The double would therefore produce 100 points instead of merely 50—a gain of only 50 points.

Now let's see what the double stood to lose. South scored 210 points instead of 80. What's more, he had a game instead of merely a part score. The true difference was close to 400 points, all for the sake of picking up an extra 50 points!

West began by taking the top hearts and then shifted to a low spade. The finesse lost to the king of spades, and a spade return took out dummy's ace.

Declarer carefully ruffed a club with the eight of diamonds and returned the five of diamonds in order to win a finesse in dummy with the six!

Now South could ruff a second club and could enter dummy twice by ruffing spades to ruff a third and a fourth club. A trump to dummy's ace then allowed dummy to win the last trick with the king of clubs.

NORTH (D) 5
♠ A Q
♥ Q 5
♦ A 7 6 3
♣ K J 9 5 4

WEST
♠ J 9 8 2
♥ A K 6
♦ K 4
♣ A 10 6 2

EAST
♠ K 5 4
♥ J 10 9 4 3
♦ 2
♣ Q 8 7 3

SOUTH
♠ 10 7 6 3
♥ 8 7 2
♦ Q J 10 9 8 5
♣ None

Neither side vul.

North	East	South	West
1 ♣	Pass	1 ♦	1 N.T.
Pass	2 ♥	Pass	Pass
3 ♦	Pass	Pass	3 ♥
Pass	Pass	4 ♦	Double
Pass	Pass	Pass	

Opening lead—♥ K

Index for Times Want Ad Headings

Classification	No.	Classification	No.	Classification	No.
Acreage for Rent	62	Flats, Apartments to Rent Furnished	40	Personal Loans	81
Acreage for Sale	61	Flats, Apartments Wanted Furnished	41	Pets and Livestock	31
Acreage Wanted	63	Florists	8	Professional Services	20
Announcements	10	Fuel	27	Property for Sale	59
Articles for Sale	28	Funeral Directors	7	Property Wanted	60
Births	1	Halls, Stores and Offices to Rent	44	Room and Board Wanted	36
Boats and Marine—For Sale, Wanted	49	Hotels	34	Rooms to Rent Furnished	37
Business Opportunities	54	Housekeeping Rooms to Rent Furnished	38	Situations Wanted Female	18
Business Services	19	Housekeeping Rooms Wanted Furnished	39	Summer Resorts	34-A
Cards of Thanks	5	Houses to Rent Furnished	42	Swaps	30
Cars for Sale	47	Houses Wanted to Rent Furnished	43	Teachers Wanted	15
Cars and Trucks Wanted	48	Houses for Sale	57	Timber Brokers	83
Coming Events	11	In Memoriam	6	Wanted Female Help	14
Cottages and Campsites	34B	Listings Cancelled	56	Wanted Male Help	13
Dancing	25	Lost and Found	12	Wanted Miscellaneous	29
Deaths	4	Marriages	3	Wanted to Borrow	52
Education	23	Miscellaneous to Rent	45	Wanted to Buy Houses	58
Engagements	33	Monumental Works	9	Wanted to Rent Miscellaneous	46
Exchange Real Estate	55	Music	24		
Farms for Rent	65	Personal	21		
Farms for Sale	64				
Farms Wanted	66				

BUSINESS IS GOOD WHEN YOU USE CLASSIFIED ADS — THEY GET BUYER AND SELLER TOGETHER IN A JIFFY

28 A BUILDING SUPPLIES

STEWART & HUDSON Ltd.

MEMBER RETAIL LUMBERMEN'S ASSOCIATION

LUMBER VALUES

1x4 dressed cedar boards. Random lengths, Economy grade. 1,000 ft. lots $25.00
1x4 dressed cedar boards. No. 3 grade. 1,000 ft. lots $45.00
1x6 Economy tongue and groove. Fits tighter than shiplap. Cheaper too. 1,000 ft. lots $35.00
1x8 and 1x10 Economy cedar shiplap. 1,000 ft. lots $35.00
1x8 Economy shiplap. Mostly fir. 1,000 ft. lots $40.00
2x4 dressed Economy grade. Random lengths 1,000 ft. lots $35.00
1x10 No. 3 shiplap. Fir and hemlock. Clearance, limited quantity. 1,000 ft. $65.00
1x8 No. 3 and better shiplap. 1,000 ft. $70.00
2x6 and 2x8 dressed utility planks. Ideal for plank floors, solid walls, etc. Per 1,000 ft. $25.00
1x8 and 1x10 dressed boards. Economy grade fir and hemlock. 1,000 ft. lots $29.00
2x3 dressed cedar, 6 ft., each 12c
2x4 dressed cedar, 6 ft. Each 15c
2x6 dressed cedar, 6 ft. Each 20c
Cedar laths, 100 pieces, 36" $1.75
Cedar laths, 100 pieces, 48" $2.25
Split cedar fence posts. All good quality. Special clearance 35c
Lots of 50 or more, each 30c
Plywood core slabs, all 8 ft. long, imitates log siding for walls of outbuildings, fences, basements, etc. Each 14c
Sling load lots approx. 160 pieces Each 13c

WOOD PANELLING

1x6, 1x8, 1x10 K.D. spruce panelling. Stays light in color. Recessed Vee Joint pattern, good lengths. Per 100 ft. $22.00
1x6, 1x8, 1x10 knotty yellow cedar panelling. Vee Joint pattern. 100 ft. $12.50
Oak flooring shorts. Tongue and groove, ends and sides.
No. 1 common, per 100 ft. $27.00
No. 2 common, per 100 ft. $20.00
48"x84"x¼" sanded Dee plywood $2.92
48x84x½" sanded Dee Plywood $5.17
48x96x5/16 unsanded Dee plywood $2.93

NO. 2 SHAKES SPECIAL

Striated cedar shakes, all kiln dried. Bundled pack covers 50 sq. ft. Per bundle, only $1.95
3x4 clear gutter, long lengths, Foot 31c
2" downspout elbows. Each 35c
2" downspouts. Each $1.65

BUY NAILS NOW

Prices have advanced but while present stocks last. 2¼" and 3½" per 100 lb. keg $12.50

INSULATION

Zonolite, bag, 25 sq. ft. $1.55
Gyproc Wool, 70 ft. carton $4.90
Fibreglass, 75 ft. roll $5.25
Aluminum Foil, 250 sq. ft. $6.95
Miro-Cell corrugated Foil, 250' $14.95

FENCES—GARAGES GREENHOUSES

All types, sizes, height of fences, precut from as low as 50 ft. $15.95
All materials for 8x10 precut greenhouse $89.50
All materials for 12x20 precut garage $165.00
Pay $15.00 down, $15 monthly.

DON'T FORGET

Thanksgiving Day, next Monday, October 8. It's the last big holiday-week end before winter comes. Order early in the week to be sure of delivery. A good opportunity to finish up those necessary jobs, painting, siding, insulation, gutters, shingles, roofing, fencing. Remember you can get ALL the materials for any home renovating project at Stewart & Hudson. No need to wait until you have ready cash, order now, pay later in easy monthly payments. Contractors labor can even be included also electrical, plumbing, furnace, etc., to make only one-convenient repayment.

STEWART & HUDSON LTD.

2-2171 — 2-2612
405 GORGE ROAD
OPEN ALL DAY SATURDAY
LOTS OF FREE PARKING
Also at
DUNCAN LADYSMITH NANAIMO PORT ALBERNI

"RANCH-PANEL"

"Ranchpanel" is the recessed batten vertical cedar siding.

"Ranchpanel" is made in

Two Grades: "Supreme" and "Quality"

Two Dressings: Sawn or Smooth Face

Two Widths: 8-Inch or 10-Inch

WHEN YOU BUY SPECIFY "RANCHPANEL"

Manufactured by

BRITISH COLUMBIA FOREST PRODUCTS LTD
(VICTORIA SAWMILL DIVISION)
Phone 2-7221
371 GORGE ROAD E.

BUILDERS SASH & DOOR LTD.

COMPLETE MILLWORK SERVICE

SASH—Wood, Galvanized, Aluminum.
DOORS—Panel, Slab Mahogany.
FRAMES — Window and Door Frames of Every Size.
CABINETS — Kitchen Cabinets in Fir, Mahogany Birch.
ESTIMATES — Free from your blueprints. We call and measure on the job.
Hardwood Lumber
Imported Plywoods
Boat Lumber

BUILDERS SASH & DOOR LTD.

350 Garbally Road 2-3171 2-3173
Open Saturdays till 12.30

SPECIAL! Asphalt Emulsion Foundation Coating

Reg. $1.85 per gal. Now
$1.19 per gallon
(In 5-gal. quantities)

Just another bargain from our complete stock of builders' supplies.

SHAWNIGAN LUMBER YARDS LTD.

2000 GOVERNMENT CALL 2-7261

WE WILL HELP YOU Do-It-Yourself

Langford Building Supply
8-4724 940 Goldstream Ave.

28 A BUILDING SUPPLIES

SIDNEY LUMBER Limited

"Z" BRICK

A new interior decorator brick. No mortar—no foundation. Ideal for planters, fireplaces, entrance ways.

3 DECORATOR COLORS
NO SPECIAL TOOLS REQUIRED

Everything to Build Anything

SIDNEY LUMBER Limited

2333 Government Street
Phone 2-5187 2-5188

DRYSDALE'S

SPECIALISTS IN CEDAR OR FIR SASH AND WINDOWS

For your protection all our Sash are dipped in Tim-Ber-Lox to protect against rot, warping and shrinking.

Let us measure your openings and quote you a price.

Drysdale Sash and Door Co. Ltd.
1720 Cook St. Phone 4-4411

ZONOLITE $1.55 a Bag

VICTORIA RETAIL LUMBER YARD LIMITED
1901 GOVERNMENT 2-2139

PELLA ROLSCREENS

THE MODERN FLY SCREEN
Pella Wood Folding Doors
FLEXALUM TWI-NIGHTER VENETIAN BLINDS

B. T. LEIGH
736 NEWPORT 3-9680

Complete Supplies

For leaky roofs and gutters, Plastigum coatings; cements metal and roof paint, etc.

VICTORIA ROOFING & INSULATION
848 FORT 2-2331
EVENINGS 4-4818

500 YARDS FINE QUALITY ROAD gravel. Must be moved, only $1.80 per yard in 5 or 6-yard loads; also cement sand and gravel, drainpipes, etc. We also load and haul fill and earth.
O.K. BUILDING & CONSTRUCTION 760 Topaz Day 5-1812, night 4-3457

28B CLOTHING, FURS, SHOES, ETC.

LARGE VARIETY OF USED clothing, reasonable prices. Goodwill Enterprises Store No. 1, 560 Yates, opp. post office 2-8315; Store No. 2, 143 Menzies, 5-2832.

LADY'S BLACK SUIT, SIZE 40; also blue Harris tweed coat, man's sport coat, size 36. Phone 5-1503. Very reasonable.

¾-LENGTH MOUTON COAT, $35. Large variety of ladies topcoats from $9.50. Bazaar, 1317 Broad St. 2-2814.

BURBERRY COATS, BROWNIE uniform, Scout pants, family clothing. Thrift Shop, 214 Menzies.

CHILDREN'S SHOES FITTED AT home. Foot Prince 4-0323.

28 D FURNITURE

WALLY GRAY

Has an almost new modern light oak single bed with a $49 spring-filled mattress and a ribbon spring. New price complete would be over $100, our price is $42. Almost new full size Hollywood bed, $39.50 Cute chrome drop leaf table and 2 chairs as new, $22. A small to medium-size mahogany knick-knack cabinet with mirror and concave glass doors, it's a bargain, $22. A solid walnut rocker, $6.50. A nice dinette cabinet in light finish, $17.50. A pair of metal single beds and springs (no mattresses) two for $17.50. Three-piece chesterfield suite, good for rumpus room, $18.50. The new address is 2663 Douglas at Hillside (right next to the Bank of Nova Scotia). Customer parking at the rear.

—THANKS FOLKS.

TOP WEEKEND SPECIALS THAT SHOULD NOT BE MISSED

Late model Coldspot 9 cu. ft. refrigerator, freezer, crisper compartments, $300 new, now only $125. 3-Piece wine chesterfield suite, tub style, 1 green wingback chair. This suite originally about $350 and is still in lovely condition. See it to believe it. Special at $69.50. Modern 6-piece bedroom suite consisting of dressing table and bench with large round mirror, large chest of drawers, slat spring and spring-filled mattress, like new. $98.95.

Reliable Used Furniture
541 Johnson St.

2-piece converto suite with wooden arms $99.50
Sunbeam mixmaster $29.50
3-piece green frieze sectional chesterfield $159.50
Singer electric portable sewing machine $65.00
4' mahogany bed with spring and spring-filled mattress $59.50

HOLLAND BROS. & CO.
824 Fort Street 3-0913

LUNDS AUCTIONEERS

We Buy—Cash Advanced on Consignments. 926 Fort, 5-5422

WE WORK MIRACLES
With old, tired, shabby-looking pieces of furniture. Wood finish changed to any color. Stuffings replaced with foam rubber. Coverings in latest designs and materials. For free estimates, call Hagel's Chesterfield House, 536 Johnson. 4-3042.

FURNITURE SPECIALS
Good 8-piece walnut dining room suite, $110; chrome table, 2 chairs, $42; 2-piece chesterfields, $17 to $75; convertos, $12 to $69; all white enamel garbage burner, $49.
PANDORA USED FURNITURE
1050 Pandora (near Cook) 2-6319

YOUR MATTRESS REBUILT LIKE new at a genuine saving. Upholstery repairs. Box springs and couches rebuilt. Atlas Mattress Shop. 2714 Quadra at Hillside 4-4925.

FOR USED FURNITURE — HI-LO Trailer Sales, 8-2514, near Colwood corner. Trade in on our new Transa Homes.

KILSHAW'S AUCTIONEERS
WE BUY—WE SELL
WE APPRAISE
4-6441

FOR THE BEST BUY IN USED MODERN FURNITURE SEE THE ACME FURNITURE, 618 PANDORA One Block West of the City Hall.

THREE PIECE CHESTERFIELD cleaned, demothed, sanitized in your home, $12. Work guaranteed. Ambassador Home Service. 2-5532.

SPECIAL
Cushions 95c Each
Custom-Craft Furniture Manufacturers, 2-0751, 550-A Johnson St.

MAYNARD & SONS
AUCTIONEERS AND APPRAISERS
Contact us before selling
733 Johnson Phone 4-5921

FOR SALE — OLDER TYPE DINing suite, table, buffet and six chairs. Good condition. Keating 119-Y.

KROEHLER CUSTOM 2-PIECE chesterfield suite, walnut trim, like new; black oak chest. 3-0792.

FRENCH POLISHING REPAIRS, furniture refinishing. Specialty Finishers, 151 Discovery St. 2-4612.

28 D FURNITURE

SPECIALS FROM OUR TRADE-IN DEPARTMENT

Slide-under couch with arms $15.00
Large Langham chesterfield. Only $39.50
Occasional chairs from $7.50
Cogswell easy chair $25.00
Cogswell rocker $17.50
4-drawer oak dresser base, glass top $15.00
3-drawer chiffonier with mirror $22.50
Bedside tables, 20"x24" $4.75
Walnut nest of tables $29.50
Full panel single bed, complete $45

HOME FURNITURE
825 Fort Street 2-5139

USED FURNITURE SPECIALS

Odd 3-drawer chest $ 6.50
Odd dresser and mirror 18.50
2-piece chesterfield suite 29.50
4-piece bedroom suite with spring and mattress 69.00

STANDARD FURNITURE
Bargain Basement
Downstairs in Scollard Building View Street

TRADE-IN SPECIALS

5-piece kitchen set 19.50
Double Walnut Bed, complete 39.50
Double Bed, complete 29.50
2-piece Chesterfield 19.50
Moffat Electric Range 39.50
17" Westinghouse TV 99.50

VOGUE FURNITURE
On Yates at Quadra Terms

2-PIECE TYNAN'S AIRFOAM nylon Tyna lounge, as new. Save $100. 4-4920 after 2 p.m.

WINE CHESTERFIELD, $30; BEDroom furniture and drapes, $50. 2-3395.

28E MUSICAL INSTRUMENTS

RENT A MUSICAL INSTRUMENT

JOIN THE SCHOOL BAND

4 Months' Rental may be applied on purchase.

Ward's Music Ltd.
1320 BROAD ST. 2-8146
412 West Hastings St., Vancouver

ACCORDIONS

Hohner concert tone, 120-bass piano accordion, full size; 5 treble switches, 2 bass switches. Complete, in case $249.50

Ward's Music Ltd.
1320 BROAD ST. 2-8146

PROFESSIONAL INSTRUCTION

CLARINET

BERNIE PORTER MUSIC STUDIO
1000 Blanshard Street 2-9542

Sheet Music - Instruments
735 VIEW ST. PHONE 2-1311

Western Music Co. Ltd.
Victoria Branch

HEINTZMAN & NORDHEIMER pianos, new and used, for sale or rent. Showroom at 2020 Douglas. By appointment 3-0248 any day or any evening. Transportation provided. Exclusive agents. Fletcher Bros. Ltd. (Walter Fletcher)

AS MUCH AS $250 FOR YOUR OLD piano in trade on a new style Willis, Newcombe or Kent piano priced from $750. No down payment, easy terms. Kent's Ltd., 742 Fort Street. 3-7104.

SEE THE NEW ORGASONIC ORgan, made by Baldwin. Beautiful tone, many new sound effects, new extra reviberation tone cabinet. Hear it at Willis Organ and Piano Company, 600 Courtney. 2-4712.

MENDELSSOHN PIANO ONLY 50" high, will rent for $7 per month. Rent applies if purchased. Terms of sale, $15 per month. 3-0248.

LARGE RECORD PLAYER, GOOD condition, suitable for rumpus room. Will accept any reasonable offer. 3-0259.

USED PIANOS
$115, $175, $195 and $250. Sale or rental purchase plan. Rex School of Popular Piano 739 View. 4-5031.

STARK PIANO COMPANY
For quality pianos tuning and repairing. 823 Yates Street. 2-0741

GOOD USED CABINET RADIO, only $10. Kent's Ltd., 742 Fort St. 3-7104.

WANTED TO BUY—SMALL PIANO 3-0248.

HEINTZMAN PIANO, GOOD CONdition. 3-9648 after 6 p.m.

MASON & RISCH PIANO, VERY good tone and condition. 3-3101.

PIANO, FINE CONDITION, $150 OR near. 4-5235, 3-0028 evenings.

B FLAT TRUMPET, $35; GENUINE Stradivarius violin. 5-3949.

28F TELEVISION and RADIO SALES and SERVICE

CLEARANCE OF 1956 TV

1 only 24" Westinghouse. Regular $339. Now only $239
2 only 24" Marconi Console, twin speaker, wood cabinet. Regular $429. Now only $289
1 only 21" Marconi with base. Regular $248. Now only $187

FREE
Bring your T.V. and radio tubes to be tested free. Complete stock.

DELTA ELECTRIC
714 Cormorant 4-7416

KING TV

FOR AUTO RADIO, TELEVISION, and RADIO SERVICE
Only Qualified Technicians (MEMBERS OF R.E.T.A.)
Convenient Drive-in Service Available
Corner Johnson and Blanshard
4-9913 4-9913

TV REPAIRS

T.V. SETS REPAIRED IN YOUR home by a qualified technician Same reasonable rates days, evenings and holidays
SUPERIOR TELEVISION
7-1125 until 9 p.m.

VICTORIA WEST

RADIO AND TELEVISION
Drive-In or Home Service
Car Radios a Specialty
761 Esquimalt Road 2-4413

AT YOUR SERVICE

In the Haultin, Lansdowne area with guaranteed T.V., radio and appliance repairs. Call Haultain Radio Electronics, 1501 Haultain, 2-3714.

SEE CHANNEL MASTER'S NEW Showman indoor antenna and travelling wave all-band Yagi, at Edward Drew Television, 745 View. 2-8511.

ANTENNA INSTALLATIONS
TELEVISION SERVICING
Prompt efficient service.
Crusader TV Service
Day, 5-1089 Night, 4-8473.

LARGEST ASSORTMENT OF TV antennas, parts and accessories in Victoria. Edward Drew TV Ltd., 745 View St. 2-8511.

ATKINSON & PEARCE
Guaranteed Service and Repairs to all makes of radio and TV
2-8521 1030 Hillside Avenue

TV ANTENNAE AND PARTS, ALL types, lowest prices. Frank White, 660 Discovery. 5-4713.

28F TELEVISION and RADIO SALES and SERVICE

FOR GUARANTEED TV REPAIRS

By QUALIFIED TECHNICIANS (Member of R.E.T.A.)

Butler Brothers
Supplies Ltd.
3396 Douglas St. Phone 3-1511

TV RADIO REPAIRS — COAST Electronics. 1112 Langley. 3-5544.

HAULTAIN RADIO ELECTRONICS. TV appliances. 1501 Haultain. 2-3714

28 G REFRIGERATOR SALES and SERVICE

EXPERT REPAIRS ON REFRIGERators and freezers; also factory enamel refinishing on all appliances. Used refrigerators, $50 and up. Refrigerator Refinishers, Ltd. 3-5877

2-COMPARTMENT DEEP FREEZE. 17½ cubic ft. Ideal for home or commercial use. 5-4959.

7 CU. FT. KELVINATOR REFRIGerator, as new. Can be seen at 5032 Wesley Road. 9-2736.

SMALL PHILCO DEEP FREEZE. Excellent condition. $100. 8-2919.

28H SPORTING GOODS

HUNTERS AGREE ITS Mc & Mc FOR THE BEST IN HUNTING SUPPLIES

Stevens 12-gauge, 6-shot, slide action repeating shotgun with Savage super choke, rubber recoil pad $81.00
Savage, 30.30, bolt action. A fine light weight sporting rifle Only $57.50
Husqvana Rifle, 270-calibre $126.95
Cooey .22 calibre bolt action $13.75

Dominion Ammunition
RIFLE—SHOTGUN—PISTOL

Gun Cleaning Kits, Oil
Hunting Licences
Game Tags

Mc & Mc
1400 GOVERNMENT 4-1111
Free Customer Parking Lot. Enter from Cormorant Street

.300 SAVAGE, MODEL 99, $105.95; 3 only, Winchesters, model 94, 30-30, at $79.50; double-barrelled 12-gauge shotgun, $57.50; 30-30, model 64 Winchester, $79.50; .303 Lee-Enfield, $32.50.
ROBINSON'S
1307 Broad St. 3-6212

ALL TYPES FISHING TACKLE Peets Tackle 574 Johnson. 3-3652.

28 I HIGH FIDELITY

TELEVISION, HIGH FIDELITY SERVICE AND CONSULTING
SPENCER MEMBER R.E.T.A.
332 STANNARD 2-6340

28 J SEWING MACHINES

10-DAY DISCOUNT SALE
PRICE REDUCTIONS!!
On all reconditioned hand-treadle and electric sewing machines. Large stock to choose from.
TAYLOR & CO.
816 Fort Street

MAKE US AN OFFER
Overstocked on used Singer treadle and portable sewing machines. Come in and look them over. Elna Sewing Machines Ltd., 742 Yates.

GUARANTEED SEWING MACHINE repairs; Pfaff sewing machines. 613 Johnson. 5-2805.

SINGER TREADLE SEWING MAchine. Perfect condition. 5-2023.

28 K BICYCLES and MOTORCYCLES

LES BLOW'S MOTORCYCLE SALES
1953 Ariel Twin $295
1952 BSA, 650-cc., all chrome 350
1954 BSA, 650-cc 450
Why Pay More?
See LES and Pay Less.
2647 Douglas St. Phone 4-7843

LAYAWAY A BICYCLE OR TRIcycle now for Christmas. New or reconditioned models to choose from. Deposit holds.
ROBINSON'S
1307 Broad St. 3-6212

1957 HARLEY-DAVIDSON "DREAMboat of the Highways," now on display at Brookland's Motorcycle Sales and Service Limited. 937 Fort. New and used. 3-5926.

CHRISTMAS LAY-AWAY TIME
A small deposit holds a new or used bicycle, tricycle for Xmas. Easy terms at Carmichael's, 747 Pandora, 2-9728.

CHRISTMAS LAY-AWAY PLAN for bikes, tricycles, etc. See Victoria Sporting Goods. Deposit holds. 1410 Douglas. 4-7374.

BICYCLES, THREE-SPEED, $39.50. New tires, $1.95. New tubes 95c. Bikes, all sizes. Repairing while you wait. Aaronson's 585 Johnson.

OVERSEAS CYCLE
624 Fisgard 2-0232
New and used bicycles. Expert repairs to all makes. Open to 6 p.m.

GENT'S 3-SPEED BICYCLE, $20. 5-1892 after 5 p.m.

LADY'S STANDARD BIKE FOR sale, good condition. 3-9002.

250 CC. B.S.A. 145 CREASE AVE. after 6 p.m. or 2-2767.

28 L STOVES and FURNACES

EATON'S

Trade-In Department
636 Broughton Street

SPECIALLY REDUCED TO CLEAR!

RANGES

COME TO EATON'S TRADE-IN DEPARTMENT SATURDAY AND CHOOSE THE RANGE YOU'VE BEEN WANTING AT THESE SPECIAL LOW CLEARANCE PRICES! YOU'LL FIND IT HARD TO BELIEVE YOUR GOOD FORTUNE. SHOP EARLY, WHILE SELECTION IS AT ITS BEST!

1 Moffat Electric $30.00
1 Westinghouse Electric 45.00
1 Moffat Electric 37.50
1 Gurney Electric 59.50
1 Frigidaire Electric 44.50
1 Chef Master Electric 33.33
1 Hotpoint Electric 37.50
1 Gurney Electric 37.50
1 General Electric 25.00
1 Gurney Electric 25.00
1 Enterprise Wood and Coal 30.00
1 Fairbanks Hot Water Heater 64.75
2 Sawdust Ranges, each 25.00

Trade-In Department
636 Broughton St.
Opposite the Coach Lines

Oil Burner Servicing
PHONE G. E. HOLT
9-4645

"PACIFIC"
The famous sealed-in-steel furnace and oil units that cannot smoke. Gives you a lifetime's satisfaction.
PACIFIC SHEET METAL WORKS LTD.
1009 Yates 2-3169

WE SELL, SERVICE AND INSTALL Cyclos, Fawcett oil ranges and oil heaters, still at the old price, new Valor oil heaters. Limited supply, special $25. Used oil ranges $25 up. Top allowances made for good used oil ranges and heaters. Eagle Sales. 1016 Fort Street, 2-3923.

WHITE ENAMEL GARBAGE BURNer, like new, $40. 2-0344.

T.V. with Lee

WALTER WINCHELL DEBUTS AT 8.30 ON CHANNEL 4

★ ★ ★

DINAH SHORE HEADS HOUR-LONG VARIETY SHOW

TV AT ITS BEST?—Watching Robert Montgomery's splendid Monday night dramatization of "The Last Trip of the Hindenburg," we began wondering if the documentary type of vehicle isn't TV at its best.

Certainly television's most dramatic offering this year must be considered to be Kraft's superb recreation of the sinking of the Titanic, "A Night to Remember." Then there were the two-hour-long documentaries, "Nightmare in Red" and "The Twisted Cross," both pieced together from newsreel shots of actual events. "Nightmare in Red" was an absorbing study of Russia from the time of the revolution until the Stalin era. "The Twisted Cross covered the rise and fall of Nazi dictator Adolph Hitler.

Whenever such shows play the home screens they are generally followed by the plaudits of the millions who have witnessed them. This is good. For it means that we may be treated to many more of them. Today's and yesterday's history offers endless themes with which to tickle the TV palates of the countless viewers.

★ ★ ★

CHEK-TV APPOINTMENT—Norman E. Bergquist, competent, quiet-spoken chief engineer of radio station CKDA, has been appointed chief engineer of local television station CHEK-TV, this column learned Wednesday.

Although Mr. Bergquist is a young man he is a veteran of many years in the field of radio electronics. In addition to holding down the top technical post at CKDA for the past five years he served at CJOR in Vancouver for four years and, before that at CKRC in Winnipeg for two years.

During the Second World War Mr. Bergquist served in the Signal Corps of the Canadian Army from 1939 until 1945. Prior to the war he was in the radio servicing business.

Kiddies' Korner

5.00: Damon Runyon Theatre, **Channel 4;** Mickey Mouse Club, **5;** Cartoon Special, **11;** Western movie, **12;** Liberace, **13.**

5.30: Roy Rogers, **Channel 2;** Brightman's Hi-Jinks, **13.**

6.00. Robin Hood, **Channel 2;** Annie Oakley, **5;** Our Gang comedies, **13.**

7.30: I Search For Adventure, **Channel 2;** Rin Tin Tin, **5;** My Friend Flicka, **11.**

8.00: Jim Bowie, **Channel 5;** West Point, **11.**

8.30: Zane Grey Theatre, **Channel 11.**

Sport

6.00: Channel 4: Boxing: Tony Anthony of New York, fights Clarence Hinnart of Washington, D.C., in a 10-round heavyweight contest. Anthony is rated No. 7 in his division while Hinnart fights unrated.

6.30: Channel 13: Quarterback Club.

7.00: Channel 11: Football Forecasts.

7.15: Channel 4: Football Forecasts.

9.30: Channel 12: Jalopy races.

10.15: Channel 13: Sports report from John Jarstad.

11.00: Channel 2: News and sports roundup.

Headliners

7.30

Channel 5: Rin Tin Tin witnesses "The Silent Battle."

Channel 11: My Friend Flicka tells about a photographer who wants to "shoot" a herd of wild horses.

8.00

Channel 5: In the Jim Bowie western adventure the Cajun fur trappers of Louisiana refuse to trade.

Channel 11: West Point adventure series makes its bow, telling all who would watch about the men and traditions of the famed U.S. military acedemy.

8.30

Channel 4: Broadway columnist Walter Winchell heads his new color variety show.

Channel 5: Crossroads stars Don DeFore in "The Comeback." This is the true story of Lou Brissie, a down-and-out pitcher who fought his way back to the major league.

Channel 11: Robert Ryan stars in the first of the Zane Grey adventure series, "You Only Run Once." Dick Powell will be series host.

Channel 12: Badge 714 tells how policemen Friday and Smith find a woman lying in the streets. She has been beaten.

Channel 13: Conrad Nagel theatre presents "Dear Evelina." It's about a man who employs hypnosis to get around his mother's maid.

9.00

Channel 4: Dinah Shore stars in the hour-long Chevy Show. Her guests will sumber Frask Sinatra and sportscaster Dizzy Dean.

Channel 5: The Treasure Hunt quiz.

Channel 11: Crusader Matt Anders investigates some rose-growing racketeers.

9.30

Channel 11: Playhouse of Stars presents Diana Lynn as the fed-up career girl in "The House That Jackson Built."

10.00

Channel 2: Victory at Sea tells of "Leyte Gulf."

Channel 4: Crunch and Des are captured by a pirate who takes them on a search for buried treasure.

Channels 11 and 12: The Lineup tells of "The Fisherman's Wharf Case," wherein a man flashes a roll of bills—to his undoing.

Theatre

TONIGHT'S MOVIES

6.30: Channel 12: Mary Beth Hughes in "The Cowboy and the Blonde."

7.00: Channel 13: Gertrude Lawrence in "Men Are Not Gods."

10.30: Channel 4: "Tiger Woman."

Channel 13: Brian Aherne and Victor McLaglen in "Captain Fury." Ex-cons join ranchers in their fight against a cattle baron.

10.35: Channel 12: "Close Up," with Alan Baxter and Virginia Gilmore.

10.45: Channel 5: No Title.

11.00: Channel 11: Robert Hutton and Steve Brodie start in "Steel Helmet." A patrol maintains an observation post during the Korea campaign.

11.15: Channel 2: "Once Upon a Time."

1.30: Channel 13: "Men Are Not Gods."

Tonight's Programs

ALL TIMES ARE LOCAL — CHANNELS RESERVE RIGHT TO MAKE LAST-MINUTE CHANGES

	CBUT Vancouver Channel 2	KOMO-TV Seattle Channel 4	KING-TV Seattle Channel 5	KTNT-TV Tacoma Channel 11	KVOS-TV Bellingham Channel 12	KTVW-TV Tacoma Channel 13
6.00	Robin Hood	Fights: Tony	Annie Oakley	Cartoons	Cartoons	Our Gang
6.15	Robin Hood	Anthony vs.	Annie Oakley	Doug Edwards	Edwards News	Comedies
6.30	Edward Arnold	Clarence	Early Edition	Person to Person	Family Theatre	Quarterback
6.45	CBC News	Hinnart	Early Edition	Person to Person	Family Theatre	Club
7.00	Almanac	News: Weather	Studio 57	Frank Leahy	Family Theatre	Big Movie: "Men
7.15	Almanac	Football	Studio 57	Pro Football	Family Theatre	Are Not Gods"
7.30	Search for	Football	Rin Tin Tin	My Friend Flicka	Family Theatre	"Men Are Not
7.45	Adventure	News	Rin Tin Tin	My Friend Flicka	Family Theatre	Gods"
8.00	On Trial	Hall of Stars	Jim Bowie	West Point	Science Fiction	"Men Are Not
8.15	On Trial	Hall of Stars	Jim Bowie	West Point	Theatre	Gods"
8.30	The Millionaire	Walter Winchell	Crossroads	Zane Grey	Badge 714	Conrad Nagel
8.45	The Millionaire	Walter Winchell	Crossroads	Theatre	Badge 714	Theatre
9.00	Guest Stage	Chevy Show	Treasure Hunt	Crusader	Waterfront	Foreign Intrigue
9.15	Guest Stage	(Color)	Treasure Hunt	Crusader	Waterfront	Foreign Intrigue
9.30	To Be Announced	Dinah Shore	The Vise	Playhouse of	Jalopy Races	Racket Squad
9.45	To Be Announced	Chevy Show	The Vise	Stars	Jalopy Races	Racket Squad
10.00	Victory at Sea	Crunch & Des	Code 3	The Line-up	The Line-up	News
10.15	Victory at Sea	Crunch & Des	Code 3	The Line-up	The Line-up	Sport
10.30	Celebrity	Movie:	News: Weather	Weather	Candlelight Thtr	Movie:
10.45	Playhouse	"Tiger Woman"	Movie	Big News	Candlelight Thtr.	"Capt. Fury"
11.00	News: Sports	"Tiger Woman"	Movie	Movie:	Candlelight Thtr.	"Capt. Fury"
11.15	Movie	"Tiger Woman"	Movie	"Steel Helmet,"	Candlelight Thtr	"Capt. Fury"
11.30	"Once Upon a	Steve Allen	Movie	"Steel Helmet"	Candlelight Thtr	"Capt. Fury"
11.45	Time"	Steve Allen	Movie	"Steel Helmet"	Candlelight Thtr.	"Capt. Fury"
12.00	"Once Upon a	Steve Allen	Movie	"Steel Helmet"	News	"Capt. Fury"
12.15	Time"	Steve Allen	Moviette	"Steel Helmet"		"Capt. Fury"
12.30	"Once Upon a	News	Moviette	Steve Brodie,		Foreign Intrigue
12.45	Time"	Sign Off	Final	Robert Hutton		Foreign Intrigue

Early Saturday Programs

	CBUT Vancouver Channel 2	KOMO-TV Seattle Channel 4	KING-TV Seattle Channel 5	KTNT-TV Tacoma Channel 11	KVOS-TV Bellingham Channel 12	KTVW-TV Tacoma Channel 13
9.00	World Series	World Series		Capt. Kangaroo		
9.15	World Series	World Series		Capt. Kangaroo		
9.30	World Series	World Series		Capt. Kangaroo		
9.45	World Series	World Series		Capt. Kangaroo		
10.00	World Series	World Series		Mighty Mouse		
10.15	World Series	World Series		Mighty Mouse		
10.30	World Series	World Series		Football Roundup	Football Roundup	
10.45	World Series	World Series		Football Roundup	Football Roundup	
11.00	World Series	World Series	Rainbow Theatre	Football Roundup	Football Roundup	
11.15	World Series	World Series	Rainbow Theatre	Football Roundup	Football Roundup	
11.30	World Series	World Series	Rainbow Theatre	Football Roundup	Football Roundup	
11.45	World Series	World Series	Rainbow Theatre	Football Roundup	Football Roundup	
12.00	World Series	World Series	Kiddie	Football Roundup	Football Roundup	
12.15	World Series	World Series	Spectacular	Football Roundup	Football Roundup	
12.30		Football: TCU vs.	Kiddie	Football Roundup	Football Roundup	
12.45		Arkansas	Spectacular	Football Roundup	Football Roundup	
1.00		TCU vs. Arkansas	Kiddie	Football Roundup	Football Roundup	
1.15		TCU vs. Arkansas	Spectacular	Football Roundup	Football Roundup	
1.30		TCU vs. Arkansas	Race to the	Movie: "Let's		
1.45		TCU vs. Arkansas	Rose Bowl	Sing Again."		
2.00		TCU vs. Arkansas	Rose Bowl Race	Bobby Breen		
2.15		TCU vs. Arkansas	Rose Bowl Race	'Let's Sing Again'		
2.30		TCU vs. Arkansas	King's X-roads	'Let's Sing Again'		East Side Kids'
2.45		TCU vs. Arkansas	King's X-roads	'Let's Sing Again'		Theatre
3.00		Colorama	Bar 5 Theatre	Texas Rangers		East Side Kids'
3.15		Colorama	Bar 5 Theatre	Texas Rangers		Theatre
3.30		Colorama	Bar 5 Theatre	Autry-Rogers		East Side Kids'
3.45		Colorama	Bar 5 Theatre	Theatre		Theatre
4.00	Junior Theatre	Colorama	Capt. Midnight	Autry-Rogers	Matinee	Popcorn Theatre
4.15	Junior Theatre	Colorama	Capt. Midnight	Theatre	Matinee	Popcorn Theatre
4.30	Junior Theatre	Garden Digest	Buffalo Bill Jr.	Lone Ranger	Matinee	Popcorn Theatre
4.45	Junior Theatre	Garden Digest	Buffalo Bill Jr.	Lone Ranger	Matinee	Popcorn Theatre
5.00	Count of Monte	Teen-agers	Sky King	Big Picture	Matinee	Western Theatre
5.15	Cristo	Teen-agers	Sky King	Big Picture	Matinee	Western Theatre
5.30	Wild Bill Hickok	Curiosity Shop	Cartoons	Spectacular	Mighty Mouse	Western Theatre
5.45	Wild Bill Hickok	Curiosity Shop	Cartoons	"You're the Top"	Mighty Mouse	Western Theatre

28 L STOVES and FURNACES

AUTOMATIC OIL FURNACES

Completely Installed and Serviced
Work Guaranteed
Free Estimates

Butler Brothers
Supplies Ltd.
3516 Quadra St. Phone 3-6911

ALL WHITE ENAMEL CYCLOS OIL ranges, only $319.50 completely installed with gravity system plumbing, base plug, etc. Clean, efficient operation guaranteed. C. Tayler Home Appliances, 705 Johnson St. 3-3281.

REFRIGERATOR SPECIAL, 8½ CU. ft. Crosley Shelvador De Luxe refrigerators, with automatic defrost, only $259.50 at C. Tayler Home Appliances, 705 Johnson. 3-3281.

28 L STOVES and FURNACES

THIS IS IT!

The deal you've been waiting for on a brand-new Factory-built Enterprise Oil Range. $50 trade-in for your old range takes care of the down payment, balance on easy terms. Our own factory-trained service men, Harry Mitchell and Don Pimlott.

HUMBER'S
Phone 5-1456-(7)-(8)

VICTORIA FOUNDRIES LTD.
4-2124
"RADIO" furnaces, sawdust burners. Furnace and stove parts for most makes. Furnace liners, fire-brick and cement. 622 Pembroke St.

L-O-O-K!
Williams Oil-O-Matic Lo-Pressure heating, the finest on the market. Contact W. R. Menzies & Co. at 911 Fort St. for a free estimate now 3-1112.

SOUTHALL'S, YOUR McCLARY dealer Warm air and hot-water heating, custom installations. 745 Pandora. 4-2961.

28 L STOVES and FURNACES

TODAY'S Used Appliance Special

40" Universal Gas Range, white enamel, good oven controls and top lamp. Like new $225.00

HUDSON'S BAY COMPANY
Used Appliances, Third Floor

ENTERPRISE WOOD AND COAL range in good condition, only $24.50. McClary cream enamel wood and coal range, only $34.50. New Fawcett circulating oil heaters only $64.95. C. Tayler Home Appliances, 705 Johnson. 3-3281.

UNIVERSAL OIL FURNACES AND furnace repairs. Free estimates. Model Sheet Metal, 3-3915. 2010 Douglas Street.

FURNACES INSTALLED AND REpaired. Shaw Sheet Metal, 2116 Government. 2-2342 days, 9-3148 nights.

WOOD AND COAL FURNACE, COMplete. Cheap. 2-4746.

28 L STOVES and FURNACES

ENAMEL FRONT FAWCETT range, warming closet, waterfront; $29.50. Carter's Stove Store, 820 Fort. 3-3511.

18" CAST IRON HOT-AIR FURnace complete with pipes and casing, cheap for cash. 1158 Wychbury, evenings.

WOOD AND COAL STOVE, GOOD condition $35. 4857 Townsend Drive, Royal Oak.

WOOD FURNACE, EXCELLENT condition, 2-foot firebox (some pipes). Phone 7-2830 evenings.

COLEMAN OIL HEATER, DRUM, stand, fittings, reasonable. Evenings, 9-3717.

FREE ESTIMATES ON OIL FURnace and range installations. A. S. Bowker Plumbing & Heating 2-3642

SMALL DUO-THERM OIL HEATER, with pipes, new condition, $40.00. Phone 3-4227, mornings.

GURNEY CYCLOS OIL RANGE, white, tank, stand, perfect. 3-7558.

IT'S SO EASY

to place a Classified Ad. Just telephone 3-4111.

28 L STOVES and FURNACES

SOUTHALL'S SPECIALS

SAVE $80
Brand new McClary 30" Gas Range. Regular $279, now only
$199.50

Used Berkley wood and coal range, all white enamel $52.50
Enterprise oil range with Air Flo oil burner $150.00
New Gurney garbage burner with water jacket $84.50
Used Fawcet wood circulating heater $45.00
All white enamel Clare Jewel range with Major sawdust burner $65.00
New coal water heater, complete with copper coils $32.00
1 Used coal and gas range $55.00
1 Used 3-burner gas stove $35.00
Hotpoint 4-burner table top, 40" electric range and pressure cooker $190.00

SOUTHALL'S
745 PANDORA 4-2961

28M MACHINERY

FOR RENT
Compressors, Concrete Breakers
Rock Drills, Pumps, Mixers
I.E.L. Chain Saw Agents
Alf Becker 2981 Tillicum. 4-6414

OXYGEN AND ACETYLENE, 4-5314. Ramsay Machine Works Ltd.

TD-9 BULLDOZER AND MALO loader. 9-4234.

28 N GARDENS and SUPPLIES

FERTILIZERS

FALL GARDEN NEEDS AT S. & P. —Carload of Milorganite just in, also full stocks of Burn's O.K. and Vigoro. Get S. & P. No. 1 Mix Grass Seed. Bulbs of all kinds, plants, shrubs and fruit trees at Scott & Peden Ltd., 506 Cormorant Street. 4-7181.

WANTED — FRONT-END LOADER. Cash for cheap machine. 2-9395.

FERTILIZE NOW! USE DUCK guano for best results. Rosebeds, flowers, vegetables and lawns. 60c sack. Sidney Duck Farm. Phone Sidney 180. We deliver.

WELL-ROTTED MANURE WITH shavings. Five yards $10. A. Rendle & Son, 3578 Richmond. 3-9794.

DRIED CHICKEN MANURE, 5% peat moss; five sacks, $3.50; 10, $6; 15, $8.50 delivered. 4-9051.

CHICKEN MANURE, 25c SACK. 2921 Phipps Road, Langford.

MOWER SALES AND SERVICE

LAWN MOWERS PROMPTLY sharpened, collected and delivered. PRICE'S KEY SHOP
847 Fort 4-6221

GUARANTEED MOWER SHARPENing, repairs. Lou's, 612 Cormorant.

PLOWING, ROTO-VATING AND CULTIVATING

FOR BETTER ROTOTILLING, low rates, phone 2-1882.

PLOWING, CULTIVATING LAWNS. Carlsen. 2-5445

FOR THE BEST IN ROTOTILLING, phone 4-3006.

GARDENS ROTOTILLED. A. HANsen. Phone 7-2430.

MacFARLANE TRACTOR, 2-7808. Plowing, backfilling, rotovating.

SEEDS, BULBS AND PLANTS

DAFFODILS, TULIPS, NARCISSUS, jonquils. 7-3181. 4035 Braefoot Rd.

SALE — AT THE SHRUBBERY. See our display ad in this issue.

TOP SOIL, ROCKS AND FILL

TOP SOIL, PEAT SOIL, MANURE, rock, gravel, mushroom compost, manure by the sack. E. Nixon 9-1937.

TREE PRUNING AND SPRAYING

SCIENTIFIC PRUNING, SPRAYING of shade, fruit trees. Trees felled, chain saw chemical spraying, brush, grasses, weeds, moss. 2-1676. Charles A. Cowie, 3-1668.

28O FARM IMPLEMENTS

Love 6' double disc $150.00
5' rear-mounted blade $50.00
2P 14" Ferguson plow $150.00
2P 12" Dearborn plow $125.00
New 6' heavy-duty blade $150.00
Simplicity garden tractor 3-speed trans. w/plow disc, cultivator and trailer. A-1 $225.00
4½-h.p. 16" ME tiller, as new $425.00
McGee front dozer blade $275.00
"We rent garden tillers."

F. & F. TRACTOR EQUIPMENT LTD.
2940 Douglas 3-7849

Ford 8N tractor, exceptional $1,075
Massey 101 tractor $495
Massey 15 run seed drill with fertilizer and grass seed attachment $295
Ford rotovator $295
Soil scoop $50
Garden tractor with plow and cultivator $95

Mayhew, Strutt & Williams, Ltd.
2312 Douglas St. Phone 4-3922

28 P ANTIQUES, CHINA

ANTIQUE FURNITURE REPAIRS, oil paintings restored and retouched, first-class workmanship. Phone 5-4248.

28R TOOLS FOR SALE OR RENT

ALL TYPES OF TOOLS FOR RENT
ROBERTS MACHINERY
2507 Government 4-4812

RENT-A-TOOL
3108 Shelbourne 2-2214

28X MISCELLANEOUS FOR SALE

CLEARANCE USED APPLIANCES

"All Checked by Competent Service Men"

Name brand used fridges from $49.50
RANGES—ELECTRIC, Etc.
Rangettes from $ 19.95
Wood and coal ranges from 19.95
Sawdust burner ranges, W.E. from 39.95
Moffat 40" electric range, with Minute Minder 49.95
Westinghouse double oven electric range. Automatic 179.50
Gurney 40" de luxe, fully automatic. Like new 189.95
OIL BURNER RANGES
Duotherm oil range 89.50
Clare Jewel oil range. Cyclos type burner 129.50
COMBINATION RANGES
Beach gas-wood-coal 129.95
WASHERS
Name brand washers. Good condition. From 19.95
Bendix automatic 99.95
Electric motors, used, from 6.95
TV
17" Brand names, from 79.50
Combination radio and record players, from 29.95
Console radios. From 14.95

MAIS
1821 COOK STREET
2-4131 - 2-8790 - 5-2436

20,000 GOOD USED RED BRICK, $10 per load or $20 per 1,000, hand picked. Immediate delivery, also some sash and plate glass. 30-ft. flag pole. Apply Farmer construction or on job, corner View and Broad.

English FOLDING BABY PRAMS As used by Royalty. In colours. CHOOSE YOURS TODAY. Will hold till stork comes. Budget terms. Sole agents MARMET BABY CARRIAGES 3192 Quadra. 4-4994, 2-8748

ARE THESE LONG FALL NIGHTS getting you down? Let us show you our large selection of Coppersmith sets. 39c to $4.98. Now at your SHERWIN-WILLIAMS STORE Opposite Rose's Phone 4-3013

MONO "32" VARNISH—PLASTICtype varnish for interior, exterior use. Floor, furniture, woodwork, boats etc. Regular price half pints 90c each. Special price now 65c, at Mc & Mc, 1400 Government St.

28X MISCELLANEOUS FOR SALE

WOOL FILLING — 1-lb. bags of wool, ideal for stuffing cushions, toys, novelties, etc.
Two bags for .49
QUILTED PADS — Suitable for table place mats, baby's crib and carriage or sickroom pads. Various sizes: 15"x20", 18"x18", 18"x28" SALE PRICE .19

JEUNE BROS.
Of Victoria Ltd.
Canvas Goods Since 1886
570 Johnson St 4-3819

LUGGAGE
New luggage at wholesale prices. Famous "Flight 69," also the new "Riviera" — lightest quality luggage known. The famous "Constellation" luggage for men.
LAY-AWAY NOW FOR XMAS WHEN PRICES ARE LOW!
JOHNSON LEATHER GOODS
Douglas Street (opposite Eaton's) Phone 2-6632

BAR-B-Q
CHARCOAL
BRAZIERS
ROTTISERIES
TOOLS
Chef's hats and aprons, everything for barbecuing.
FLETCHER BARBECUE
EQUIPMENT & SUPPLY CO.
3030 DOUGLAS ST. 3-8913

RAINCOATS!
Nylon gabardine, quilted-lined raincoats, in navy only.
Sizes 3 to 6X $ 8.95
Sizes 8 to 12 10.50
Sizes 14 to 14X 12.50
BARGAIN BUYS
648 Cormorant (Opposite City Hall)

Woodward's
Clean, Reconditioned Used Appliances at low, low prices. Easy parking by our showrooms.
750 PANDORA 2-8932

CLEARANCE
CHRISTMAS SPECIALS CONTINUE
Bulldozer. Reg. $11.95 Now $8.97
Aerial Sand loader with truck. Regular $19.95. Now $14.95
Steam Shovel and truck. Regular $14.25. Now $10.69
These are just some of the big bargains ranging from 95c to $18.00. You can't afford to miss these savings at
HOBBIES & CRAFTS UNLIMITED
714 View 2-7832

SPECIAL—No. 1 POTATOES, WHITE cookers, 50 lbs. $1.69. Silver skin pickling onions, 17 cents lb. Tomatoes, 5 lbs. 39 cents. Perfex bleach, 64-oz. jug, 43 cents. Heinz cream of tomato soup, 4 tins 49 cents. Delnor fancy frozen peas, 19 cents package. Parkay margarine, 2 lbs. 65 cents. Fresh ground beef, 85% lean, 39 cents lb. Compare our prices. You get the best when you shop Outdoor Super Market, 3475 Quadra. Open till 10 every night.

GIEGER COUNTER FOR SALE $150. Box 1862, Victoria Press.

KAM'S FARM MARKET
350 Burnside Road East
Phone 3-8598
White potatoes, $3.25 sack, cooking or eating apples, 40-lb. box, $1.75. King apples, $2.25 box, local Brussels Sprouts, 25c lb. Big cauliflower, 25c each. Turnips, 5c lb. Tomatoes, 2 lbs. for 29c. Potatoes, 10 lbs. 39c.

COLEMAN HEATERS, 1 ONLY, regular $109.95, special, $87.95, 1 only, regular $176.00, special, $129.95. 2 Inglis hot water tanks, 30 gallons, regular $139.50, special $109.50. 1 Inglis double element hot water tank, regular $214.50, special, $159.50. Kent's Ltd. 742 Fort St., 3-7104.

4-6221
Suitcase and trunk lock repairs
All Types of Keys
Cut While You Wait
Guaranteed Fit
PRICE'S KEY SHOP
847 Fort Street Phone 4-6221

RANGE, WASHER, DRESSING table, chest drawers, bed, rugs treadle sewer, other items. Must go by Friday. Cheap. Evenings 4-5235, 3-0028.

TYPEWRITERS, ADDING MAchines, rent or buy from manufacturer. Special student rates, time payments, terms. Standard or portable machines. Remington Rand, 530 Broughton St. Phone 4-7148.

NO. 1 RIPE TOMATOES, 10c PER lb. All kinds of apples, 5c. Preserving and eating pears 5c. Free delivery, 4080 Gordon Head Road. 7-1846.

FOR SALE—SECOND-HAND LUMber doors, windows, light fixtures, pipe 4 in., 3 in., etc. Two Gurney large hot water furnaces and radiators. 4-5157.

BEST GRADE GREEN SHINGLE stain, $3.65 per gal., $17.75 per 5 gals. International Paints (Western) Ltd. 711 View Street, Victoria B.C.

PROTECT YOUR RECORDS — Dominion safes, insulated files, J. R. Pipes Business Systems, Trounce Alley.

ADMIRAL TV; 3-PIECE CHESTERfield, nylon foam rubber; rug with rubber cushioning; two Hollywood beds. 3-0356.

30.30 SAVAGE RIFLE, BOLT ACtion $40. Electric deep fryer, thermostat control $15. Both like new. 3-7819.

ADDING MACHINES, CASH REGisters, scales, power meat saws, tenderizers, slicers, etc. C. G. Owen & Son, 939 Johnson 3-9353

FOR THE BEST CHICKENS AND turkeys in town.
STUART'S MEAT MARKET
1402 Douglas 3-9213

HOUSEHOLD FURNITURE, CLOTHing (ladies'), sizes 14-20, coats and dresses. 2631 Rose. Everything must go.

FOR A COSY WINTER, INSTALL plastic storm window sheeting. Industrial Plastics, 580 Johnson. 4-5814.

WE CAN GET IT FOR YOU wholesale. Free quotations. Appliances, furniture, building, plumbing supplies. 4-0632.

SEVEN-CU. FT. REFRIGERATOR, like new, $175; Beatty washer, new tub, gears, motor and wringers, $35. Phone 9-4909.

CAST, CONCRETE, DOUBLE laundry tubs, swing spout fawcet and drain connections, cheap. Phone 4-4681. 1619 Hollywood Crescent.

FULL-LENGTH DRAW DRAPES, lined, as new, complete with Kirsch rods, four bedroom, 4 ft. matched, 8 ft. living and 6 ft. dining, matched. Sacrifice, $150 lot. Phone 2-1896.

WATCHES REPAIRED BY AN EXpert with prompt service. Graduate member of the Watchmakers' Guild of Canada. D. G. Pennock, 618 Yates Street.

USED CAMERAS
VICTORIA PHOTO SUPPLY LTD
101 Douglas Street. Phone 3-3242

BEEF BY SIDE OR QUARTER; hogs, half or whole; good for locker. Sell reasonably. 3-9005.

GRADE A CHICKENS, FOR FREEZer. All types, delivered. 9-2503, mornings.

SKATES, WITH TENDON GUARDS. Man's, size 6, almost new, $8.00. 1001 Hillside, 2-9335, after 5.30.

FOR SALE—ASBESTOS PIPE COVers, for 4", 3", etc. Also 2 large skylights. 4-5157.

ONE PAIR FRENCH DOORS AND fittings, 15 lights, each door, 6'6"x30", wood, painted. 3457 Douglas St.

RED RUNNER, 6 YDS. LONG, 30 in. wide. Wood and coal furnace with pipes. 2-9423.

BOY'S BIKE, SIZE 8-10 YEARS old, and fur coat, size 14. What offers? 5-1230.

BERKEL SLICER, AUTOMATIC. Bargain. Phone Cobble Hill 67 R 1, evenings.

TO SETTLE AN ESTATE—REMington Rand adding machine, as new, $90. 4-6985.

LOUISE BONNE PEARS, CARROTS, turnips. 943 Lodge. 2-3077.

$100 OFF LATEST MODEL I.E.L. one-man chain saw, 40" bar. 2-2790.

28X MISCELLANEOUS FOR SALE

VENETIAN BLINDS
CUSTOM MADE, $7.00 AND UP
PHONE 2-6612

SUN RAY
VENETIAN BLINDS

A.B.C. ELECTRIC
Household Appliance Repair Specialists 809 Fort Street 4-3113

CABIN, 10x12, SUITABLE FOR workshop or playroom. 3-3101.

WEALTHY APPLES, 4c A LB. Bring boxes. Tufft, 141 Cambridge.

PAIR OF LADY'S WHITE SKATES, size 9. 2-5887.

GALVANIZED WATER TANK, ALmost new, $10. 2-4748.

CUCUMBERS, 8c LB. MURDOCH, 1871 Ruby Road.

21" 3-WHEEL TRICYCLE, PERfect condition. Phone 3-4393.

FOR PICTURE FRAMING DIGGON'S.

750 CEDAR FENCE PICKETS, 4FT long, $30. Phone 2-9291.

GOOD EATING AND PRESERVing pears. 3-0396. 971 Lodge Ave.

FOR RUBBER STAMPS, DIGGON'S

MAN'S SKATES, SIZE 9. 4-1997.

29 WANTED MISCELLANEOUS

WALLY GRAY
Pays Cash for Used Furniture
2 1631

GOOD BOOKS ALWAYS BOUGHT
HAUNTED BOOKSHOP
845 Fort Street 2-1427

WE BUY GLASSWARE, SILVERware and dishes. Jane's Place 1819 Douglas 3-7034

WE BUY, SELL CAMERAS, RAdios, trunks, etc. Give us a call Island Trading, 4-5354.

CARPETORIUM BUYS GOOD USED rugs 3-2861.

HIGHEST CASH PRICES PAID for good used clothing 3-2814

BOOKS? SELL THEM TO US. ADELphi Book Shop, 822½ Fort, 5-1746.

ROUTER (FOR HANGING DOORS). 4-6040.

WANTED — USED FURNITURE, Holland Bros. & Co., 3-0913.

WANTED—½" DRILL PRESS, ½" and ¼" drill. 9-2364.

WANTED, CONVERTO, TRICYCLE, to suit 4-year-old. 4-0400.

30 SWAPS

MASCO PA, COMPLETE, MIKE, 2 outdoor speakers, 3-speed changer, brand new, swap for Hi-Fi or TV or sell for cash. 2528 Estevan Ave.

31A POULTRY, HATCHING EGGS, ETC.

H. & N. CHICKS
For best results and larger profits. Heisdorff and Nelson Nick Chick Leghorns, Hamps, Leg-Hamp Cross, Austra-Whites, Barred Rocks and White Rocks. Order now.
KRIEGER'S HATCHERY LTD.
Aldergrove, B.C.
Phone Aldergrove 3831

POULTRY EQUIPMENT? ASK our Poultry Specialist for suggestions and advice. See Scott & Peden Ltd., 4-7181, 506 Cormorant Street.

"THE CHICKS WHICH GIVE REsults." Rump & Sendall Ltd. Langley, B.C.

WANTED — LIVE FOWL AND roasters. Top prices. Weighed at your place. 8-1182 or 8-2683.

15 BANTAMS, 75c AND 50c. 8-3277. Humpback Road.

YOUNG ROASTING CHICKENS for sale. 8-3651.

31B HORSES

MINK FARMER NEEDS HORSES, etc. Phone anytime 8-3085.

31C CATTLE

1 COW, 2 HEIFERS TO FRESHEN in October; also 3 heifers to freshen later. Duncan 657-X1.

31F DOGS

RARE PURE WHITE PEDIGREED toy pekingese male puppy. "Graycrest's Imperial Prince Ganghis," seven weeks old—best blood lines, bred from very small dam and sire. Mrs. H. Roberts Bray, R.R. 1, Parksville. Phone 78Q.

OUTSTANDING AMERICAN cocker puppies (parti-color), black and white, and red and white. From $50.00. 9-2638.

11-MONTHS FEMALE NEWFOUNDland cross, spayed, innoculated, licenced, free to country home. 5-5150.

REGISTERED COLLIE PUPS. 2 months old. Apply 9-2629.

BLONDE COCKER PUPS. 9-4371.

31G CATS

SPAYED CAT, ALSO OLDER KITtens, available to good homes. C.P.L., 4-9692 or 4-6554, 10 to 5.

31L CAGE BIRDS and AVARIES

BABY BUDGIES, TALKING strain, $3.50 each. Cages, stands and supplies. Domestic Sales, 28 Burnside W 3-3512

CANARIES, CHOICE COLORS, singers and hens. 2-5382.

34 HOTELS

ROOMS $10.00 WEEKLY
Lots of hot water and heat. Telephone and elevator service. Warm, comfortable, fireproof. Just a few available now.
ROYAL OLYMPIC HOTEL
Johnson at Douglas Phone 4-1187

Ritz Hotel, 710 Fort St.
FURNISHED APARTMENTS AND ROOMS 3-1021
Elevator Service Permanent Transient

GLEN COURT HOTEL
$7 a week up. 707 Blanshard St Phone 4-2225

BEVERLEY HOTEL
In city centre moderate rates, transient and permanent guests, housekeeping rooms, TV in lounge 724 Yates. Phone 4-0611.

PENSIONERS, WORKING MEN—Clean housekeeping rooms, steam-heated; low rates. Brunswick Hotel, 545 Johnson Street.

THE GLENSHIEL 606 DOUGLAS. A residential hotel providing every comfort for elderly people. 4-4164.

35 BOARD AND ROOM

ALPHYLLA LODGE, MADRONA Drive, R.R. 1, Sidney, on sea front, vacancy, single room and double room to share, special attention given to older people and convalescents, moderate rates. Phone Sidney 515R

ROOM AND BOARD, SINGLE AND double. Bus, park and sea. Home comforts and TV. The M. and E. Guest House, Oak Bay, 5-4937.

WELL-FURNISHED BED-SITTING room with excellent full board. Central, heated, Fairfield district. $75 per month. 3-2310.

PARTIES WANTING ROOM AND board in good home. Single or willing to share. Men or women. Home cooked meals. 2-4836.

ATTRACTIVE ACCOMMODATION, enjoyable meals. Sunny lounge, Oil-O-Matic heat and water. Bus stop. 3-5254.

ROOM AND BOARD FOR ONE or two sharing. 2214 Forbes, 2-2270. $60 per month.

TWO MEN SHARING, PRIVATE entrance, sitting room and T.V. 2-8814.

SELF-CONTAINED ROOM, IN SElect home, meals arranged, on transportation. Phone 3-7216.

BOARD AND ROOM WITH YOUNG couple, men. 5-1143.

PRIVATE HOME, GOOD FOOD, bus stop. 3-5108.

CRAIGMYLE 1037 CRAIGDARroc. Hot and cold water 4-0031

EXCELLENT BOARD AND ROOM young man 1120 McClure.

BEACON HILL PARK, LARGE warm room, quiet, board. 2-4923.

GORGE HAVEN GUEST HOME—For elderly people. 4-7714.

ROOM AND BOARD FOR YOUNG quiet business lady or student. 3-8017.

GOOD ROOM AND BOARD, young man. Home cooking. 5-2882.

ROOM AND BOARD IN GOOD locality. 2-3614.

36 ROOM AND BOARD WANTED

BED - SITTING ROOM, GOOD board, pleasant home: retired civil servant, widower, non-smoker, active, moderate habits; can part furnish. Full particulars. Box 1505, Victoria Press.

37 ROOMS TO RENT FURNISHED

FULLY FURNISHED ROOM, HEATed, walking distance, Fairfield, $35. Brown Bros. Agencies Ltd., 1125 Blanshard St., 4-5741 or Jack Vaio, 3-0805.

VERY NICE, WARM BED-SITTING room, front room, for one or two gentlemen. 916 Johnson Street, corner Quadra, 4-5044.

CRAIGFLOWER MANOR MOTEL. Light housekeeping or bedrooms. All private showers and toilet. Winter rates. Phone 2-7406.

FURNISHED ACCOMMODATION for four employed people or students. 5-2137.

AVAILABLE 15th, LARGE ROOM, hot-plate, near Jubilee, bus. 3-6119.

ROOMS ON LOWER FLOOR, CLOSE in, nice district. Garage. 4-6754.

COSY SLEEPING ROOM, CLOSE in. Breakfast optional. 4-1790.

FURNISHED ROOM, ALL FOUND 439 Superior.

FAIRFIELD — SUNNY BEDROOM, home privileges. 4-2864.

38 HOUSEKEEPING ROOMS TO RENT FURNISHED

LIGHT HOUSEKEEPING ROOMS, for rent by day, week or month. Everything supplied. On bus route. Apply San Sebastian Annex, 39 Gorge Road W Phone 3-0812.

LARGE WARM BED-SITTING room and kitchenette. Newly decorated. Pleasant home for working person, Fort St. 10-minute bus service. 2-6250.

MAIN FLOOR 2-ROOM SUITE, $30. Automatic hot water and heating. Near Hillside-Quadra. 910 Market. 3-5910.

VILLA ELEANOR
Cosy room, double or family, close in, by day, week or month. 601 Trutch. Phone 2-2234.

LARGE FRONT ROOM, COOKING facilities. Twin beds, $32, or single $25. Everything supplied. 2-4315.

LARGE, BRIGHT, WELL-FURnished, clean. All found. 232 Superior.

WELL-FURNISHED BED-SITTING room, electric appliances. 316 Moss Street. Phone 5-1756.

LIGHT HOUSEKEEPING ROOM, phone 4-5902 after 5 p.m. or call 516 Rupert Street.

BED-SITTING ROOM AND KITchenette. 2-2259 after 5 p.m.

FURNISHED SLEEPING ROOM with hot plate. Close in. 4-6487. $25.

HOUSEKEEPING ROOM FOR rent. Apply Waverly, 1417 Douglas.

LARGE ROOM — BUSINESS OR working man, central, 953 Balmoral.

WARM, BRIGHT ROOMS, ALL found. Fairfield. 5-5183.

LARGE ROOM, CLOSE IN. SUIT business girl. 4-5750.

LIGHT HOUSEKEEPING ROOM available. 465 Kingston. 5-2154.

FRONT ROOM, BEDDING, DISHES; working person; bus stop. 4-4742.

39 HOUSEKEEPING ROOMS WANTED, FURNISHED

GENTLEMAN REQUIRES HOUSEkeeping room, quiet, warm. Box 1298, Victoria Press.

LIGHT HOUSEKEEPING, BURNSide Road, for pensioner. 2-0070.

39A HOUSEKEEPING ROOMS WANTED, UNFURNISHED

LARGE, BRIGHT, HOUSEKEEPing room, furnace-heated and warm; retired active, refined lady; moderate rent; Moss at Cook or Dallas to Fort. 9-3375.

UNFURNISHED, LIGHT HOUSEkeeping room for elderly lady in Oak Bay or vicinity. Phone 2-5605.

40 FLATS AND APARTMENTS TO RENT, FURNISHED

VIKTOR APARTMENTS
976 HUMBOLDT, B-16
De luxe bachelor suite with sunny balcony. Smart all-electric kitchen. Hardwood floors. Four-piece bathroom. Automatic laundry. Close to town and park. Available Nov. 1. 4-1400.

SEAFRONT
Three-room suite with sunroom, unobstructed sea view; completely furnished, electric stove and refrigeration, telephone; $120 per month; adults only. 2-3655.

CLEAN BED-SITTING ROOM AND kitchenette, heated, hot and cold water; $30; no children; non-drinkers only. Acorn Apartments, 845 Princess. 5-1157.

ROYAL AUTO COURT, ONE AND two-bedroom units. Schools and churches close by, weekly and monthly rates. 1-A Highway. Phone 8-2814.

SELF-CONTAINED THREE-ROOM suite. Electric stove and refrigerator, hot-water heat. Linen, dishes supplied. Business couple. Phone 3-5555.

LARGE, ATTRACTIVE BED-SITting room, with kitchen, bathroom, suitable for lady. Call 2-2840, after 5 o'clock.

LANGFORD — BRIGHT, 2-ROOM suite, large rooms; private entrance and bath; on bus route; no children. 632 Goldstream. Phone 8-1747.

THREE-ROOM SUITE WITH BATH, electrical conveniences, children welcome. After 6 p.m., 840 Craigflower.

DE LUXE MODERN SUITE, DAY, week, month. Close to downtown, Buildings, park. Optional T.V. Thunderbird. 4-0632.

ISLAND AUTO COURT
One and two suites, winter rates. 8-2151.

CAMBRIDGE MOTOR COURT—Suites available, reasonable winter rates.

ESQUIMALT, 4-ROOM AND 2-room suites; 2 children allowed. Rent $55 and $40. Phone 2-8036.

FURNISHED BACHELOR SUITE, quiet working lady preferred. Call 5-5171.

FAIRFIELD, 2-ROOM SUITE, $55. Business lady. 2-4728.

WARM 3-ROOM SUITE — HEAT and light supplied. 1157 Johnson.

CLOSE IN 2-ROOM SUITE. RENT $35. 820 Balmoral.

40A FLATS AND APARTMENTS TO RENT, UNFURNISHED

MONTREAL TRUST CO.
1111 Government St. 2-5135
723 FIELD STREET
For rent; immediate possession, a three-room suite on ground floor at $59.00 per month. Also, on second floor, a three-room suite at $55.00 per month. This apartment is located six blocks north of the Bay just off Douglas Street.
35 LEWIS STREET
For rent on first floor, three rooms and bath. Gas, wood and coal combination range in kitchen, furnace heat shared with other tenant. Available November 1st. Rent $45.00 with garage.

LAMPSON STREET — Three-room, ground floor suite equipped with oil space heater. Wired for range. Immediate possession. $50 per month.
LELAND APARTMENTS—Bay and Douglas. One and two-bedroom suites. Walking distance to town. $59.50 and $69.50 per month. See caretaker, Suite No. 15.
SHARLSTON APARTMENTS—Large one-bedroom suite available now. Good bus service and near excellent shopping centre $80 per month.
Contact Rental Department,
KER & STEPHENSON LIMITED
4-4127

AVAILABLE IMMEDIATELY, 1-bedroom suite with living room, kitchenette and bath; hot-water heat and refrigerator; $60. Available Nov. 1, bachelor suite; hot water heat and refrigerator; $52. Both in Alexander Apartments, 791 Pandora. Caretaker, Suite 402, or Alfred Carmichael & Co. Ltd., 1239 Broad.

LARGE, SELF-CONTAINED TWO-room suite, baby welcomed. Apply Suite 1, 114 Ontario. 3-7471.

BACHELOR SUITE, ELECTRIC stove, refrigerator. 1029 Linden. 2-6617.

RADIO PROGRAM LISTINGS

(These program listings are as supplied by the stations themselves and The Times is not responsible for last minute changes or other alterations.)

FRIDAY NIGHT PROGRAMS

Time	CKDA 1280 kc	CJVI 900 kc	CBU 690 kc	KIRO 710 kc	KOMO 1000 kc	CJOR 600 kc	CKWX 980 kc
6.00	News; Sport	Richard Diamond	Rawhide	Tom Harmon Sports	Sports Cavalcade	Fights	News
6.15	Great Hits	Richard Diamond	Roving Reporter	Lowell Thomas	Sports Cavalcade	Fights	Sports Desk
6.30	News: Great Hits	News Summary	Cafe Continental	Amos 'n' Andy	Sports Highlights	Fights	News; Parade
6.45	Great Hits	Quiz Club	Bill Good Sports	Amos 'n' Andy	Sports Highlights	Fights	Parade of Hits
7.00	News: Great Hits	Quiz Club	News Roundup	Masters of Melody	Victor Reisel Story	Easy Listening	News; Weather
7.15	Great Hits	Quiz Club	Talk	Masters of Melody	The Big Sound	Easy Listening	Parade of Hits
7.30	Great Hits	Hammerstein	Now I Ask You	Bing Crosby	The Big Sound	Easy Listening	Eddie Cantor
7.45	Great Hits	Hammerstein	Now I Ask You	Johnny Dollar	The Big Sound	Easy Listening	Eddie Cantor
8.00	News; Outdoors	News; Weather	Vancouver Theatre	Robert Q. Lewis	News	News; City Mike	News
8.15	Tel-Opinion	Vienna Dreams	Vancouver Theatre	Robert Q. Lewis	Man's Family	Popular Demand	Cecil Soily
8.30	Victoria Inter Footbl	Assignment	Footloose	CBS Workshop	Bob Hope	Assignment	Pigskin Parade
8.45	Victoria Inter Footbl	Assignment	Footloose	CBS Workshop	Bob Hope	Assignment	Pigskin Parade
9.00	Victoria Inter Footbl	News; Waring	Songs of My People	KIRO Calling	NBC Fan Club	Assignment	News; Mystery Hour
9.15	Victoria Inter Footbl	Fred Waring	Songs of My People	KIRO Calling	NBC Fan Club	Assignment	Mystery Hour
9.30	Victoria Inter Footbl	Hockey	Musical Program	So They Say	NBC Fan Club	Life With Lyons	Mystery Hour
9.45	News; Weather	Hockey	Musical Program	So They Say	NBC Fan Club	Life With Lyons	Mystery Hour
10.00	Victoria Inter Footbl	Hockey	News	World Final	News	News; Around Home	News
10.15	House Party	Hockey	Talk	Music Till Midnite	Local News	Dream Street	Music for Dreams
10.30	House Party	News; Weather	Parade of Choirs	Music Till Midnite	Eileen Barton	Dream Street	Close of Day
10.45	Party; Sports	To Be Announced	Parade of Choirs	Music Till Midnite	Guest Star	Music; Sport	Chapel Chimes
11.00	News; Weather	News. Sports	Midnite Concert	Music Till Midnite	Bedtime News	News; Dreamstreet	News; Sport
11.15	House Party	Memory Lane	Midnite Concert	Music Till Midnite	Album of Classics	Dreamstreet	Date With Bob
11.30	House Party	Memory Lane	Midnite Concert	Music Till Midnite	Album of Classics	Dreamstreet	Date With Bob
11.45	House Party	Memory Lane	Concert: News	Music Till Midnite	Album of Classics	Dreamstreet	Date With Bob

SATURDAY PROGRAMS

Time	CKDA	CJVI	CBU	KIRO	KOMO	CJOR	CKWX
8.00	News; Sports	News, Breakfast	News; Bill Good	News; Story Master	Monitor	News	Bill Davis
8.15	Top O'Morn	Breakfast Club	Stu Davis	Robert Q Lewis	Monitor	Time and Tunes	News; Davis
8.30	News; Top O'Morn	News; Breakfast	Preview	Robert Q Lewis	Monitor	Billy Browne	Bill Davis
8.45	Roving Reporter	World Series	Preview	Robert Q Lewis	Monitor	World Series	Ron Robinson
9.00	News: Lombardo	World Series	BBC News; Comment	News; Story Master	Monitor	World Series	News; Hits
9.15	Guy Lombardo	World Series	Serenade	Red Shield	Monitor	World Series	Today's Hits
9.30	Meet the People	World Series	Stump Club	Gunsmoke	Monitor	World Series	Today's Hits
9.45	Meet the People	World Series	Sounds Fun	Gunsmoke	Monitor	World Series	Today's Hits
10.00	News; Cash Clues	World Series	Postmark U.K.	News; Story Master	Monitor	World Series	News; Today's Hits
10.15	Cash Clues	World Series	Postmark U.K.	Galen Drake	Monitor	World Series	Today's Hits
10.30	Cash Clues	World Series	World Church News	Galen Drake	National Home and	World Series	Today's Hits
10.45	Cash Clues	World Series	News; Weather	Galen Drake	Farm Hour	World Series	Today's Hits
11.00	News; Top 50	World Series	Bayreuth Festival	KIRO Calling	Monitor	World Series	News; Soccer
11.15	Top 50	World Series	Bayreuth Festival	KIRO Calling	Monitor	World Series	Today's Hits
11.30	Top 50	World Series	Bayreuth Festival	Orchestra	Monitor	World Series	Today's Hits
11.45	Top 50	World Series	Bayreuth Festival	Orchestra	Monitor	World Series	Today's Hits
12.00	News; Wthr.; Top 50	Church Bells	Bayreuth Festival	News	Monitor	News	News;
12.15	Top 50	Church Bells	Bayreuth Festival	Orchestra	Monitor	Kiddies Karnival	Rhythm Pals
12.30	News: Sports	News, Weather	Bayreuth Festival	Housewives	Monitor	Kiddies Karnival	News; Pals
12.45	Top 50; Racing	Music For You	Bayreuth Festival	Housewives	Monitor	News and Music	Rhythm Pals
1.00	News; Top 50	Six For One	Bayreuth Festival	Orchestra	Monitor	The Most	News; Autocast
1.15	Top 50	Six For One	Bayreuth Festival	Orchestra	Monitor	The Most	Dixieland
1.30	Top 50	Welcome to Weston's	Bayreuth Festival	Orchestra	Monitor	The Most	Dixieland
1.45	Top 50	Welcome to Weston's	Bayreuth Festival	Orchestra	Monitor	The Most: News	Dixieland
2.00	News: Top 50	News; Repeat	Tune Types	News; KIRO	Monitor	The Most	News Rock 'n Roll
2.15	Top 50	Performance	Tune Types	KIRO Calling	Monitor	The Most	Rock n Roll
2.30	Top 50	Repeat Performance	Don Messer	KIRO Calling	Monitor	The Most	Rhythm and Blues
2.45	Top 50	Repeat Performance	Don Messer	KIRO Calling	Monitor	The Most	Rhythm and Blues
3.00	News: Pringle Show	Repeat Performance	CBC News: Weather	News; KIRO Calling	Monitor	The Most	News; Lombardo
3.15	Norm Pringle Show	Repeat Performance	Speaker's Choice	KIRO Calling	Monitor	The Most	Lombardo Time
3.30	Norm Pringle Show	Repeat Performance	Words and Music	KIRO Calling	Monitor	The Most	Sammy Kaye
3.45	Norm Pringle Show	Repeat Performance	Words and Music	KIRO Calling	Monitor	The Most	Sammy Kaye
4.00	News: Pringle Show	Repeat Performance	Buff Estes Sextette	News; KIRO Calling	Monitor	News; The Most	News; Hits
4.15	Norm Pringle Show	Repeat Performance	Roving Reporter	KIRO Calling	Monitor	The Most	Parade of Hits
4.30	Kiddie Kapers	Repeat Performance	This Week	KIRO Calling	Monitor	The Most	Parade of Hits
4.45	Kiddie Kapers	Repeat Performance	Sports College	KIRO Calling	Monitor	The Most	Parade of Hits
5.00	News; Sheriff	News; Hit Parade	To Be Announced	KIRO Calling	Monitor	Hit Parade	News; Hits
5.15	The Sheriff	Hit Parade	To Be Announced	KIRO Calling	Monitor	Hit Parade	Hit Parade
5.30	News: Sheriff	Dance Time	Master of Melody	KIRO Calling	Monitor	Hit Parade	Animal Friends
5.45	Sheriff	News: Sport	Master of Melody	KIRO Calling	Monitor	Hit Parade: News	Hit Parade

40A FLATS AND APARTMENTS TO RENT, UNFURNISHED

VIKTOR APARTMENTS
976 HUMBOLDT, B-16
De luxe one-bedroom suite with sunny balcony. Hardwood floors. Smart all-electric kitchen. Four-piece bathroom. Automatic laundry. Close to town and park. 4-1400.

SEAFRONT, OAK BAY
Ground floor, 3-room suite, with sun room overlooking beach, wall-to-wall carpet, hot water heat, electric kitchen. Phone 2-3655.

LET OUR PROPERTY MANAGEment department take the worries off your shoulders. We have a competent staff to manage this type of property. Very reasonable rate. Pemberton, Holmes Ltd., 1002 Government Street. Phone 4-8124.

LYN MANOR, SUPERIOR STREET. One-bedroom, heated, fully modern apartment, walking distance, close to Buildings, $80 per month. Pemberton, Holmes Ltd., 1002 Government St. Phone 4-8124 eves. only.

$20 FOR 2 MONTHS, $36.50 THEREafter—Three rooms, private bath; share fenced yard; Bay Street, walking distance. Douglas Hawkes. 4-7128.

FAIRFIELD — THREE-ROOM DUplex, ground floor; Oil-O-Matic heat, electric stove and refrigerator; ready end of October; $62.50. 4-1524.

WESTCHESTER APARTMENTS 1407 Fort. Three-room suite, electric stove and refrigerator, automatic washing and drying facilities, $80 per month. 2-4882.

WARM, DE LUXE APARTMENT—Consisting of bedroom, living room, bathroom and all-electric kitchen, laundry facilities and garage included, available Nov. 1, $80. 2-2846

LINDEN AVE. THREE ROOMS UPstairs. Heat electricity, refrigerator, laundry. $65. Phone C. G. Owen. 3-9353 or 2-9701.

MOUNT BAKER COURT, OPPOsite Windsor Rose Gardens. Two-room apartment, bathroom, adults, $37.50. 3-9568.

UPPER HALF OF DUPLEX, SELF-contained, private entrance and heated, $60 per month. Bayne & Toder Agencies Ltd. 2-1121.

BEAUTIFUL THREE-ROOM SUITE, excellent location for business ladies. Four buses at door. Newly decorated. 1425 Fernwood.

ESQUIMALT — ULTRA-MODERN, ground-floor, 3-room suite. Hot water heat, electric range, rental includes all facilities, $75. 4-9698.

THREE-ROOM BASEMENT SUITE, self-contained, electric range. Everything included. $65. Vacant. 9-3736.

TWO SUITES WITH THREE ROOMS and bath, on ground floor, private entrances. 1511 Bank Street.

LATE MODEL ENGLISH CAR, APproximately $700 cash. Must be in good condition. Phone 4-9253.

K-M MOTORS, 1110 YATES—WE buy, sell and finance used cars. Quick cash for clean units. 2-5822.

THREE ROOMS AND BATH, HEATed garage; adults. 423 Young.

TWO OR THREE-ROOM SUITE, with kitchenette. 5-2254.

CADBORO BAY—MODERN, DOWN, oil-heated; $75. 3-5096 before 10 a.m.

FRONT SUITE, 2 ROOMS AND kitchenette. Adults. Phone 4-3461. Danescourt Apartments.

SUITE, CENTRAL, HEATED. 1015 Caledonia. 3-5164.

3-ROOM, SELF-CONTAINED SUITE $47.50. After 5.30 p.m. 4-5915.

ATTRACTIVE, MODERN, ONE-bedroom apartment with view, $80. 630 Gorge Road West. 3-2558.

THREE-ROOM, SELF-CONTAINED apartment block, near Buildings, adults, $55. 9-4371.

SELF - CONTAINED, 2 - BEDROOM suite. Hot water, heat. Also garage. 8-2516.

WARM SUITE—ADULTS. 2-7729, before 10 a.m., after 5 p.m.

40 B FLATS AND APARTMENTS TO RENT, Furnished or Unfurnished

TWO-ROOM SUITE IN BUNGAlow, 1042 View St., unfurnished $30, furnished $37.50. Available at once. Phone 5-4159.

TWO ROOMS, FURNISHED OR unfurnished; $35. 448 Moss.

41 FLATS and APARTMENTS WANTED, FURNISHED

41A FLATS AND APARTMENTS WANTED UNFURNISHED

TWO-BEDROOM, HEATED APARTment for three adults, business people, would prefer Rockland area. A good conversion, ground floor, for Nov. 15. Apply Box 1502, Victoria Press.

TWO YOUNG BUSINESS GIRLS wish to rent self-contained 3-room suite. Must have private entrance bath, electric stove and refrigerator. Please reply to Box 1857, Victoria Press, stating location and rent.

URGENTLY NEEDED—LOWER DUplex or ground floor 4-room suite, 2 bedrooms, large living room, electric kitchen, on good bus line. 2-1227.

WANTED, ABOUT NOV. 15—HALF side-by-side duplex, basement, 2 bedrooms, oil heat. Simpson, 5-5542.

PHONE US FOR TENANTS, FREE service. Rentals Unlimited, 2-3544.

42 HOUSES TO RENT FURNISHED

FULLY FURNISHED COTTAGE
Includes dishes, linen, refrigeration, excellent cooking facilities, garage. One block to school, 10 minutes to city centre. On two bus lines. 4-6330.

FULLY - FURNISHED, SIX - ROOM bungalow available immediately; automatic oil heat, full basement, garage, etc.; high Quadra; $115 per month. Swinterton's, 3-7181.

FOR RENT ON SEAFRONT—MODern 4-bedroom house, spacious grounds; 14 miles from city. Phone evenings, 8-2943.

COMFORTABLE 1 AND 2-BEDroom bungalows Donegal Motor Court, 8-2824.

42A HOUSES TO RENT UNFURNISHED

ATTRACTIVE TWO-BEDROOM DUplex, view of sea and mountains, in secluded location; large knotty pine rumpus room with fireplace, Oil-O-Matic heating, drive-in garage; newly-decorated; $110 per month. Hagar & Swayne Ltd., 4-0531

1058 CLARE STREET. COMPACT two-roomed, heated, ground floor duplex. Gas stove. Available immediately. $40 per month.
PEMBERTON, HOLMES LTD.
1002 Government St. Phone 4-8124

DE LUXE THREE - BEDROOM home. Esquimalt. Electric range and refrigerator, oil heat. Teen-age children O.K. Long lease may be arranged. References please. $110 per month. Box 1504, Victoria Press.

ESQUIMALT — 5-ROOM, STUCCO bungalow at 547 Lampson Street; rent $80 per month. Boorman Investment Co. Ltd., 616 View Street. 3-7124.

UPPER DUPLEX — CRESCENT Road. Beautiful view. Adults only. $65. Brown Bros. Agencies Ltd. 1125 Blanshard St., 4-5741, or Jack Vaio, 3-0805.

FOUR-ROOM DUPLEX WITH FULL basement, oil furnace and electric range; near town. Enquire at 726 Cloverdale.

BRENTWOOD—THREE-ROOM DUplex, no steps, oil heat; suitable one person or couple. Anchorage Boathouse, Keating 156.

DEEP COVE—BEAUTIFUL 2-BEDroom, seafront home; $75. Phone Sidney 82-F.

FOUR ROOMS WITH UTILITY, electric hot water tank. $50 per month. Phone 8-1111 Langford.

4-ROOM UPPER DUPLEX — INcluding oil heat, water, electric range, $67.50. Phone 9-3852.

5-ROOM HOUSE, LANGFORD. Phone 8-1674.

COMFORTABLE HOME, PORTAGE Inlet. Adults only. 2-3016.

TWO OLDER HOUSES, CLOSE IN $45 and $55. 4-7815.

42B HOUSES TO RENT FURNISHED OR UNFURNISHED

SEAFRONT COTTAGE, DEEP COVE Low monthly rates at this lovely season and during springtime. Phone Sidney 82-F.

CORDOVA BAY — THREE-ROOM cottage, light and water included, reasonable rent. Easy access to free fuel from beach. 9-4312.

43A HOUSES WANTED TO RENT, UNFURNISHED

FAMILY REQUIRES UNFURNISHED three or four-bedroom house, Lake Hill district preferred. Willing to sign lease and guarantee against damage. Up to $110 per month. 2-2491.

WANTED — SMALL HOUSE OR lower duplex in or near Oak Bay. No small children. Not over $55 per month. Call 2-9883 or 5-3962.

2-BEDROOM HOME OR DUPLEX. Adults. 9-1689 after 5.30 p.m.

WANTED TO RENT—HOUSE WITH option to buy. 5-1204.

43B HOUSES WANTED TO RENT, FURNISHED OR UNFURNISHED

WANTED SIDE-BY-SIDE DUPLEX with two fair-sized bedrooms and good-sized living room. Reply to Box 1728, Victoria Press. No agents.

44 HALLS, STORES and OFFICES TO RENT

STORE, 1258 ESQUIMALT ROAD, on lease. Well situated. Call Mr Hepburn 4-8124; eves. 3-7039.
PEMBERTON, HOLMES LTD.
1002 Government Street

STORE FOR RENT—565 JOHNSON Street, $100 per month. Brown Bros. Agencies Ltd. 4-5741 or Jack Vaio, 3-0805.

MODERN SHOP IN CITY, SUITable for professional people or offices. Apply 851 Pandora Avenue.

MODERN OFFICES
Stobart Building, 745 Yates. Elevator and janitor service. 4-5541.

SMALL STORE IN OAK BAY, suitable for barber shop, florist, fish and chips, etc. 4-2485.

TRY NEWSTEAD HALL FOR SIZE every convenience 5-5529.

1,000' WAREHOUSE SPACE, NEW. 660 Discovery. 5-4713.

45 MISCELLANEOUS TO RENT

UP TO 450 CHAIRS FOR RENT. 13c per chair per day including transportation both ways. 2-3811.

INCREASE YOUR INCOME through classified ads! Rent that spare room.

47 CARS FOR SALE

TRADE-INS ON THE AMAZING VOLKSWAGENS
Checker Buy
1954 PONTIAC Sedan. Automatic, power steering, custom radio, heater. Remarkable condition. Price $1,895
1953 FORD Customline Sedan, air conditioner $1,395
1951 CADILLAC Hardtop Coupe. Jet black, whitewalls, fully equipped $2,595
1952 AUSTIN A40. Ivory $495
1952 AUSTIN A70 Sedan, custom radio $795
1952 PACKARD Sedan. Very nice condition $1,295
1951 CHEVROLET Fleetline Sedan. Equipped $1,095
1951 BUICK Dynaflow $1,295
1947 MERCURY Sedan. $495
1949 HILLMAN Minx black $495
SEE THIS!
1936 CHEVROLET Coupe. Excellent engine, etc. $150
COMMERCIALS
1955 STUDEBAKER, ½ Ton Radio, heater, overdrive, canopy. Very low mileage $1695
1952 FORD ½ Ton $895
1951 CHEVROLET Sedan Delivery $995
SPEEDWAY MOTORS
951 YATES ST. 5-2415
OPEN TILL 9 P.M.

NATIONAL Says THE BIG CAR NEWS Is on PAGE 3 of This Paper
NATIONAL MOTORS
819 Yates
848 Yates
4-8174

PLIMLEY
WEEKEND SPECIALS
1951 STUDEBAKER Champion 4-door Sedan $1045
1956 DODGE Sedan $2195
1953 METEOR $1395
PLIMLEY ON YATES
THE NAME IS YOUR GUARANTEE
2-9121

SPECIAL
1940 BUICK COUPE, $195; 1954 Hillman Commer pickup, $795; both cars mechanically good and ideal for light delivery and hunting. Chet Dowman's Service Garage, 724 Johnson St. 3-1411 eves 4-4897.

PONTIAC SEDAN DELIVERY, 1948. New tubeless tires, reconditioned motor, new sealed-beam headlights, new brake drums, lining, fan belt, new ignition system, side panel windows, trailer hitch. Best offer. Phone 3-5173 for demonstration.

47 CARS FOR SALE

MORRIS & M.G.
NEW CAR SALES ARE BOOMING
Our used car lot is now overflowing with fine trade-ins. Here is your chance to buy a good used car with a 6 months
WARRANTY
Down To Earth Prices
NO GIMMICKS OR GOBBLEDEGOOK
HERE ARE SOME EXAMPLES
1952 AUSTIN A-40 Somerset, heater, turn signals, etc $750
1954 AUSTIN A-40 Somerset, one owner, top condition, heater, defroster, etc. Grey $1095
1950 MORRIS MINOR, new paint job. Reliable, economical $450
1955 VANGUARD. Very low mileage. Overdrive, perfect shape $1495
1954 MORRIS MINOR convertible. New paint job. Excellent. Very, very economical $895
1953 CONSUL. Popular English Ford Fully equipped $850
1948 CHEVROLET Sedan. A reliable car in good shape $550
1951 PONTIAC Sedan, automatic, radio. Very clean car $1195
1953 HILLMAN Estate Car, one owner, really first class in all respects $1095
1953 HILLMAN Minx Sedan. Heater, defroster recommended $925
BRITISH AUTO CENTRE
971 Yates at Vancouver
2-8141
HEADQUARTERS FOR MORRIS — MG — WOLSELEY VANGUARD — TRIUMPH
USED CAR LOT 945 YATES

SHOP WITH NICHOLLS AND SAVE DOLLARS
55 Rambler, Pulmanized $2,045
49 Plymouth Sedan. Down $250
50 Nash Tudor, 1 owner, pulmanized. Down $375
47 Oldsmobile Sedanette. Radio, heater, hydramatic, 45,000 miles. Motor overhauled August 5. Down $275
49 Pontiac Sedanette. Radio, heater. Down $275
54 Consul Sedan. Down $375
49 Monarch. Radio, heater. Down $275
47 Lincoln 5-pass. Coupe. Down $195
53 Chevrolet. Down $450
47 Pontiac Sedanette. Down $225
49 Meteor. Customized. Down $225
51 Meteor. Down $275
50 Austin. Down $175
48 Dodge. Reconditioned motor. Down $200
Also good buys in 1956-1955 models.
Many cars to choose from from $125 up.
1030 YATES 5-4622
MIDTOWN AUTO SALES LTD
TRADE UP OR DOWN

WILLYS Station Wagon, 1947 model in good condition. A bargain $645
AUSTIN 1950 Sedan. Extra good. Only $445
CHEVROLET 1948 Coach. Very smart. Radio, etc. $685
PREFECT Sedan. 1950. Nice shape $345
PLYMOUTH Sedan. 1939. Ready to go $95
MASTERS MOTOR CO LTD.
Willys 4-Wheel Drive Dealer
815 View Phone 3-3541

47 CARS FOR SALE

OLSON'S
Victoria's Dependable Automobile Dealer
1955 MONARCH Sedan. This immaculate car has only been driven 6,000 miles. Unmatchable value $2799
1954 CHEVROLET Sedan. Absolutely spotless. One owner $1799
1953 CHEVROLET Tudor. Heater, radio. Olson's special $1199
1952 PLYMOUTH Sedan. An outstanding car with radio and heater. Top value $1299
1951 CHEVROLET Coupe. Heater, radio, very clean condition, runs like a top, only $999
1950 METEOR Sedan. Maroon, a well-cared-for car, in excellent condition $999
1950 PONTIAC Tudor. Smart tutone finish, heater, an Olson special $699
ONLY AT OLSON'S
1-YEAR Guaranteed USED CARS
12 MONTHS OR 12,000 MILES
Transportation Specials
1949 OLDSMOBILE Sedan. Radio, heater. Excellent body and upholstery $599
1949 ANGLIA Sedan. In very good running order $199
1948 CHEVROLET Sedan. Very clean $399
1947 PLYMOUTH Sedan. A dependable buy $499
1947 FORD Sedan. Mechanically good $299
1946 MONARCH Sedan. "Ride like a king" for $399
JACK POT
47 FORD. Mechanically car is tops, ready to roll at $249
DRIVEAWAY
51 PLYMOUTH Sedan. 8-tube radio, heater, best buy in town $699
TRUCKS
1955 FARGO ½-Ton. Very low mileage, top shape $1599
1954 FARGO ½-Ton Panel. Very clean $1499
1953 FORD ½-Ton Pickup. Ready for work $1299
1951 CHEVROLET Panel. Very low mileage $999
You'll Find Your BEST BUY Always at OLSON'S
Drive-In Used Car Supermarket
1036 Yates 4-1147
Open Till 9.30 p.m.

47 CARS FOR SALE

ROAF MOTORS CLEARANCE SALE
OUR '57 DODGE AND DE SOTO CARS ARE COMING SOON
WE MUST CLEAR OUR DECKS FOR THE NEW STYLE LEADERS
BUY NOW AND SAVE
15 DEMONSTRATORS AVAILABLE AT TERRIFIC SAVINGS
EVERY USED CAR A BARGAIN
BUY OF THE WEEK
1953 PONTIAC De Luxe Sedan. Radio, heater, low mileage. Single owner. Only $1,495
1952 CHEVROLET Sedan, heater $1,195
1951 CHEVROLET Sedan 1,095
1950 CHEVROLET 2-door Sedan 895
1949 CHEVROLET Sedan (one owner) 795
1948 CHEVROLET 2-door 695
1946 BUICK Sedan, radio and heater; very clean 595
1946 CHEVROLET Sedan, excellent low-cost car 545
CADILLAC
1951 COUPE DE VILLE, automatic; radio and heater, power windows and seat $2,245
BEST WARRANTIES
ENGLISH CARS
1954 CONSUL Sedan 1,095
1951 CONSUL Sedan, exceptional 795
1950 MORRIS Oxford Sedan 445
1949 Austin Sedan, radio and heater 395
1949 VANGUARD Sedan 395
1950 AUSTIN Sedan 345
1949 PREFECT Sedan, Reconditioned motor 399
1949 AUSTIN Sedan 295
1950 PREFECT 199
CHRYSLER
1955 WINDSOR Sedan, power-glide, power steering and brakes, radio and heater; 15,000 miles $3,295
1947 CHRYSLER Club Coupe, automatic drive, radio, heater 795
7-PASSENGER
1946 DODGE 7-Passenger Sedan, worth much more than $200
1955 DODGE Regent hardtop. Attractive white and galleon gold 2,195
1955 DODGE Sedan. Powerflite 1,995
1955 METEOR 2-door 1,895
1954 NASH Rambler Sedan 1,749
1954 PLYMOUTH Belvedere Hardtop 1,695
1953 DODGE Sedan. Radio, heater 1,545
1952 DODGE Coronet Sedan, Automatic transmission, heater. Excellent buy at 1,395
1952 DODGE Coronet Sedan, automatic 1,345
1952 FORD Tudor, radio and heater; very low mileage 1,295
HIGHEST TRADES
1951 NASH Sedan, radio and heater $1,199
1952 DODGE Club Coupe. Compare this 1,083
1951 DODGE Sedan 1,045
1951 PLYMOUTH Sedan 1,050
1950 DODGE Sedan, clean car 965
1950 FORD Sedan 847
1949 MERCURY Sedan 699
1948 PLYMOUTH Sedan 695
1949 FORD Sedan 595
1948 FORD Sedan 595
1947 OLDSMOBILE Tudor 595
1950 PLYMOUTH Sedan, good mechanically; a real buy 595
1947 MERCURY Sedans, 4 to choose from $375 to 499
1949 MONARCH Sedan, radio, heater 495
1947 PLYMOUTH Sedan, radio and heater 475
1947 MONARCH Club Coupe, 41,000 original miles; recent motor work 445
1946 FORD Tudor 445
LIBERAL TERMS
1953 STUDEBAKER Champion Sedan, automatic; very clean car $1,545
1953 PONTIAC 2-door Sedan 1,375
1951 PONTIAC Sedan, radio and heater 1,095
1948 ROVER Sedan 795
1949 PONTIAC Sedan, radio and heater 749
1949 STUDEBAKER Sedan, radio and heater 745
1947 STUDEBAKER Starlight Coupe 650
1948 PONTIAC Sedan 495
1946 PONTIAC Sedan 395
THE EASIEST PLACE IN TOWN TO DEAL
TRUCKS
1942 DODGE Tanker, 1,300 gallon capacity, power take-off, 2-speed tandem axle, thoroughly overhauled; pumps, meters included $2,395
1954 CHEVROLET ½-ton Pick-up. Radio, heater, foam seats. Excellent condition $1,395
1953 DODGE ½-ton Express 1,145
1949 MERCURY 3-ton. Heater, 2-speed axle, steel platform deck 795
1952 MORRIS ½-ton Pickup 695
1949 FORD ½-ton Express 475
ROAF MOTORS LTD.
YOUR DODGE, DE SOTO AND DODGE TRUCK DEALER
CORNER YATES AND COOK
Phone 4-7196 Open Evenings

47 CARS FOR SALE

THIS WEEK'S TOP BUYS At EMPRESS MOTORS

46 PONTIAC SEDAN, grey $475
46 PONTIAC SEDAN, black $495
46 OLDSMOBILE COUPE, automatic, heater, green $595
47 MERCURY SEDAN, grey $250
46 FORD SEDAN, green $350
46 BUICK SEDANETTE, radio, heater, grey $395
41 DODGE SEDAN, heater, black $250
37 DODGE SEDAN, black $150
47 FORD SEDAN, grey $450
50 DODGE COUPE, green $495
46 BUICK SEDAN, radio, heater, black $495
51 CHRYSLER SEDAN, radio, heater, yellow green $1295
49 PACKARD SEDAN, green $895
51 MERCURY SEDAN, green $1195
49 PONTIAC SEDAN, green $795
50 STUDEBAKER Convertible, yellow $1095
50 PONTIAC SEDAN, radio, heater, grey $1095
49 MERCURY SEDAN, blue $695

A GOOD DEAL AND A GOOD DEAL MORE

52 PONTIAC SEDAN, automatic, radio, heater, grey $1350
52 CHEVROLET SEDAN, heater, blue $1295
50 OLDSMOBILE SEDAN, automatic, radio, heater, blue $1195
54 FORD TUDOR, heater, blue $1435
55 MONARCH COUPE, automatic, heater, beige $2475
55 MONARCH COUPE, automatic, heater, beige $2475
53 METEOR SEDAN, radio, heater, beige $1475
53 DODGE SEDAN, heater, green $1195
52 BUICK SEDAN, automatic, radio, heater, blue $1595
55 PONTIAC SEDAN, heater, blue $2150
54 BUICK ROADMASTER, automatic, radio, heater blue and white $3195
55 PONTIAC COUPE, heater, beige $2195
54 BUICK SEDAN, automatic, heater, green $2495
53 PONTIAC SEDAN, automatic, heater, blue $1535
55 PONTIAC SEDAN, radio, heater, green $2150
53 PONTIAC COUPE, heater, grey $1650
56 BUICK 2-DOOR RIVIERA, automatic, heater, green $3895
56 BUICK 4-DOOR RIVIERA, automatic, heater, red and grey $3395
54 BUICK SEDAN, automatic, radio, heater, red and black $2395
55 PONTIAC COACH, automatic, heater, green $2075

SMALL CARS

51 ROVER SEDAN, green $1095
55 VAUXHALL VELOX, white and blue $1695
50 AUSTIN SEDAN, green $395
55 ZEPHYR SEDAN, black $1695
49 AUSTIN SEDAN, grey $325
53 ZEPHYR SEDAN, radio, heater, blue $1195
50 VANGUARD SEDAN, blue $295
47 AUSTIN SEDAN $175
52 AUSTIN DEVON SEDAN, grey $650
51 HILLMAN SEDAN, heater, blue and white $595
54 VAUXHALL SEDAN, radio, heater, green $1295
50 VANGUARD SEDAN, blue $395
53 VAUXHALL SEDAN, grey $1195
51 JAGUAR SEDAN, blue $1295
48 AUSTIN SEDAN, grey $200

30 Day Exchange Guarantees Your Satisfaction

MANY MORE TO CHOOSE FROM

No Monthly Payment Till November 20

AT EMPRESS MOTORS

PHONE 2-7121

MIDTOWN AUTO SALES

837 Yates (Opposite Atlas) 2-2241

50 METEOR Tudor. Radio. heater $795
50 DODGE ½-ton Pickup. Rough motor. Full price $295
47 OLDSMOBILE Convertible $545
54 FORD Automatic. Radio. heater. Immaculate condition $1,795
50 AUSTIN A40 Sedan $445
52 MG Roadster radio. heater rebuilt motor $1,295
52 FORD Tudor $1,195
51 CHEVROLET Tudor customized radio heater $995
47 MERCURY Sedan $295
47 CHEVROLET Tudor $495

MANY MORE TO CHOOSE FROM

See Earl or Norm

Open 9 to 9 Trade UP or Down
We Buy Cars for Cash 2-2241

QUADRA AUTO SALES

Quadra at Johnson 2-9837
Pat Delaney Roy Gillivray

FRIDAY - SATURDAY ONLY

50 PREFECT, good motor, new clutch; clean interior $ 150
47 MERCURY, very clean, excellent condition 395
47 OLDSMOBILE, A-1 throughout 395
49 AUSTIN, clean car, runs well 295

SPECIAL

52 FORD Custom Tudor, top condition; automatic transmission, radio, heater, signal lights, dual spotlights, whitewall tires, seat covers, headers, twin stacks, etc. $1495

1955 CHEVROLET DE LUXE TWO-door. Radio, heater, slip covers, other accessories, low mileage. Cash or finance private. Phone 757L1 Duncan.

GLADWELL'S BIG LOT 800 BLOCK PANDORA

"WE NEED THE SPACE SALE"

GENUINE BARGAINS ON "SAFE-BUY" USED CARS

1955 MONARCH Tudor, custom radio, heater, automatic $2469
1953 PONTIAC Tudor, custom radio, heater $1469
1951 CHEVROLET Sedan $969
1953 PLYMOUTH Sedan, heater, low mileage, immaculate $1469
1949 FORD Fordor $369
1951 STUDEBAKER Sedan, whitewalls, radio, heater automatic $1069
1954 OLDSMOBILE 88 Sedan hydramatic, radio, heater $2369
1955 PLYMOUTH Sedan, Royal blue, heater, low mileage $1969
1956 PLYMOUTH Savoy Tudor, radio, heater $2469
1948 AUSTIN A-40 Sedan, heater $269
1954 FORD Ranch Wagon, ivory with red interior; heater, etc. $2069
1955 CHEVROLET Sedan, low mileage; beige. $2069
1950 FORD Sedan, metallic blue; seat covers; very clean. $869
1949 MERCURY Coupe, radio, heater, Continental kit. $669
1946 OLDSMOBILE Sedan, blue; radio, heater, hydramatic; good family car; good tires. $569
1948 MONARCH Sedan, blue. $269
1951 MORRIS Oxford $569

ACT NOW

GET YOUR "SAFE-BUY" USED CAR AT A SAVING

GLADWELL'S DRIVE-IN MARKET

800 Pandora 2-2111 4-7911

Open Evenings

ESQUIMALT SERVICE

CORNER ADMIRALS AND ESQUIMALT ROAD

54 VAUXHALL "6" Top condition $1395
53 FORD Customline Sedan Radio, air conditioner, absolutely as new $1495
53 FORD Mainline Sedan Air conditioner, white-wall tires $1345
53 CHEVROLET Tudor. Heater, radio. Tops al round $1345
48 PACKARD Convertible Fully automatic. A car of distinction $895
47 BUICK, radio, heater, nice running order $695

10% DOWN OR YOUR PRESENT CAR on a 24-Month Contract

3-5651 3-5651

1954 BLACK ZEPHYR "6" SEDAN, red interior, air-conditioning, heater, flashing turn signals. Condition as new. Illness forces sale. 4-7701.

1951 AUSTIN STATION WAGON, good condition. 9-2364.

MORRISON MEANS MORE In Trade!

LOWER PRICES, TOO!

56 FORD Fairlane 2-Door. Automatic transmission, radio and heater $2695
55 MONARCH Sedan. Automatic transmission, radio and heater $2595
53 OLDSMOBILE "98" Sedan. Hydramatic, power steering, radio and heater $2495
55 PLYMOUTH Hardtop Coupe. Radio and heater $2395
55 CHEVROLET Bel Air Sedan "8," Heater $2295
55 CHEVROLET Station Wagon. Heater $2245
55 CHEVROLET 2-Door De luxe V-8. Heater $2095
53 OLDSMOBILE "88" Sedan. Hydramatic, heater $2095
55 CHEVROLET Sedan. Heater $1895
53 CHEVROLET Station Wagon. Heater. Now $1895
54 CHEVROLET Bel Air Sedan. Heater. Now $1845
51 CADILLAC Sedan. Automatic transmission. Radio and heater $1795
54 CHEVROLET 2-Door De luxe Heater. Now $1695

DOLLAR DIFFERENCE IS SMALLER HERE

Low Prices, Hi Trades Less To Be Paid!

54 PLYMOUTH Savoy Sedan. Heater $1595
55 PLYMOUTH Sedan. Radio and heater $1745
52 OLDSMOBILE Sedan. Radio and heater $1595
51 OLDSMOBILE Coupe "98". Heater. Now $1645
54 CHEVROLET Sedan De luxe. Heater. Now $1645
54 CHEVROLET 2-Door. Radio and heater $1595
54 CHEVROLET Sedan. Heater $1595
53 PONTIAC Sedan De luxe. Heater $1495
53 FORD Sedan. Custom, Automatic transmission, radio and heater. Now $1545
54 FORD 2-Door. Heater $1545
53 FORD Sedan. Custom trim. Automatic transmission. Heater $1545
53 METEOR 2-Door Custom. Heater $1395
51 OLDSMOBILE Sedan. Heater $1395

FRESH! Volume Turnover Keeps Stock Fresh BUY NOW!

54 ZEPHYR Sedan $1295
52 CHEVROLET Coupe De luxe. Radio and heater $1195
53 ZEPHYR Sedan $1145
51 CHEVROLET Sedan. Radio and heater $1095
51 PLYMOUTH Sedan. Heater $1095
51 ROVER Sedan. Heater $795
52 AUSTIN Sedan A40. Heater $795
49 DODGE Coupe. Heater $795
49 PONTIAC Sedan. Heater $795
51 MORRIS Oxford Sedan. Heater $595
51 MORRIS Minor Convertible. Heater $495
37 BUICK Sedan $175

See Our TRUCK Classified Ad

VICTORIA'S BUSIEST DEALER

MORRISON Chevrolet-Oldsmobile LTD.

940 YATES 3-1108

Chevrolet - Oldsmobile Cadillac

JAMESON MOTORS LTD.

SPECIAL REDUCTIONS ON THE FOLLOWING CARS

1951 CHEVROLET Sedan. Power glide $1095
1953 PONTIAC Sedan. Radio, heater. Very clean $1595
1949 AUSTIN Sedan $395
1955 HILLMAN Estate Car Very clean $1195
1956 HILLMAN Sedan. Like new $1495
1950 VANGUARD Sedan $495

JAMESON MOTORS Ltd.

740 Broughton St. Victoria, B.C.
Phone 4-8353. Night 7-1189, 2-5540

HILLMAN, 1953, TOP CONDITION, 28,000 miles, new rubber, $695 or nearest offer. 4-3238. Phone between 6 and 7 p.m.

1953 STUDEBAKER SEDAN, AUTOmatic transmission. Will take half-ton truck as down payment. Asking $1,375. 3-6094. 606 Speed Ave.

MUST BE SOLD—1953 PLYMOUTH coupe, heater; very good condition; 30,000 miles; $1,350 or near offer. Phone 3-1382.

THIS IS A BARGAIN—1948 MERcury sedan, excellent condition, good tires, radio, heater. First $350 takes it. 3-8196.

1954 CHEVROLET 2-DOOR COACH. Best reasonable offer. John Copeman. 2-3441.

1952 CHEVROLET, LIKE NEW. Will take older car or truck in trade, $1,265. 2338 Belmont.

'51 FORD, GOOD CONDITION, radio, heater and signal lights. $900. 4-1822. 863 Craigflower.

1948 PONTIAC, $600. GOOD RUNning order, radio, heater. Box 1863, Victoria Press.

1949 METEOR. A1 CONDITION, low mileage, $695. Trade, terms. 3-8632.

1948 AUSTIN A-40 2-DOOR, SPOTless condition. Mrs. Hilliard, 3940 Winton.

MOONEY & SONS

844 Fort St. Phone 3-3027

THESE ARE IN TOP CONDITION

52 PONTIAC 8-cylinder Sedan $1395
53 AUSTIN A-40 Sedan $895
48 STUDEBAKER 4-Door $595
46 PACKARD Sedan $495
53 STUDEBAKER Sedan $1695
53 FORD Sedan $1295

AS IS BUYS

40 DODGE $125
37 PONTIAC Sedan $50

The boss is screaming—these units must go! If you don't like the prices, make an offer.

Cars - Trucks - Tractors

Fritz Homan — Ted Washington

LOUIS NELSON

VANGUARD - TRIUMPH BORGWARD

810 Johnson St. 3-6113

1956 BORGWARD "Isabella TS". Executive driven. Tremendous discount off new price for only 1,500 miles.
1954 VANGUARD sedan $1,295
1953 AUSTIN Somerset Convertible, perfect condition $950
1953 FORD Sedan. New motor $1,395
1953 TRIUMPH Mayflower, perfect condition $645
1952 VANGUARD. One owner. $595
1950 MORRIS MINOR convertible, new paint $350
1949 AUSTIN A-40, new paint $395
1952 THAMES ¼-ton Panel. Very good condition $195
1936 CHRYSLER. Good running order $95

B and W AUTO SALES

847 YATES ST. 2-7411

55 PONTIAC HARDTOP
55 FORD TUDOR
55 DODGE "REGENT"
49 CADILLAC SEDAN

NO DOWN PAYMENT TO RESPONSIBLE PARTIES

53 METEOR CUSTOMLINE TUDOR
53 PONTIAC TUDOR
52 BUICK TUDOR
51 MONARCH TUDOR
50 METEOR SEDAN
50 PREFECT SEDAN
49 CHEVROLET SEDAN

MANY OTHERS FROM $75.00

TRADES AND TERMS

Art Browne, Ted Wilkinson, Daddy Ganner

'41 BUICK, $195. NICE CONDITION, radio, heater, two new tires. 4-6271, 6 p.m. to 9 p.m.

1948 PONTIAC SEDANETTE, RADIO and heater, very clean car. 3-8842.

SELLING? TRY ART'S CARS BURNSIDE AND HARRIETT 3-8302

NOTHING DOWN AT ART'S BURNSIDE AND HARRIET 3-8302

'48 CHEVROLET COACH—A-1, $600 or offer. 2823 Graham Street.

'42 PLYMOUTH 5-PASSENGER CUSTOM COUPE, $275. 5-1106.

1950 VANGUARD SEDAN, LOW mileage, good condition. 3-0062.

1938 PONTIAC COUPE. NAME your price. 7-3233.

47A TRUCKS and TRAILERS FOR SALE

GLADWELL'S TRUCK CENTRE

IF THE TRUCK SUITS YOU WE'LL MAKE THE PRICE SUIT YOU!

1955 G.M.C. H.D. Dump Truck.
1956 MERCURY ½-Ton Panel Delivery.
1956 FARGO ½-Ton Pickup.
1955 FARGO ½-Ton Pickup.
1955 MERCURY ½-Ton Pickup.
1954 FORD ½-Ton Pickup.
1954 METEOR Sedan Delivery.
1954 CHEVROLET ½-Ton Pickup.
1953 FORD Sedan Delivery.
1952 FORD ½-Ton Pickup.
1951 MERCURY ½-Ton Pickup.
1949 DODGE ½-Ton Panel.
1948 CHEVROLET 1-Ton Cab and Chassis.
1947 FORD 1-Ton Panel.
1947 FARGO ½-Ton Panel.
1951 FARGO 3-Ton Tandem.
1949 MERCURY 3-Ton Cab and Chassis.

TRADE NOW!

WE WANT YOUR CAR OR TRUCK AS A TRADE ON THESE SPECIALS

800 Block 4-7911
Pandora 2-2111

OPEN EVENINGS

Transa (Mobile) Homes

35' - 40' - 45' New Orleans, Contemporary and Provincial Models. Used to 40' Free delivery on the Island.

Best terms in Canada. 5 years to pay.

FURNITURE ACCEPTED IN TRADE ON NEW UNITS

HI-LO TRAILER SALES

618 ISLAND HIGHWAY IA

Just outside Victoria, between Colwood and Langford

Phone 8-2514 7 days

LEISURE HOME TRAILERS

22' Glendette, used only 2 months. Watch for the 1957 Leisure Home 36' COMING SOON

Triangle Service Station AND TRAILER SALES

Oak Bay Junction
4-3825; eves., 4-8456

TRAILER RENTALS

Special Low Rates

K-M MOTORS

1116 Yates 2-5823

FULLY EQUIPPED 22' HOUSE trailer, $1,295 or cash offer. 4-1790.

MORRISON'S USED TRUCK BARGAINS

55 Chevrolet 1-ton Panel, heater $1895
54 Chevrolet ½-ton Panel, heater $1395
54 Chevrolet ½-ton Pickup, heater $1295
54 Ford ½-ton Pickup, heater $1195
53 Chevrolet ½-ton Pickup, heater $995
52 Fargo 1-ton Flatdeck, heater $895
52 Chevrolet ½-ton Pickup $895
51 Mercury ½-ton Pickup, heater $795
51 G.M.C. ½-ton Pickup heater $695
42 Dodge ½-ton Pickup, heater $295

and No Monthly Payments Until Nov. 25

MORRISON Chevrolet - Oldsmobile Ltd.

940 Yates — 3-1108

Chevrolet - Oldsmobile Cadillac

Truck Values That Can't Be Beaten

53 MERCURY ½-Ton Pickup, automatic drive, new condition $1195
55 FORD ¾-Ton Pickup $1595
55 FORD ½-Ton Pickup, Like new $1595
51 DODGE ¾-Ton Pickup $695
51 PONTIAC Sedan Delivery $995
51 G.M. ½-Ton Pickup $695
50 G.M.C. ½-Ton Pickup $650

MANY MORE TO CHOOSE FROM

No Monthly Payment Till November

AT EMPRESS MOTORS

PHONE 2-7121

1950 REO DUMP TRUCK; 1950 Chevrolet one-ton panel; 1948 three-ton Ford V-8, two-speed rear axle, wooden flat deck. 3-0841.

47B PARTS, TIRES and ACCESSORIES

HOW ABOUT YOUR BATTERY?

Winter approaches, with increasing demands on your car battery. Talk to us about the Firestone Dry Charge batteries.

Longer Warranty Period
Bigger Trade-in Allowance on your old battery

DICKINSON & DUNN

Back of the Bay on Arena Way

12 VOLT BATTERIES With Exchange $19.00
6 VOLT BATTERIES Fully Guaranteed $11.50

FRANCIS BATTERY & TIRES LTD.

RETREADING SPECIALISTS

1412 Quadra St. Phone 3-7039

WRECKING
1955 Ford Two 1949 Fords
1947 Frazer 1950 Pontiac
SANDY'S AUTO WRECKING
1023 View Street Phone 3-7521

CLARK'S AUTO PARTS, 3233 Douglas. Used parts for cars and trucks 3-8041

RETREADING SPECIALISTS FRANCIS BATTERY & TIRES LTD 412 Quadra Street Phone 3-7032

USED CAR RADIOS, VARIOUS types. Apply Sandy's Auto Wrecking

GOODYEAR TIRE SALES 600x16 and 670x15 tires, $12.45. Gavin Jack. 1317 Quadra. 3-0331.

GOOD USED CAR AND TRUCK parts. David St. Auto Wreckers. 2-9879. 526 David St.

TURNTABLES AND WEEGEE board for front wheel aligning, $125. 4-5173.

AL'S AUTO WRECKERS, BAY AND Dundas 3-8233 eves 4-4327

47C AUTO REPAIRS and SERVICE

YOU DO IT YOURSELF AT VICtoria U-fix-it garage, corner Broad and Cormorant streets (or we do it for you). We supply all parts, new or used. Reasonable rates Phone 3-5552.

FAST TOP-QUALITY RADIATOR repairs, body work and painting at Morrison Chevrolet-Oldsmobile Ltd Yates at Quadra. Phone 3-1108.

MOONEY'S AUTO BODY SHOP, 3-4177. Complete collision repairs painting, etc

CLEAN CARS FOR $1.50
853 PANDORA AVENUE
5-MINUTE AUTO WASH

47D AUTO FINANCING and INSURANCE

Automobile Financing Auto Loans

Monthly instalment plan financing of automobiles, household appliances, furniture and commercial equipment.
Money-saving rates on direct auto loans Life insurance up to $1,500 at no extra cost Generous terms Quick decisions

Island Finances Limited

1112 Broad St. Phone 4-6831

CAR BUYERS

Before you buy your new or late model used car see us about our low cost financing service available for either dealer or private sales.

A. M. TAYLOR SPITTAL

1210 BROAD STREET

48 CARS AND TRUCKS WANTED

WANTED — LATER-MODEL CAR in A1 condition. Have '48 Oldsmobile to trade. 304 Bay St. 5-2152.

CARS WANTED FOR CASH OR consignment. Midtown Auto Sales 837 Yates. 2-2241.

CASH FOR CARS AT ART'S, BURNSIDE AND HARRIET. 3-8302.

CASH FOR CARS AND TRUCKS—Mooney's. 844 Fort Street. 3-3027.

OLD JUNK CAR WANTED. DAY or night 4-9624.

49 BOATS and MARINE FOR SALE and WANTED

BOAT LUMBER

Dalziel Box Co. Ltd.

4-1422 – 4-3814

ISLAND MARINE SUPPLIES LTD. 1214 Wharf Street 2-8258

NOW FALL PRICES!

This is the time to order your new Chris Craft cruiser.

10% OFF

Come and see your Chris Craft Dealer, Stephen Dickinson AT

VAN ISLE MARINA

NEW TO CANADA WILOTA

22' MAHOGANY AND OAK CABIN CRUISER FOR INBOARD OR OUTBOARD ENGINE. MONK DESIGN. IMPORTED FROM JAPAN. ONLY $2,590

Get ready during the winter for next summer.

Several used boats for sale. Both power and sail.

VAN ISLE MARINA

PHONE SIDNEY 293

INTERCEPTOR MARINE ENGINES

LISTER DIESEL ENGINES

SALES & SERVICE MARINE DIVISION

Mayhew, Strutt & Williams, Ltd.

2312 Douglas Street Phone 4-3923

FALL CLEARANCE

New and Used Outboards

3-h.p. Mercury $ 90.00
5-h.p. Mercury 150.00
3-h.p. Evinrude (new) 166.50
5-h.p. Scott Attwater (new) 190.00
20-h.p. Racing Mercury 275.00
Mark 25 Mercury 35 400.00
1.7-h.p. Neptune 49.00
25-h.p. Johnson 325.00

SURFACING PRODUCTS & MARINE SUPPLIES LTD.

845 Yates 3-1928

COAL TAR CREOSOTE - CUPRINOL PATCHING GUM

STOP LEAKS—PREVENT ROT PRESERVE WOOD

For Roofs, Basements, Pilings, Fences

SHIP CHANDLERS (McQuade's LTD.

PHONE 3-1141

Bottom of Yates, between you and the water

CHRYSLER MARINE ENGINES SALES — PARTS — SERVICE

1 Chrysler Crown. 3-1 reduction gear, etc. $750
4-cylinder 50 h.p. Gray marine. $175
1 Evinrude 7½ h.p. $175
18' Inboard with 5-h.p. Kermath electric start. 3-1 reduction gear $650

ORR MARINE DISTRIBUTORS
130 Kingston Street 3-5813

VICTORIA MARINE & INDUSTRIAL ENGINEERS LTD.

2007 Government St. 5-2407, 5-2408

OUTBOARD RENTAL MOTORS
All sizes $3.00 and $4.00 per day

MARINE CHARTS

AND TIDE TABLES
ISLAND BLUEPRINT & MAP CO.
1134 BLANSHARD

BOAT LUMBER FOR SALE IN small or large quantities, dressed to your size. B.C. red cedar yellow cedar, pine, bending oak, rough spruce oars. Extra long panels of marine plywood. Free boat plans and suggestions.
BUILDERS SASH & DOOR LTD
350 Garbally Road
2-3171

WANTED—CRUISER, A-1 CONDITION, 34 to 36 feet, that can be adapted to commercial trolling. Must be good sea boat, no vee drive. Phone Gus Beurling, Empress Hotel, Monday evening and Tuesday.

BRONZE BOAT FITTINGS AND special castings for underwater work made to order. General machine work. Smith Bros. Foundry Ltd., 652 Pembroke. 4-1635.

BOAT COVERS AND COCKPIT covers made to order. VICTORIA TENT & AWNING CO. 831 Balmoral Road.

VAN ISLE MARINA LTD. Boat Sales—Hull, Engine Repairs Building to order. Sidney 293.

12-FOOT BOAT WITH 1½ BRIGGS & Stratton, new; must sell. 4-4460.

1955 15 H.P. EVINRUDE, LITTLE used, $265. 2-6464.

ELTO — B & S MARINE — ELTO 2643 Douglas St. Phone Ralph 4-7843.

JOHNSON OUTBOARDS — ANGUS Marine, 2220 Douglas Street. 4-7431.

51A MORTGAGE LOANS

MONEY TO LOAN

On first mortgage, any amount Building Loans a Specialty Quick Decisions No Delays

BROWN BROS. AGENCIES LTD.

1125 Blanshard Street 3-1183

FUNDS ON HAND AND IMMEDIATELY AVAILABLE FOR MORTGAGE LOANS
Large and small amounts. Repayments to suit. Fast, official service low costs speculative or home-owner loans. Progressive advances during construction.
MORTGAGES AND AGREEMENTS PURCHASED
P. R. BROWN & SONS LTD.
1112 Broad Street Phone 4-7171
"SERVING VICTORIA FOR OVER 50 YEARS"

SECOND MORTGAGE AT 6% ON Oak Bay property. Approximately $2,700. Good discount. By owner. 3-9708, anytime after 1 p.m.

SIDE GLANCES By GALBRAITH

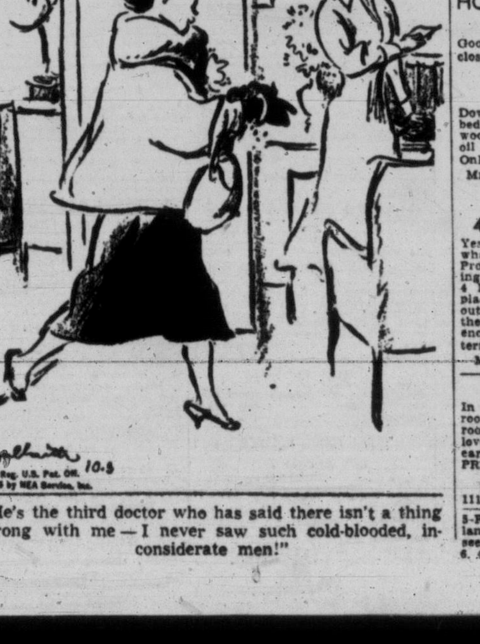

"He's the third doctor who has said there isn't a thing wrong with me — I never saw such cold-blooded, inconsiderate men!"

51A MORTGAGE LOANS

WE HAVE FUNDS AVAILABLE FOR 1st and 2nd mortgages, and for the purchase of existing mortgages and agreements for cash at current rates. If you are in need of funds call John Blair, Northwestern Securities of Victoria Ltd. 4-8054 or 3-3777.

$500, $1,000, $1,500 AVAILABLE for second mortgages. Dickie Realty, 833 Fort. 2-4313. Eves. 3-3640.

52 WANTED TO BORROW

INVEST IN THESE WELL-SECURED MORTGAGES

1—1st mortgage, $2,500. Pays $30 per month. 7% interest, 5-year term.
2—1st mortgage. $3,250. Pays $35.00 per month. 7% interest, 5-year term.
3—1st mortgage. $6,000, pays $75 per month. 7% interest. 3-year term.
4—2nd mortgage. $2,600. pays $35 per month. 7% interest. This can be bought for $500 discount.
5—Agreement for Sale (2nd charge) Balance owing $4,363.61. Paying $40 per month. 6% interest. This one can be bought for $3,000. It is on 8-year term.

We have these and many other investments to choose from. Some showing interest only on short terms.

Call John Blair
NORTHWESTERN SECURITIES LTD.
631 Yates St.
4-8054 or Res. 3-3777

53 A TIMBER FOR SALE AND WANTED

WANTED TO BUY — LAND AND timber or standing timber. Fir, hemlock, balsam or cedar, first or second growth. Also peewee or bigger logs, any length, any amount, felled or felled and bucked, or cold decked. Highest prices. No middleman or broker to pay. Atom Lumber Co. Ltd., 210 Johnson St. West. 2-2249, 3-6631; evenings, 2-4032.

WILL PAY CASH FOR TIMBER OR land suitable for tree farming. Frank G. Rainsford, B.C.R.F., 923 Fort. 2-3634 3-9888, eves.

54 BUSINESS OPPORTUNITIES

BOAT RENTAL plus MARINE BUSINESS plus SHIP CHANDLERY STORE plus GOOD HOME plus LARGE RETURN EXCLUSIVE LISTING

One of the best-known Marine Businesses on Vancouver Island (no competition) situated in one of Canada's fastest expanding cities. Business has shown a steady growth for the past 10 years. Net profit taken from the 1955 income return, $7,394 after allowances for depreciation, etc. Main revenue derived from boat rental, boat moorage, marine ways, and ship chandlery store. Price includes land, buildings, floats, ways, 12 power boats, two rowboats, 27-ft. cruiser (used for fishing parties), $3,500 Guaranteed store stock. Home comprises 3 bedrooms, living room bathroom, kitchen sunroom, etc. If all facilities and possibilities are utilized to the fullest revenue can be greatly increased. You do not have to be a machinist to operate this business. Truly an outstanding opportunity.
Priced at only $50,000
Terms available. For appointment to view, contact J. M. Chesman 3-4833; K. R. Liss, 3-5865; G Jones, 3-3283 eves.
Pemberton, Holmes Ltd. 4-8124.
1002 Government St.

FRANK MARTIN AGENCIES

1114 BLANSHARD STREET

MODERN TRIPLEX
Upper Fort Location
All modern and self-contained with hardwood floors, automatic oil heating. One two-bedroom suite, and others one bedroom each. Easy walking distance.
FULL PRICE $19,000

CLOSE IN FAIRFIELD
5-Suite Apartment House
Steady, moderate rentals. Oil-O-Matic heating, and building in lovely condition. Nets about 15% on
FULL PRICE of $23,000
Call W. D. Kennedy, Home 4-4026 or Office 5-1513 and 5-3148

ESTABLISHED SMALL BUSINESS WITH 3-ROOM LIVING SPACE
This is a real opportunity for a couple with modest capital to make a comfortable living with possibility of increasing their capital. Located in the half-mile circle with good regular and passing trade. Store equipped with three-freezer units and some new fixtures. Living space consists of living room, bedroom and kitchen, also bathroom with new Pembroke bath and fixtures. Electric hot water and good gas range. Full price asked $8,450. Phone 2-7276 or 3-0274, ask for H. Forrest. Town & Country Homes Ltd.

WAREHOUSE
Centrally located, well constructed, four storey building completely renovated to modern standards. Loading platforms, trackage and ample off-street parking. High speed elevator service. Asking price far below today's replacement cost. Price $75,000. A satisfactory lease proposition will be considered. For further particulars please contact
THE CANADA TRUST CO.
2-8111 Walter Fellner 2-6774

HERE'S YOUR CHANCE!
A hi-way coffee shop; serving city and country folk. Good year-round business, 30 seats. Fine investment for couple. Living quarters. Box 1269, Victoria Press.

6-SUITE BRICK APARTMENT AND duplex with gross revenue of about $300 per month. Expense approximately $50 per month. $2,500 cash will handle. $20,000. Mr. Laing, evenings 2-7081. Bayne & Toder Agencies, 2-1121.

54 BUSINESS OPPORTUNITIES

INVESTMENTS

New side-by-side duplex, 2 bedrooms, basement, oil heat. $18,400
Fairfield, 5-suite apt. Oil heat, garages $33,000
Fairfield, 6-suite apt. Oil heat. Close to park and sea $42,000
City, new 4-suite apt. Electric heat. Easily kept $30,000
City, 7-suite apt. Oil heat. $59,000
City, 13-suite apt. Oil heat. Older-type conversion $52,500
City, 12 suites. Brand new. Oil heat. Beautiful building $99,500
Oak Bay, 10 suites. New $92,000
Fairfield 12 suites. New $79,500

See me for A1 investments
Stan Kennedy, 3-4117. Eves. 4-6894

LEACH & SPARKS

COMMERCIAL PROPERTY

Douglas Street Area

Zoned commercially within 1½-mile circle, lot 60x140 approximately with substantial frame building 25x40. Suitable for repair shop, woodworking or light manufacturing. Property adjoins lots fronting on Douglas street recently acquired by a large oil company.
Price $6000
Ask for Mr. Campbell, 3-7181

SWINERTON'S

620 Broughton 3-7181

NEW APARTMENTS, STORES

A first class investment, suburban shopping area, 4 lovely large apartments and 3 stores. Hot water heated by oil. This building is A1 construction.
On terms $65,000
Inspection by appointment.

A. BERNARD & CO. LTD.
629 Fort Street 4-9335

REVENUE

4 Stores plus 5 Suites. Self-contained, nets over $3,600. Corner location, close in.
Price $25,000
3 Suites, self-contained, good rental district.
Price $10,800
Roy Gill, 4-9305; Res., 4-3310

Financial Survey Ltd.,
1324 Government Street

SAVE MONEY! DEAL DIRECT with owner. Six-suite apartment block, wood and coal hot-water system. Fairfield, best district for rental. Gross revenue $3,000. Fair offers considered. 5-2254.

OWNER WILL SELL 3-STORY brick block in rooms and suites. $29,500 ($13,000 cash). 3-1920.

APARTMENT EARNING $3,900 A year. Close in. Owner asking $31,000. Box 1801, Victoria Press.

YORK BEAUTY SALON FOR SALE. Owner retiring. 3-6723.

GROCERY - CONFECTIONERY, ideal for one to handle. 4-6942.

55 EXCHANGE REAL ESTATE

OAK BAY NORTH
Five-room bungalow. Living room, dining room, two bedrooms, cabinet kitchen, utility, full basement, drive-in garage. Close to shopping centre. Sell or exchange for larger home. Price $7,900. Call Mr. Christensen, 2-7276 or 3-8496. Town & Country Homes Ltd.

EXCHANGE CENTRAL VICTORIA coffee shop for country acreage or bush land. Box 1868, Victoria Press.

56 LISTINGS CANCELED

AGENTS NOTE—132 WILDWOOD AVE. exclusive AND 1140 ROCKLAND AVE. exclusive.
L. H. Rands, 3-4117
LEACH & SPARKS
1119 Blanshard St.

TO ALL AGENTS—245 NIAGARA St. is now off the market.

1249 FORT ST. IS CANCELLED TO all real estate agents.

56A LISTINGS WANTED

LIST WITH RITHET

106 FORT STREET 4-439.

AUTO COURT WANTED
Have client with minimum of
$50,000
For a Good Court
Call Mr. Amos, Res. 4-6606
ALFRED CARMICHAEL & CO. LTD.
1239 Broad Street 4-7341

SOLD THIS PAST MONTH:
1664 North Dairy (Multiple)
770 Linkleas Avenue
631 Baxter Street
1617 Amphion Street
I need more listings of all types of homes, expressly 3 bedrooms. Cash or terms. If you want your listing worked on, give me a call any time at 2-4255. Mr. Drew, J. H. Whittome & Co. Ltd., 1218 Broad Street.

WE ARE ANXIOUS TO OBTAIN listings of a semi-colonial style house of 4 bedrooms, preferably in Oak Bay or Fairfield. Must have oil heat. Our client will pay $8,000 cash and up to $15,500. Contact L. V. Saunders at 2-8217, Olympic Homes, anytime.

IS YOUR HOME FOR SALE?
For quick action, call
FRANK MARTIN AGENCIES
5-1513 or 5-3148

3-BEDROOM HOME IN ESQUImalt; L-shaped living and dining room, full basement, automatic oil heat, up to $12,000. Fraser Biscoe 576 Yates, 3-9843.

57 HOUSES FOR SALE

SWINERTON'S

(Established 1889)

620 BROUGHTON STREET 3-7181

SOUTH OAK BAY SUPERIOR BUNGALOW
On select street amid homes of atmosphere and distinction, spacious bungalow with attractive grounds both front and rear (which afford seclusion). Comprises wide through hall, large living room with fireplace, plate glass windows, family-size dining room, den with fireplace and bookcases all with hardwood floors. Two good bedrooms, electric cabinet kitchen, utility room off, 4-pce. bath, basement with automatic oil hot-water heating unit, drive-in garage. This is
A BUY at $15,750
Mr. Cox 3-7181. Res. 3-3814

$1000 DOWN $1000
HOME AND REVENUE FURNISHED
Good location, close to town $7500

$2000
Down on this new, attractive, 2-bedroom stucco bungalow, hardwood floors, full high basement, oil heat.
Only $9500
Mr. Holland 3-7181. Res. 4-7659

ONE ACRE 4-ROOM BUNGALOW
Yes, sir! Not easy to find, but just what you have been looking for. Property all fenced, and the dwelling is very substantially built with 4 large rooms and a lovely fireplace. A chicken house and other outbuildings, lots of fruit, live in the country with all city conveniences. Full price, with terms considered $6500
Mr. Crow 3-7181. Res. 2-0775

OPPORTUNITY CALLS
"Ideal for a couple."
In a good home district. Three rooms and bathroom also utility room, extra well built, insulated, lovely garden, low taxes, clear title, early possession.
PRICE $4,250. A BARGAIN
($500 worth extras included.)
L. M. ROSEVEAR & CO. LTD.
1115 Langley St. Phone 4-6041

5-ROOM HOUSE ON ¾ ACRE OF land, 15 minutes from city. Can be seen Wednesday-Sunday from 3 to 6. 4801 Townsend Dr.

57 HOUSES FOR SALE

WHITTOME'S

Established 1898

NEAR COLLEGE CHOICE LOCATION
Attractive family home situated on a large lot, beautiful secluded garden with sprinkler system. This home is in excellent condition and has many extra features. It comprises through hall, large living room, dining room, den, two bedrooms, 4-piece bathroom and cabinet kitchen on main floor. Second floor, two bedrooms, storage room and two-piece washroom. Basement with extra plumbing, drive-in garage, hot water heat with oil. This is a very good home and should be seen to be appreciated and is good value at the price $18,900
Call Mr. Clarke, 2-4255; Eves. 2-6817

OPEN HOUSE
530 NORMANDY ROAD
SATURDAY, 6th, 2 to 5
Owners transferred to Vancouver, this extremely attractive ranch-style bungalow situated in the Royal Oak area on one acre of beautifully landscaped grounds must be sold. This well-planned 5-room home, comprising 1,200 sq. ft. of living area on the main floor plus 2 finished and heated rooms in the basement, automatic oil heat and drive-in garage. This is a must see at the asking price of $13,200
For prior appointment to view call Mr. Ashby, 2-4255; Res. 9-3155

OIL HEAT 3 BEDROOMS $2500 DOWN
M.L. No. 2435. Brand new 3-bedroom rancher. Through hall, gleaming oak floors, big living room with attractive fireplace and built-in bookshelves, dining room, cabinet kitchen with nook, large utility off. The bedrooms are spacious, two being twin size. Luxurious Pembroke bath. Perimeter air-conditioned Oil-O-Matic heat (furnace guaranteed 10 years). Attached garage. Grounds partly fenced. High level location on a good street, sidewalks, etc. Bus just half block. $2,500 ASKED, balance as rent. Full price only $10,950
Mr. Drew, 2-4255; Res. 3-4980

BRENTWOOD HOMES AND ACREAGE
1703—3 Lots, ½ block from Creed's Landing. On terms, each $750
1437—Approximately 1 ACRE, ½ block to sea. Terms $1450
1460—Waterfront lot $3200
1628—Nearly 3 acres, sea view property on Pat Bay Highway. Steal at $2300
1566—Waterfront lot, 70 x 280. Dencross Terrace $2300
Phone Roy Harris, 2-4255 any time Res. K-130-Y

GORGE SECLUDED BUNGALOW
Nestling in among the trees and surrounded by laurel hedge. Cute little stucco 4-room bungalow, only 12 years young. Attractive garden. Low taxes. Very close to all conveniences, yet far from "rock and roll" of traffic noise. ON THE SEWER. Oil range included. Good work shed.
Well priced at $5950
Call Guy Meuffels, 2-4255 any time

J. H. WHITTOME & CO. LTD.
1218 Broad St. 2-4255 Any Time
Member Multiple Listing Bureau

LANGFORD AND COLWOOD

IF YOU LIKE WORK, SECLUSION AND A BARGAIN, THIS IS IT
Almost completed small home on rugged 5 acres. Large living room with stone heatilator fireplace, 2 bedrooms, provision for bathroom, but plumbing not in. $1,500 (may take less).
Price $5000

TRADE
Your small home on this 1-year-old spacious bungalow. Through hall, large L-shaped living-dining room, 2 full-size bedrooms, bathroom, roomy kitchen. Oil-O-Matic heat. Full basement with space for more rooms. Drive-in garage. Landscaped.
Price $10,995

$1000 DOWN
Roomy country cottage on 1 acre, 17 miles out on main road. Full price $3750

BEAUTIFUL LAKESIDE HOME OIL-O-MATIC HEAT
Large view living room with Roman tile fireplace, wall-to-wall carpet, dining room, large bedroom, luxurious bathroom.
Private beach $10,950

FIRST-CLASS COUNTRY HOMESITES
1 ACRE $850
1 ACRE $750

SEE YOUR LOCAL AGENT FOR COMPLETE SATISFACTION

GRANT & JENKINS
696 Goldstream Ave., Langford, B.C.
Phones: Office, 8-2933
E. Willis, Res., 9-4554
S. J. Grant: Res., 8-2508

DALBY & CO.

Our New Address
1010 Blanshard St.
PHONE 3-6241

OAK BAY
4-room stucco bungalow, living room, 2 bedrooms, cabinet kitchen with nook, oak floors. Fully lined basement, automatic oil hot-water heat. Separate garage, large fenced lot, close to schools, stores and bus. A bargain at $8950

GONZALES
Lovely family home of six large rooms, one bedroom and bathroom on main floor, two bedrooms up. Beautiful living room with fireplace, dining room and full cabinet kitchen. Full basement with new furnace. Separate garage and large fenced lot with fruit trees. Close to beach, school and bus.
Asking price only $8990
With generous terms.

OPEN TO VIEW

1230 Palmer Rd.
(HIGH QUADRA)
SATURDAY, OCT. 6
WEDNESDAY, OCT. 10
2 to 5 p.m.

Very attractive 2-bedroom bungalow. Cosy fireplace, large living room, electric kitchen, automatic hot-water heating, utility room, garage, patio, fine garden; $4,000 will handle.
Full Price $13,000
Mrs. Horth 9-1195, eves. 2-0334

SAANICH REALTY
3943-C Quadra St. 9-1195

OWNER WILL SACRIFICE WELL-known substantial residence owing to personal circumstances. Must sell immediately, one acre of magnificent view property, suitable for sub dividing, large house, partly converted. Oil heat, five fireplaces. On scenic bus route, near school. Apply 311 Foul Bay Rd., or phone 7-1680.

FOUR-ROOM COTTAGE ON sewer. New plumbing and wiring, no steps. $1,000 down, balance $65 a month. 4-1087.

57 HOUSES FOR SALE

K & S

OPEN HOUSE
OAK BAY
2094 QUIMPER
MODERN STUCCO
BASEMENT — OIL
2 OR 3 BEDROOMS
PRICE $11,200
HALF CASH
SEE SATURDAY
2 TO 4.30
MR. THOMAS 4-4127, EVES. 3-1754
MR. NICHOLS 4-4127, EVES. 7-3089

GORDON HEAD
A SMALL RANCHER
New and in wonderful condition, 2 lovely bedrooms, living room, oak floors, fireplace, utility room, attached garage. Nice lot in garden. Very low taxes. Good buying at $8400
Clear title.
4-4127 VALLANCE 7-1917
Any time Any time

NEW N.H.A.
3-BEDROOM
BUNGALOW
Just what you have been looking for. See this smart bungalow now, nearing completion. Large living room with Roman tile fireplace to ceiling, dining area, cabinet kitchen, Pembroke bath; full basement, oil hot-air furnace, drive-in garage. Large N.H.A. loan with monthly payments only $67. Full price $16,000
MR. DAYKIN 4-4127, EVES. 2-0255

UPLANDS
4 Bedrooms
BRAND NEW AND DIFFERENT
We invite your offers on this attractive split-level home with its many outstanding features. Lovely large living room, dining room, de luxe kitchen; two bathrooms; hardwood floors throughout. Patio. Ready for occupancy.
Asking price $23,000
MR. SPEED, 4-4127 at all times.

SEA VIEW
$3500 DOWN
Superb View
Living room, dining room, kitchen and nook, 3 bedrooms, basement, roughed rumpus room; brand new.
Full price $15,000
MR. WHYTE 4-4127, EVES. 3-0122

KER & STEPHENSON LIMITED
MEMBER MULTIPLE LISTING BUREAU
909 GOVERNMENT STREET

L & S

DUPLEX, EXCLUSIVE
132 Wildwood Avenue
Open for Inspection
Wednesday, Oct. 10
2 p.m. to 4 p.m.
$3,450 down will buy this excellent income property, plus a nice home. Each suite has separate entrances, with 2 bedrooms and bath; main suite has an extra dining room. Oil hot-air heat, new wiring, separate gas and electric meters. Near the sea, bus, stores and school. Priced for quick sale at $9450
L. H. Rands, 3-4117; eves., 2-8980

EXCLUSIVE
Rockland Avenue
$3000 Down
WE FEEL PRIVILEGED TO OFFER THIS GRAND CEMENT STUCCO BUNGALOW, on a nice high lot (walking distance to town). THIS HOME comprises a large living room with fireplace, den with fireplace, 2 bedrooms, dining room, through hall plan with all oak floors; full basement, oil hot-air heat, drive-in garage in rear. IT IS A MUST to see the interior of this home, to appreciate the value we are offering for only $13,950
AND ONLY $3,000 DOWN.
L. H. Rands, 3-4117; eves., 2-8980

Special
CITY—Two-bedroom bungalow with living room, dining room, large kitchen, furnace. On a high corner lot. Only $6900
With a low down payment.
L. H. Rands, 3-4117; eves., 2-8980

SHOWPLACE
RAMBLING RANCHER
OAK BAY
You will need $8,000 or $9,000 down to own this one, but what a home. If you entertain, this SHOWPLACE will wow 'em. Rumpus big enough for rock 'n' roll, lovely large living room with corner DUTCH FIREPLACE, ISLAND-TYPE KITCHEN; de luxe 2-basin, 4-piece bathroom; 3 bedrooms; oak floors all through; hot-air oil heat. Brand new and LANDSCAPED $21,900
or offer.
Stan Kennedy, 3-4117; eves., 4-4894
LEACH & SPARKS

CAR OR SECOND MORTGAGE Considered as down payment or low cash payment. New four rooms, finished November. Attached garage, storage, laundry; insulated. Oak floors. A nicely designed home with a really attractive front elevation. On bus. $7,350. Please call Douglas Hawkes Real Estate, 408 A-612 View. 4-7128 (evenings 2-9196).

SIX-ROOM BUNGALOW, CLOSE in, full basement, drive-in garage, nice condition. Price, $7,900.
$1,000 down buys this seven-room home, basement, separate garage, good district. Price only $6,950.
Roy Gill, 4-9305; Res., 4-3310
Financial Survey Ltd. 1324 Government Street.

DUPLEX
Five rooms and bath downstairs four rooms and bath up. Own entrances and meters, full basement separate garage. Full price, with generous terms only $10,500. To view call Jack Brown, 4-8124; eves., 4-4976. Pemberton, Holmes Ltd., 1002 Government Street.

57 HOUSES FOR SALE

BROWN BROS.
AGENCIES LTD.
1125 BLANSHARD STREET
PHONES 3-1183 - 4-5741
Member Real Estate Board of Victoria
Member Multiple Listing Bureau

GORDON HEAD
DE LUXE RANCHER
SIX ROOMS
THREE BEDROOMS
This extremely delightful spacious bungalow is only one year old and is an outstanding buy. Living room 14x20 with glimpse of the ocean. Guest-size dining room, through hall, extremely convenient kitchen and three fine bedrooms. Full basement. Oil-O-Matic heating. The lot is completely fenced and beautifully landscaped. Approximately $5,000 will handle and full price only $15,900
Mr. Hill, 3-1183, or res. 3-7585

ALMOST NEW
STUCCO BUNGALOW
$2000 DOWN
Beautiful 5-room bungalow with full high basement. Has large L-shaped living room, with fireplace, and dining room; electric cabinet kitchen, 2 large bedrooms, extra finished room in basement; drive-in garage; oil hot-air heat. Nicely landscaped lot. Ten minutes to town, yet in the country, bus stops at door. Owner transferred. Sacrifice price, with $2,000 down $10,200
Mr. Clarke or Mr. McDonald, 3-1183
Res., 9-3407 or 7-3318 till 9 p.m.

BRAND NEW
Large 4-room stucco bungalow with full high basement. Situated on nice lot with country atmosphere. This home requires some finishing work. The owners have been transferred and must sell. At sacrifice price of $7900
Mr. Clarke or Mr McDonald 3-1183.
Res. 9-3407 or 7-3318 till 9 p.m.

GOLDEN DAYS
This is a dream cottage. The chocolate box garden surrounds a really sweet home with mullioned windows and a story-book fireplace. The rooms are modern, convenient and charming. The front room is large, the kitchen and dining area cute and cosy. Two-bedrooms. Large separate garage. Make your retirement dream come true.
Asking price $10,500
Exclusive Listing
Please phone Mr. Welch, 3-1183, or Res. 8-2867

OPEN HOUSE
SATURDAY
OCT. 6—1.30-5 P.M.
174 BEACH DRIVE
This is your opportunity to buy in one of the best locations in Oak Bay. An exceptionally well built spacious family bungalow of approximately 1,550 sq. ft. floor space. LOW TAXES, close to bus, store, school and beach. REMEMBER—Your money is well invested in a home that is well located. Asking price with excellent terms $15,000
Please ask for Mr. Lawson, Eves. 2-4867 or days 3-1183

3 BEDROOMS
$2000 DOWN
Balance at reasonable monthly payments will buy this 5-room, stucco bungalow with full basement; hot-water heating; separate garage. Close to bus and stores.
Full price $6950
Mr. Lawson,
3-1183 day or 2-4867 eves.

3 BEDROOMS
Five-room bungalow, situated on a lot 100x120, in high location near an exceptionally good school. This is priced for immediate sale. $2,250 down. Asking price ONLY $5700
Exclusive Listing
Please ask for Mr. Lawson,
Eves., 2-4867, or days, 3-1183

FINANCIAL SURVEY LTD.
1324 GOVERNMENT ST. 4-9305

UPLANDS SLOPE
A nicely mellowed home in this extremely popular area. Five large rooms and utility, all oak floors. Full basement, garage, oil heat. All in first-class condition. Full Price (exclusive listing) $13,900
Call S. W. Anderson, 4-9305;
Res., 2-8917

N.H.A.
$2900 CASH
New 3-bedroom de luxe N.H.A. bungalow with full basement and oil heating. Through hall plan, hardwood floors throughout. Full basement and drive-in garage. $2,900 cash to handle, balance N.H.A. mortgage.
Priced at $13,150
M. E. Braithwaite, 4-9305
Res. 2-7645

VIEW ROYAL
Very nice 4½-room modern bungalow, 11 years old. Nice-size living room, fireplace 2 bedrooms, Pembroke bathroom, cabinet kitchen, utility room. Full basement with extra bedroom. Hot water heated. Attached garage. Plus two-room cottage with plumbing in, rents for $25 per month. Grounds nicely landscaped, good view, close to bus, stores and school. Low taxes. This is a nice home and a good buy at full price, with terms $10,250
Stan Hyland, 4-9305. Res. 9-3641

TODAY'S BEST BUY
HIGH GORGE
SEE IT TODAY
Lovely 4-room stucco bungalow, 8 years old, features large living room, fireplace, 2 spacious bedrooms, 4-piece Pembroke bath, attractive large electric kitchen, sun room. Nice large finished room in full cement basement. Hot air heat. In spotless condition.
Reduced to $8850
P. G. Williams 4-9305; Res. 4-9657

VACANT
Low Down Payment
Five-room bungalow in Esquimalt. Living room and dining room have fireplaces. On bus line. Low taxes. Monthly terms.
Price $5400
H. B. Beasley, 4-9305; Res., 3-3225

OAK BAY DUPLEX
Down, 5 rooms, 3-piece bath; up, 3 rooms and kitchenette, 3-piece bath, separate entrance, full basement, hot-water furnace. Nice lot 80x130. Must sell. $1,100 below cost. $3,000 cash.
Full price $7900
Mr. Hall and Mr. Edwards,
Eves., 8-2878 and Sidney 68H

PORTAGE INLET,
WATERFRONT
Wonderful view, 89x210. Cottage, 2 rooms and bath. Close to water. Rental of $50 per month offered furnished; over 10% on investment. Last building site left. Believe this to be an excellent investment.
Mr. Hall, Eves., 2878

H. A. HUMBER LTD.
1220 Broad Street 2-9161

BRENTWOOD PROPERTIES
$4,900—Handyman's special, five rooms and bath. Large lot. Some terms.
$1,500 down — Well built, five rooms, bath and garage, on two acres. Full price $11,500.
HAROLD C. CROSS
Phone Keating 46-T Brentwood

CITY, 3 COMPLETELY SELF-CONtained suites, walking distance. Income $200 monthly. Generous terms. Full price only $14,700. To view call Jack Brown, 4-8124; eves., 4-4976. Pemberton, Holmes Ltd., 1002 Government St.

$12,000 LONG, LOW RANCH house containing living room, dining room, kitchen, three bedrooms, recreation room, utility room and garage. Oil heat. Must be sold immediately. S. Hargreave, Realtor, Central Bldg., 4-9827 anytime.

FURNISHED HOUSE, 4 ROOMS plus bath. Suitable for couple. $5,000 with terms. Cheaper for cash. 2114 or 2112 Oregon.

57 HOUSES FOR SALE

PEMBERTON, HOLMES, Ltd.
ESTABLISHED 1887
1002 GOVERNMENT ST. 4-8124

4 BEDROOMS
$2000 DOWN
Ideal family home, close to everything; high location in Gorge. Copper plumbing; sprinkler system in front lawn. Large lot, 54x192. Full price $7950
D. E. Wilkinson, 4-8124; eves., 2-9761

Exceptional Value!!
Beach Dr. — $14,200
Charming bungalow with a small garden and a view of the water. Large living room, small dining room, pretty cabinet kitchen with breakfast nook. Two bedrooms and bath. Full basement automatic oil heat. Garage. Moderate taxes. This is a unique opportunity. Phone Mrs. Shirley, 4-8124; eves., 4-8485.

DUPLEXES
Side-by-side duplex seven years old. Price only $15,750
Side-by-side duplex, nine years. Price $11,000
Hotel, 30 rooms, furnished. Excellent income. Business only $4750
To view any of the above properties, call Jack Brown, 4-8124; eves. 4-4976.

HIGH LOCATION
CEDAR HILL AREA
A most attractive stucco bungalow of five rooms plus; about nine years old and in wonderful condition. Living room with fireplace 13x20, dining room 9x11, both with hardwood floors. Cabinet kitchen, wired. Two bedrooms (another heated bedroom in the basement). 3-piece Pembroke bath. Through hall plan, ceilings insulated. Three-quarter cement basement, hot air heat, basement garage. Duroid roof. Taxes $94. Deep lot. Lovely garden. Approximately 10 fruit trees. A lovely home on a quiet street and good value at $9950
W. Woodley, 4-8124. Eves. 4-3916

EXCEPTIONAL BUY
This 7-roomed city home, COMPLETELY RENOVATED OUTSIDE, good location, close to stores and transportation, can now be PURCHASED FOR $8,608; $3,008 cash, balance on mortgage at 6%, monthly payments $61.97 principal and interest over 10 years. This is an exceptional opportunity. Full purchase price $8608
Mr. Hepburn, 4-8124; eves., 3-7039

$2500 DOWN
NEW STUCCO HOME
CLOSE IN
A very nice 4½-room N.H.A. oil-heated bungalow, among new homes. There is a living room with fireplace, dinette, two bedrooms, electric cabinet kitchen, laundry room and storage room. Fenced lot, landscaped, carport. Taxes included in monthly payments. Owners transferred, so quick possession. Full price $11,836
Reg Caselton, 4-8124; eves., 3-8464

FOUR BEDROOMS
DOUBLE PLUMBING
OIL HEAT
$11,600
Twelve-year-old semi-bungalow, Beacon Hill area. Best buy in Victoria. Separate garage. Two bedrooms upstairs rented at $50 monthly at present, but home is not duplexed and ideal either for family home. Living room, dining room, kitchen, 2 bedrooms and bath on main floor, 2 bedrooms and 2-piece washroom up. Or for retired couple use main floors and have an income from upper suite. Terms to qualified buyer as low as $2,600 down. $80 monthly. Please call Ken Liss, 4-8124; eves., 2-3865, for an appointment.

F. N. Cabeldu Ltd.
1212 BROAD STREET 3-7174
Member of Multiple Listing Bureau

AS SMART
AS TOMORROW
SPLIT LEVEL, designed by leading architects. Daylight reception hall, large living room, dining area with French doors to patio, kitchen with fan and Bendix plumbing, 3 lovely bedrooms, colored fixtures in bathroom. Sunny location. YOU will be the first owner.
G. G. Lomas, 3-7174; 2-4596

$2500 DOWN
$7500—Modernized four-room, basement home, automatic oil hot-water heating. New electric range included, electric domestic hot-water unit Venetian blinds and electric fireplace glow. Wall-to-wall and hardwood floors. Fenced wide lot with separate garage. Taxes $79. Exterior and interior paint and condition first class. Very good, cosy home for small family or for revenue purpose.
Exclusive, F. Marconi, 3-7174
Evenings 4-6625

READ THIS
$8000—Ladies' and children's wear business. Terms.
$11,750—New, modern, six-room home, no steps, double garage.
$15,000—Sheltered water-front six-room home, very attractive.
$15,800—New Oak Bay six-room home, full basement. Terms.
$17,900—Revenue, medium rentals, near Beacon Hill Park. Absolute net and self operating, over 14% return. Top condition.
F. Marconi, 3-7174; Eves. 4-6625 for details, no obligation.

OAK BAY
Almost new bungalow on a nice corner lot near the Uplands. There is a very attractive living room, dining room 11x10½, four-star kitchen and breakfast nook three very nice bedrooms and smart four-piece bathroom with vanity. All oak floors. Full basement with rumpus room roughed in, also plumbing roughed in for three-piece bathroom. Oil heat, drive-in garage, landscaping $17,750
Call Mr. Blenkinsop.

HAGAR'S
Member Multiple Listing Bureau

UPLANDS
A very neat and attractive 6 rooms on one floor. Approximately 9 years old, this bungalow has many features in its favor. A not-too-large home in this select residential area; consisting of a pleasant entrance hall, living room and dining; modern, well-planned, convenient kitchen with utility room off; 3 good bedrooms and bathroom. Full, high, concrete basement with A-1 automatic oil hot-water heating unit. Double garage with useful wash-room. The property is in immaculate condition throughout
PRICE (55616-O) $27,000
A. S. Powell, anytime 4-0531

HAGAR & SWAYNE LTD.
614 Yates Street 4-0531
Member Victoria Real Estate Board

$1500 DOWN
OAK BAY BORDER. Five-room bungalow, full basement, furnace and garage $7500

$1500 DOWN
BURNSIDE. Six rooms, bungalow, basement and furnace $6850

JOHN GREENWOOD
1241 BROAD ST.
3-7041 Eves., 7-2734

$2,850 DOWN (PERHAPS $2,000), will buy this beautiful Lake Hill 3-bedroom, basementless bungalow. Oil heat. Balance on easy N.H.A. mortgage. S. Hargrave, Realtor, Central Bldg., 4-9827 anytime.

57 HOUSES FOR SALE

NORTHWESTERN SECURITIES
of Victoria Ltd.

CONSTANT INCOME
FOURPLEX, CLOSE IN
Walking distance. Nice high location. All four suites fully self-contained and in A1 condition. Refrigerators and electric stoves. Hot-water automatic heat. Carports for 5 cars. Large lot with many fruit trees. Low rent gives $260 per month.
Full price $21,500
Exclusive with L. E. Kirk
4-8054 or 2-7895

UPLANDS SLOPE
SECLUSION
A truly delightful five-room ranch-style bungalow, with many desirable features. Large living room with fireplace, three bedrooms, cabinet electric kitchen with breakfast room, well-appointed bathroom with separate enclosed shower, large utility room, automatic hot-water oil heating, large storage room, drive-in garage. Beautifully landscaped garden with shrubs and fruit tree, enclosed by hedge for complete privacy.
Asking price $15,000
Shown by appointment only.
Maryon Parker, 4-8054, 7-3429.

OAK BAY SPECIAL
Large 5-room stucco bungalow in spotless condition. Through hall plan, spacious living room, with fireplace. L-shaped dining room. Oak main floors. Cabinet kitchen. 2 bedrooms, 4-piece bathroom, rumpus room. Full basement. Hot water heating. Two-car garage. Bargain $13,200
Alex Page, 4-8054, 3-7325

CADBORO BAY
THREE BEDROOMS
A lovely spacious two-year-old home, well situated near the bus and good school, that offers every convenience for comfortable living. The all-on-one-floor plan consists of a through hall, large living and dining rooms. Good cabinet kitchen. Oak floors, oil heat. Drive-in garage. Here is good value at $12,900
Please call Mrs. Wellings 4-8054 or 7-2769

TRANSIT ROAD
TUDOR HOME
Gracious living is the keynote in this lovely Tudor. It consists of charming entrance hall with powder room: living room with fireplace, view of the sea; guest-size dining room with fireplace; kitchen with pantry—fully modern; three good-size bedrooms and bath upstairs. Rumpus room and oil heat in the basement. Lot beautifully landscaped. Sounds good? It is. Call Don Harvey, 4-8054 or 2-1165.

BURNSIDE FARM
3-BEDROOM HOME
This is a rural home with 5 acres of oaks and farmland. Several outbuildings. Must be seen to be appreciated.
Terms $12,700
Substantial reduction for all cash.
Call Don Harvey, 4-8054 or 2-1165.

$2000 DOWN
PERFECT HOME FOR RISING YOUNG EXECUTIVE, DOCTOR OR NAVAL OFFICER
One-year-old white stucco rancher, Duroid roof, carport, THREE BEDROOMS, large "L" living-dining with fireplace, drapes, 4-piece Pembroke bath, electric kitchen, utility, patio, closets galore, Oil-O-Matic perimeter air-conditioned heating, selected hardwood floors throughout, landscaped garden. Near school, buses and stores, surrounded by similar better-class homes in new development 3¼ miles from city centre.
REDUCED TO $12,500
You couldn't build for this price today. Mr. Kirk will gladly show you this exclusive listing. Please call 4-8054 or 2-8748.

VIEW OF ELK LAKE
4½ acres with 300 feet of road frontage. Suitable for subdivision. 4-room older home with basement. OWNER WILL ACCEPT $2,000 DOWN OR TRADE FOR BUNGALOW.
ONLY $12,000
Alex Page, 4-8054 or 3-7325

TRY $1500 DOWN
6½ Rooms, 3 Years Old
This modern beauty is situated nice and high in a very lovely district surrounded by new, modern homes. It consists of three bedrooms, living room with fireplace, dining room, modern cabinet kitchen, Pembroke bath, large utility room. Everything is in tip-top shape and we can give almost immediate possession. Close to schools, bus and shops. This is the best buy on the market. View by appointment only.
Full price $11,350
Chas. Mallett, 4-8054 or 4-5670

Near Colwood Golf Club
Neat 4-room stucco bungalow. Garage in basement. Oil-O-Matic heating. $1,500 down. Quick possession.
A real buy $8000
Alex Page, 4-8054 or 3-7325

SNAP
$90 INCOME
Three rooms for owner. DOUBLE PLUMBING. All furniture in upper suite goes with deal. Full basement. Drive-in garage. Lot 35x120. TAXES $100 per year. One block from Jubilee Hospital. Low down payment.
Phone Roy E. Hills 4-8054 or 3-6918

5 BEDROOMS
Try $1750—$2000 Down
See this 25-year-old home and buy it. First time on the market. This home is in absolute top condition throughout. Must be seen to be appreciated. It has a living room, dining room, cabinet kitchen, bathroom and 1 bedroom on the main floor. Second floor consists of 4 bedrooms enclosed staircase. Full basement with hot-air furnace, laundry trays. Separate garage. Property in top condition. Owner transferred.
Full price (reduced) $7950
Chas. Mallett, 4-8054 or 4-5670

DUPLEX
$1200 DOWN
Higher location. Extra lot available. Here is good value; home and income. Two self-contained suites, double plumbing; no work, no fuss. Call today $6850
I. G. Patrick, 4-8054 or 3-9043

ESQUIMALT
3 BEDROOMS
Older-style home, close to transportation, stores. On a corner lot with fruit trees. Full basement. Only $6500
Low down payment.
Call Don Harvey, 4-8054 or 2-1165

OAK BAY
Five-room, 2-year-old stucco bungalow, colored plumbing. Could be 3-bedroom home. Full basement and drive-in garage. $3,000 down. Balance at $50 monthly.
Mrs. Johnston, 4-8054 or 2-5655

SUBURBAN SEAVIEW
Five-room stucco bungalow with basement and furnace. Drive-in garage. Oak floors. Acre garden lot. Outstanding value. $5,000 down, balance arranged.
Alex Page, 4-8054 or 3-7325

CAFE & COFFEE SHOP
This coffee shop in excellent location and equipment in good condition, can be purchased for $1,800 down and the balance at $60 per month. Would make good buy for a family. For further information call Gordon Marshall, 4-8054 or 9-2725

NORTHWESTERN SECURITIES
of Victoria Ltd.
631 Yates at Broad 4-8054

$2,150 DOWN—BY OWNER, OAK Bay; older 5 rooms, near high school, transportation; taxes $68. Heavy duty wiring, 23-foot living room. Fruit trees. Full price, $6,650. Phone 4-2101.

57 HOUSES FOR SALE

NORTHWESTERN SECURITIES
of Victoria Ltd.

FINE OLD
AND MONEY TOO
This proud old mansion has had its face lifted and has a new raiment of Duroid. The lucky owners are now garnering a revenue from 3 upstairs rooms and a small, self-contained suite downstairs. Mother and kids live on the ground floor, too. So you can see by this that there is lots of room. If you are determined to get ahead and want to make a start—here it is. It isn't fancy but it will make you rich. Call me for details—L. E. Kirk, 4-8054 or 4-9140.

$5950
Three-bedroom bungalow, finished in asbestos siding, new copper piping. Low down payment considered. Lot 50x120, handy location. Mrs. Johnston, 4-8054 or 2-5655.

NORTHWESTERN SECURITIES
of Victoria Ltd.
631 Yates at Broad 4-8054

BOORMAN'S

JUBILEE AREA
THREE BEDROOMS
BASEMENT - FURNACE
SEPARATE GARAGE
PRICE, FOR CASH $4400
Stan Cornish, eves. 3-5878

$2450 DOWN
LARGE, NEW
3-BEDROOM
FULL BASEMENT
OIL HEAT
DEAN HEIGHTS
THROUGH HALL PLAN (1,147 SQ. FT.)
OAK FLOORS THROUGHOUT
FULL INSULATION
DRIVE-IN GARAGE
CONVENIENTLY LOCATED
BALANCE PAYABLE AT $80 PER MONTH
FULL PRICE $11,950
Allan Mutch, Eves., 2-3658

OAK BAY—TUDOR
LOW TAXES
Here is a nice little bungalow which is very suitable for retired people who want a quiet, peaceful area to live, convenient to transportation, shopping, etc. Very cosy living room with brick fireplace, dinette, electric cabinet kitchen, two good-size bedrooms, four-piece Pembroke bathroom. High full basement with sewing room. Oil-O-Matic heating, drive-in garage. Beautiful flower garden surrounds this home, nice vegetable garden. TAXES $104.
Asking price $12,600
For further particulars, phone R. Harris, eves. 7-2998

NEW DUPLEX
$5000 DOWN
An EXTRA SPACIOUS side-by-side de luxe duplex in the Quadra-Hillside area. Stucco construction, Duroid roof, hardwood floors, full insulation, high separate basements with garages, oil hot-air furnaces. Each has large living room with brick fireplace, 2 bedrooms, excellently planned kitchen with dining area. A wonderful home or investment opportunity. Full price only $17,500
T. Smith, Eves., 4-7325

BOORMAN INVESTMENT CO. LTD.
3-7124 616 View St.

FRANK MARTIN AGENCIES
1114 BLANSHARD STREET

ANOTHER ONE IN
DEAN HEIGHTS!
3 BEDROOMS
This well-planned, 2-year-old home features a large living room, through-hall plan, beautiful cabinet kitchen, and set amongst new homes, close to schools, shopping centre and transportation. Lovely landscaping back and front. With $4,900 to handle, a real buy at $12,900
Call Len Wardle, Home 7-3348 or Office 5-1513 and 5-3148

SIDE-BY-SIDE
DUPLEX
Each side contains two bedrooms, living room, kitchen with dining space, including electric range. Full basement, oil heat, drive-in garage.
FULL PRICE only $18,500
Or trade for clear-title, 3-bedroom house.

UNIVERSITY AREA
3-year-old stucco bungalow, lived in just long enough to improve it. Consists of L-shaped living room, dining room, electric cabinet kitchen with tilde sink, oak floors throughout, automatic oil heat, full basement. PRICED at only $12,600
Call Harold Halsall, Home 3-4570 or Frank Long, Home 2-1811
Office 5-1513 and 5-3148

CLOSE IN
OIL-O-MATIC
$9950!!
A brand new home under construction, featuring cabinet kitchen, nice living room with fireplace, and full basement with Oil-O-Matic heat.
Full price only $9950
On terms.
Call Bill Gordon, Home 2-2056 or Office 5-1513 and 5-3148

NORTHWEST HOMES
1314 QUADRA STREET

$4454 DOWN
SIDE-BY-SIDE DUPLEX
This beautiful N.H.A. duplex with good-sized living room and fireplaces, 2 bedrooms (also have a 3-bedroom duplex at same price). Each side has automatic oil heat, kitchen and dinette, full basement, separate garages. $90.59 per month.
Full price $19,295
B. Price, 5-2458.

$6300
A fine 2-bedroom home at a low, low price. Good size living room, large kitchen, hot air furnace, low taxes, $67. Separate garage. Nice garden and very few steps. The down payment can be arranged. There are practically no homes available like this at this low price.
H. Johnstone, 5-2458.

$1,000 - $1,200 DOWN, FAIRFIELD. 6 rooms, basement, near Richmond and Fairfield Road; piped heat, garage. Wired range and Inglis hot water, plumbed for Bendix in kitchen. Full price $6,950. Quick possession. Call Douglas Hawkes Real Estate, 408A-612 View St., 4-7128; after hours 2-9196.

HIGH QUADRA
Brand new 6-room bungalow. Automatic oil heat. Oak floors throughout. Full basement. 995 Londonderry. 4-0742.

CARROLL RIGHTER'S ASTROLOGICAL FORECAST

SATURDAY, OCTOBER 6, 1956

ARIES (March 21 to April 19)—The type of work you are doing holds the seed to great success for you. Therefore pitch in and achieve fine results today at home, office, in sales, with wardrobe, making purchases, arranging budget for future. Plug away tirelessly.

TAURUS (April 20 to May 20)—Get off to that spot which both you and determined partner have found most satisfactory by talking out and deciding your joint goals and the best way to gain them. Arrive at meeting of minds. Today fine for romance, sports. Be happy.

GEMINI (May 21 to June 21)—Tackling tasks connected with usual routines with greater efficiency suggests shopping for gadgets, appliances, inventions which will lop off hours of work. P.M. fine for discussing future with co-workers.

CANCER (June 22 to July 21)—All creative work buzzes along smoothly in proportion to the vitality and energy with which you tackle it. Stop putting off what you know it's up to you to do. Show all others your charm. Make them realize your fondness for them.

LEO (July 22 to Aug. 21) — You start an upswing now by getting down to fundamentals in doing the little things connected with your job. Show your family you are willing to perform the tasks that are irksome but just have to be done. You get their confidence.

VIRGO (Aug. 22 to Sept. 22) — Communicating by personal visits, telephone, letter writing with all others brings you their backing. Fine for study, sales, getting in supplies, ironing out any problems with all associates. Keep busy and produce results.

LIBRA (Sept. 23 to Oct. 22)—Now you have a day to look at the monetary and material aspects of whatever is important to you. Make sure you do study and show how you can express your practical qualities in sensible ways. Others respect your common sense.

SCORPIO (Oct. 23 to Nov. 21)—This is YOUR day to early decide just what your hopes and wishes actually are and the persons most willing to unite their efforts with yours to gain them. You can get what you want now by working for it. Exude ability.

SAGITTARIUS (Nov. 22 to Dec. 21)—Private investigations by you personally, into whatever requires further study before taking definite action, reveals all kinds of information, valuable for the future. Make sure you do combine worldly matters with personal abilities.

CAPRICORN (Dec. 22 to Jan. 20)—Earnest and purposeful friends bring you plan whereby you can get your hopes and wishes more readily. Be sure you do ask for their aid if they do not. Fine for getting to newcomers for their suggestions, too.

AQUARIUS (Jan. 21 to Feb. 19)—Keep your attention glued to what is expected of you by those in power, the bosses or higher-ups and any executives or credit personnel. Iron our any financial problems with others which have been left undone.

PISCES (Feb. 20 to March 20) — Get off on that weekend expedition or jaunt, spiritually, mentally OR in the flesh, or a combination. Make sure you listen to understand suggestions given by well-informed partners that will help your joint undertakings.

IF YOUR CHILD IS BORN SATURDAY

Saturday's child is one of those very active youngsters who has very good judgment of a very earthy and materialistic nature. Be sure you early give courses in the ethics and morals behind various actions so that the wonderful capabilities will always be trended in worthwhile directions. Fine for any vocations that have to do with making a small, unobtrusive start that can be catapulted to an undertaking of real moment and importance. Teach your child to be direct and open.

SUNDAY, OCTOBER 7, 1956

ARIES (March 21 to April 19)—You feel tied down to some dealings with others that do not suit you at the moment but to which you are obligated. So be cheerful about what you've promised. P.M. fine for lightening conditions. Have fun. Be happy. Entertain and amuse.

TAURUS (April 20 to May 20) — Your partner is fixed in his views so you might as well go along for sake of harmony. Tonight fine for relaxing, entertaining, enjoying yourself at home. Show family your aptitudes at bringing them release from anxieties.

GEMINI (May 21 to June 21)—Some co-worker can annoy you, but there's no use taking your concern to someone who has nothing to do with it. Face up to the music where it comes from. P.M. fine for visits, calls, communications with all companions.

CANCER (June 22 to July 21)—You feel as though you just can't have the happiness that is so important to you. However, don't despair. Be sure you do plod along conscientiously and all works out well. The evening is excellent for thinking in bigger terms than for some time.

LEO (July 22 to Aug. 21)—Matters at home seem dull or tiring. Others are just as imbued with a tied-down feeling as you. So don't lambast them or you get shock at their virulent response. Hold yourself above petty bickerings. Go out on town, have fun during p.m.

VIRGO (Aug. 22 to Sept. 22) — Use more than ordinary care on the highway to avoid some accident. Also watch out you do not alienate comrade by some snide, smart-aleck remark. Listen to fine spiritual adviser. Tonight brings you happiness at quiet, satisfying pleasures.

LIBRA (Sept. 23 to Oct. 22)—Something from past events arises to really give you cause for concern if you allow it. Try to profit by past mistakes instead of dwelling miserably upon them. P.M. brings you chance to enjoy unique and unusual friend. Go along with him.

SCORPIO (Oct. 23 to Nov. 21)—You feel as though you just will never get your cherished longings. Cheer up. It's darkest just before the dawn. Contact those of influence tonight, for they start bending their efforts in your behalf then.

SAGITTARIUS (Nov. 22 to Dec. 21)—Daytime finds delays, obstacles, depression or limiting conditions require much poise or you get in stew that lessens your effectiveness. Then tonight everything looks brighter. You see how to gain your objectives.

CAPRICORN (Dec. 22 to Jan. 20)—Delays in getting your way, seeing little chance of friends aiding you to gain your wishes, alleviated by attending services, looking for answers deep within yourself. Tonight brings you peace, surcease from worries. Be calm.

AQUARIUS (Jan. 21 to Feb. 19)—You'd best guard your good name at all costs in early day. Refrain from anything that can be questioned in the slightest degree. Show respect for law, authorities. P.M. finds you able to join with good friends in being happy.

PISCES (Feb. 20 to March 20)—Carefully considering suggestions made by high-minded, high-principled individual gives you the answer to your own problems. Later you are under good aspects for getting out in the world and seeing how others live successfully.

IF YOUR CHILD IS BORN SUNDAY

Sunday's child is one of those very interesting children who just seems to learn everything "the hard way" in early youth. Make sure you let him or her burn the fingers once since that lesson will be quickly acquired and will never occur again. Fine chart for work connected with money, trusts, inheritance, real estate, pensions, government finances, investigation and allied pursuits. The later years become very pleasant and happy ones after full and hard-working middle years.

57 HOUSES FOR SALE

OAK BAY-ESTEVAN AREA
Near Willows Beach, close to shopping, schools and transportation is the location of this most desirable family bungalow with main living area consisting of three large bedrooms, a den, nice living room with fireplace, spacious dining room, a real family-size kitchen, breakfast nook and tiled bathroom. Full basement with rumpus room, laundry area and another set of plumbing. Automatic oil heat and drive-in garage. Good size, nicely landscaped lot. This home with 1,700 sq. ft. floor area and choice location is recommended at the price of $16,800.
THE CANADA TRUST CO.
2-8111 Walter Fellner 2-6774

NEW N.H.A. 3-BEDROOM HOUSE full basement, automatic oil, Kingsberry subdivision off Richmond. Immediate possession. Full price $12,600. Monthly payments $59.25. No agents. Home 4-7826; office, 2-2521.

57 HOUSES FOR SALE

A RENT-FREE PENSION PLAN! Trade your present three-bedroom home up to $12,000 in on this six-suite modern stucco apartment. Automatic oil hotwater heat on a large lot within walking distance of the city centre. Not only do you buy yourself a good pension plan but you live rent free, even your heat and light free, and get a return on your money at the same time. If this interests you contact Jim Ridings at John Greenwood, 1241 Broad Street, 3-7041; eves., 3-7396.

OAK BAY — ON LARGE, TREED lot, gracious family home. Large living room opening into family sized dining room, kitchen with nook, THREE bedrooms, den, rumpus room, double garage. New Oil-O-Matic perimeter heating. Hardwood floors throughout. Price, $15,200. Phone 4-6893. No agents, please.

57 HOUSES FOR SALE

HARRY FOSTER LTD.
1732 DOUGLAS STREET 2-2101
Opposite "The Bay"

UPLANDS
3 BEDROOMS
BEAUTIFUL
This much-desired location. A very lovely 4-year-old home, 20-foot living room, guest-size dining room, full high basement; Oil-O-Matic heat. Nicely landscaped lot.
Price $18,900
Charles Vining, 2-2101 or 9-3786

LAKE HILL
$1750 DOWN
FOUR AND DINETTE
A very attractive home, just a few months old, comprising 18' living room with L-dinette, cabinet kitchen wired for range, 2 good bedrooms and 4-piece Pembroke bathroom, roomy utility off kitchen; large attached carport; automatic oil floor furnace; No. 1 oak throughout; very nicely finished, inside and out. Full Price $9700
Call Herb Hodgson,
2-2101; eves., 9-2114

CLOSE IN
3 BEDROOMS
RANCHER
Featuring spacious living room with fireplace, L-shaped dining room, modern cabinet kitchen and nook, 3 good-sized bedrooms, 4-piece bath and through hall. There is a full high basement with drive-in garage, Oil-O-Matic heat. Only $2,500 down balance as rent. Full price $12,600
Call Keith Archibald,
2-2101 days or 3-0076 eves.

RETIRING?
CLOSE IN
Here is a cosy, unique stucco bungalow only 7 years old featuring living room with fireplace, kitchen and eating area, 2 bedrooms, Pembroke bath and attached garage. Partial high basement with furnace. Fully landscaped. On sewer. Wonderfully convenient to stores and bus.
Good terms. Only $8750
Call Keith Archibald,
2-2101 days or 3-0076 eves.

DUPLEX
CHOICE AREA
Brand new side-by-side duplex, featuring spacious living room with modern fireplace, guest-size dining room, electric cabinet kitchen, 4-piece bath, through hall and 2 large bedrooms. Full basement with garage; separate Oil-O-Matic units; fully insulated; hardwood floors. This is
EXCELLENT VALUE
with generous terms. Price $20,600
Call Keith Archibald,
2-2101 days or 3-0076 eves.

BEACON HILL
PARK
TRIPLEX
It gives pleasure to offer, in such an outstanding location, this beautifully modernized TRIPLEX.
FOR THE OWNER: Large artistically-decorated and charming living room, bedroom, den with fireplace (or 2 bedrooms), electric kitchen (dining space), Pembroke bathroom, full cement basement with finished bedroom and drive-in garage, new Oil-O-Matic package unit heating system.
BOTH RENTAL UNITS have separate entrances, are fully self-contained, and show a monthly income of $115.
You can live here in carefree luxury, in addition to drawing a tidy monthly income.
Good terms available, if desired, on Full Price of $17,500
Further information cheerfully given by calling Robert Mitchell at 2-2101; res., 3-4473.

GORGE-OBED
5 ROOMS
BASEMENT
$8750 Exceptionally well-built, and only 8 years old, this home has through hall, fireplace in living room, very large cabinet kitchen, 2 twin bed-size bedrooms, plastered sun room, bathroom with built-in vanity; full basement with an extra bedroom and drive-in garage. $3,000 will handle. Home is connected to sewer.
For information please contact STAN HINDE, 2-2101 (eves., 2-5790).

4096 GLANFORD
AVENUE
N.H.A.
5¼% Mortgage
$2500 DOWN
Attractive 6-room bungalow with full cement basement, Oil-O-Matic heat, through hall, large living room and dining room, 3 good bedrooms; smart bathroom; colored fixtures; oak floors throughout; cabinet electric kitchen with dining nook; drive-in fireproof garage; copper electric hot-water heater.
Full price $12,900
Exclusive listing with Len Wright; days, 2-2101; eves., 7-1659.

MORTGAGES
HARD TO GET?
THEN GET THIS!
N.H.A. 3 BEDROOMS
FULL BASEMENT
OIL-O-MATIC
$2708 DOWN
A few weeks to complete, so name your color scheme. L-shaped living room and dining room, cabinet electric kitchen, 3 bedrooms, Pembroke bathroom; all oak floors. 5½% mortgage approved for $9,792.
Full price $12,500
Call George Jessup, 2-2101; eves., 2-1667.

TEN MILE POINT
Two bedrooms, den, spacious living room with fireplace, separate dining room, large entrance hall, kitchen and bath comprise the 1,500 sq. ft. of living area in this lovely low setting stucco bungalow. Garage is attached. Large secluded lot. Excellent terms. Price $16,500.
THE CANADA TRUST CO.
2-8111 — Walter Fellner — 2-6774

CAR OR SECOND MORTGAGE
Considered as down payment, or low cash payment! New 4 rooms, finished November. Attached garage, storage, laundry. Insulated. Oak floors. A nicely designed home with a really attractive front elevation. On bus. $7,350. Please call Douglas Hawkes Real Estate, 408A-612 View, 4-7128 (evenings 2-9196).

NEW THREE-BEDROOM HOME, Cedar Hill. No steps. $8,000. Terms. Owner. 4-5249.

57 HOUSES FOR SALE

RANDALL'S LTD.

CITY—CLOSE IN
A Real Good Buy
New, vacant, just completed. Three bedrooms, large living room, dining area, cabinet electric kitchen, Pembroke bath, all oak floors, Oil-O-Matic heating, full basement, fireproof garage; everything first-class, and this is a bargain buy. Price $12,600

SAANICH
3 Bedrooms
Lovely bungalow, one year, featuring large living room, neat dining room, smart cabinet kitchen, through hall, three bright bedrooms, all oak floors, Pembroke bath, full basement Oil-O-Matic heating, drive-in garage. N.H.A. 5½% mortgage P.I.T. Easy terms. Price $13,500
For two above phone
Mr. Davis, evenings, 4-8614

DUPLEX
$1000 DOWN
James Bay, near Buildings. Completely reconditioned outside. 4 large rooms up and 4 down, a really good investment with small outlay. Tenants have own meters and entrance, also supply own fuel. Separate garage. A bargain at $8950
Easy monthly payments.

ESQUIMALT
6-ROOM BUNGALOW ON ⅓ ACRE. $1,500 down, $55 per month handles. This home entirely reconditioned, cabinet electric kitchen, panel ray heat.

MOVE IN
4 Rooms
$1,000 down, four nice rooms, newly decorated, modern kitchen, nice living room two bright bedrooms. See this if you wish a nice home for $5950
For three above phone
Mr. McGovern, evening, 4-6201

GOOD BUYS
4½ rooms and rumpus, oil hot-water heat, $1,500 down. Full price $8950
4 rooms, vacant, Lake Hill, $1,000 down. Full price $5950
4½ rooms, oil heat, full basement, $2,000 down. Full price $10,200
5 rooms, close in city, good down payment. Full price $5500
7 rooms, hot-water heat, electric kitchen $1,800 down. Full price $5950
4 rooms, new, Gorge, has everything, $4,000 down. Full price $11,000
For these phone
Mr. Sudbury, evenings 5-5148

2 ACRES
5 Rooms
Lovely bungalow, five rooms, full basement, furnace, all clear land, level, ideal for bulbs, berries chickens; five-mile circle. A very, very good proposition. Terms at $12,500
Phone Mr. Davis, evenings 4-8614

GEORGE RANDALL LIMITED
1309 Douglas St. Phone 4-8108

VICTORIA Realty Ltd.

PLAY BALL
With the kids in your own back yard. Get in the GAME NOW. One only, a new 3-bedroom, full basement, oil-heated bungalow with a nice big N.H.A. mortgage at $62 per month. Move in before the rains start.
Phone John Dunnick
at 2-9145, or eves., 9-3395

WESTVIEW
NEAR:
Colquitz Junior High
Primary School
New Safeway
Good Transportation
An absolute steal! A 4-room, oil-heated, full basement bungalow. Newish, lawns in. In immaculate condition. $3,500 down. Phone me now! John Dunnick at 2-9145; eves., 9-3395.

ST. JOSEPH'S HOSPITAL
Six-room home, spotless; 3 up and 3 down; stone's throw from hospital. Low down payment plan and $65 monthly.
Asking $7350
Vacant possession.
Exclusive,
Call Jack (Boots) LeBoutillier at 2-9145; eves., 3-3883

OAK BAY
Compact family home
4 Bedrooms and den
Reasonable terms.
$9500
Call Jack (Boots) LeBoutillier at 2-9145; Eves. 3-3883.

SPLIT LEVEL
Here is a really modern home, just completed, with large living room, dining room, cabinet kitchen and three bedrooms with 4-pce. bathroom on the upper level. Extra roughed-in plumbing adjoining the rumpus room.
Full price $12,600
Generous terms. Call today, R. O. Ney at 2-9145; eves., 4-5406.

1115 DOUGLAS STREET, 2-9145
(Opposite Eaton's)

C. N. MONTAGUE CO., LTD.
1028 Blanshard at Fort 4-9318

BRAND NEW N.H.A.
$3500 WILL HANDLE
Three-bedroom home with L-shaped living room, exceptionally attractive kitchen, Oil-O-Matic heat, hardwood floors throughout. Full drive-in basement. Lot 60' x 190'. Immediate possession. Price $14,250
Please call Mrs. Hutcheson, 4-9318

JAMES BAY
$1500 Down - $60 Month
Very clean family home, 2-3 bedrooms down and one large finished room up. Good lot on a quiet street. Taxes $63. Stove, linos and Venetian blinds included in price of $6950
Miss Preston, 4-9318, 3-7955

PANORAMIC VIEW
Ideal Suburban Home
A delightful 5½-room stucco 6-year bungalow with full basement. Fine property of 1½ acres partly landscaped. High location with unexcelled views of Gulf Islands, sea and Mt. Baker. Early possession. Asking price $13,900
Call B. E. Porritt, 4-9318, 4-6152

FAIRFIELD DUPLEX, RANCH-style six-room house, wall-to-wall mirror in living room, nook in kitchen and Bendix; three-room self-contained suite, ground level, electric stove, five years old, small 4½% N.H.A. mortgage. $18,900. 2-1568

TWO-FAMILY OR REVENUE
Nine-room, older type, modernized. Wired for electric range. Full basement, laundry tubs, winter fuel. Separate garage. Fruit trees. Nice district, close to schools and bus. $8,650, cash or terms. 4-9404.

393 ISLAND HIGHWAY IS ON THE market.

57 HOUSES FOR SALE

P. R. BROWN
& SONS LTD. EST'D 1900
1112 BROAD ST. PHONE 4-7171

Open For Inspection
OAK BAY
2324 MIDDOWNE
SATURDAY, OCT. 6, 1956
2 P.M. TO 5 P.M.

High location with a beautiful view of the Straits and a panoramic view of the city. Lovely stucco bungalow with spacious living room, convenient size dining room, 3 nice bedrooms, ultra-modern kitchen with nook, also laundry room off the kitchen. Attractive bathroom. Full high basement with large rumpus room partly furnished. Oil-O-Matic heat, air-conditioned and drive-in garage. Hardwood floors throughout and fully insulated. This is a splendid home and is situated next to (what will be) a lovely rose garden, maintained by the municipality. Please note the time and place. FULL PRICE $21,000
With some terms.
For further particulars, please Phone A. M. MILLAR, 4-7171
Evenings 7-1027

DO SAVE
The money you have worked for so hard. Don't waste it on rent. Move into this 5-room home—stuccoed, drive-in garage—for only $1,000 down, $50 a month. Build up your equity until the full price is reached of $5400
Mr. Barloewen, 4-7171; Res. 4-0623

DALHOUSIE
3 BEDROOMS
DEN — 1,750 SQ. FT.
ONLY $16,850
Spacious, 3 bedrooms. You'll be delighted with the room for your family. Living room, fireplace, guest-size dining room. NO CLAUSTRAPHOBIA HERE. Delightful kitchen, full large basement. Oil air-conditioned heat. Drive-in garage. Close to beach, stores, school. To view call Mr. MacFarlane, 4-7171; residence, 4-8974.

RETIRED
FAIRFIELD
NEAT 2-BEDROOM
OIL HEATED
Basement home is just right for you. Only $8400
Mrs. E. Jubb, 4-7171; Res. 2-0032

LAKE HILL
NEAT AND COSY
Siding bungalow with full basement and extra room, 2 bedrooms, living room, bathroom and a large, bright kitchen. Separate garage. Very attractive garden with fruits, cement walks and driveway. Price (good terms) $7900
Gilbert Nelson, 4-7171; Eves. 8-3538

A. BERNARD
& CO. LTD.
629 Fort Street 4-9335
Member Victoria Real Estate Board

OAK BAY
4 BEDROOMS
Fine family home, exceptionally well constructed and cared for. Situated close to Estevan shopping centre, beach, school, etc. Charming 22-ft. living room, family-sized dining room, cabinet kitchen, 2 twin-sized bedrooms, 4-piece bathroom; hardwood floors and wall-to-wall carpet; open stairs to 2 more lovely bedrooms; large closets throughout. Full high basement, furnace piped to all rooms. Room for 2 cars, work bench, built-in cupboards, etc. Landscaped garden, easily maintained. Taxes $133. Occupied by original owners; family grown up, now too much house. Price, with terms $14,700
MR. BELCHER, 4-3594

TWO ACRES
FOUR BEDROOMS
For the family that wants to dwell in the country, this is a dandy. There are over two acres of good soil, all cleared. A splendid never-failing spring water supply (for irrigation). Large living room with fireplace. Extra large kitchen. Two fine bedrooms and modern four-piece bathroom. Two large bedrooms upstairs. Full basement. Hot-air furnace. Two separate garages. Interior decorating needs finishing, but a very good buy for some country dweller. About $2,500 required $9500
Call Mr. Francis, 4-9335; Eves., 9-4810

$1500 DOWN
GONZALES
FIVE ROOMS
FULL BASEMENT
PRICE $7500
Mr. Turner, Eves. 4-2856.

OAK BAY
2160 BARTLETT
ESTATE SALE. Be sure to see this good SIX-ROOM stucco bungalow on the corner of Victoria Ave. and Bartlett. NOW VACANT. THREE bedrooms, FULL basement, drive-in garage. Taxes only $106. Clear title. Price $12,600
Mrs. McLean, 4-9335; Eves. 4-6867.

WESTERN
HOMES LTD.
611 YATES STREET

CITY
ONE YEAR OLD
EXCELLENT TERMS
Lovely dry dash stucco bungalow, Duroid roof. Comprises: through hall, large living room with open brick fireplace, smart cabinet kitchen; wired for range, family dinette, 2 nice bedrooms, 4-piece Pembroke bathroom. Oak floors throughout. Fully insulated. Full high cement basement. Hot-air furnace piped to all rooms. Drive-in garage; laundry trays, electric hot-water tank, copper pipe. New lawns. District of all new homes. Close to bus, schools and stores. Owner leaving town. Very attractive terms. Exclusive listing. Full price only $10,500
Cliff Green 2-2157, eves. 9-3759
Roy Smith 2-2157, eves. 7-3213

HIGH LOCATION
LOVELY VIEW
This attractive older style shingle bungalow comprises 2 bedrooms, guest size dining room, spacious living room and family size kitchen. Cement basement with coal and wood furnace piped to all rooms. Two-car garage with overhead doors. Beautifully landscaped lot. Clear title. Exceptionally good value either as home or investment at low cash price of $6600
J. Middleton 2-2157, eves. 3-3648
N. Thornber 2-2157, eves. 9-1853

$950 DOWN
DUPLEX
Located in the Fernwood area. One suite has 3 bedrooms, living room with fireplace. Cabinet kitchen and 3-piece bath. The other has two rooms and a bath. Separate entrances and electric meters. Monthly payments $60. Full price $6995
Stan Evans 2-2157, Eves. 5-5533

$1500 DOWN
Self-Contained
DUPLEX
BASEMENT
LARGE LOT
Owner's suite in this up-and-down duplex has nice living room, dining room, kitchen, 2 large and 1 small bedroom and bathroom. Rental suite has living room, 2 bedrooms, kitchen, bathroom. Entirely self-contained with separate entrances. Basement with furnace. Separate garage. Large lot with loads of fruit trees. See this at the full price of $7950
Call Johnny James, 2-2157; Eves. 2-6515

PANORAMIC
SEAFRONTAGE
PRIVATE BEACH
Six-room, well constructed bungalow with Oil-O-Matic hot-air heat. Full cement basement with garage and extra bedroom. A very secluded and exceptionally well kept garden surrounds this residence. A TELEPHONE CALL WILL BRING YOU FURTHER PARTICULARS. LET'S HAVE SOME ACTION. Near offers considered. Terms can be arranged. Price $16,500
C. J. Harrington 3-4161, Eves. 3-5846

WILKINSON ROAD
$8500 FULL PRICE
This is easily today's best listing. It is a splendid stucco bungalow, built when good labor and materials were available, 15 years ago. There are 2 regular bedrooms and another dandy bedroom in the high and dry basement; living room, 18'x15'; large cabinet kitchen with breakfast nook; plastered walls throughout. Many other attractive features. Splendid location with fine garden and lawn. Separate garage. We know of nothing comparable at this price. Somebody will snap this up in a hurry, so call.
Mr. Brunell, 3-4161 Eves., 9-4115

VIEW ROYAL
Ideal location to keep your boat in a cove just 2 minutes from the house. Extra large five-room bungalow, just 7 years old, with 2 bedrooms self-contained suite on ground floor level. Fully insulated and soundproofed. Both kitchens wired for electric range. Automatic air-conditioned oil furnace. Full price $14,750
For further particulars and appointment to view call Mr. Blannin, 3-4161, Eves. 5-1195

HEISTERMAN & CO.
(Established 1864)
1121 Blanshard Street 3-4161

LOW DOWN PAYMENT BY owner, small type rancher, Gorge district around new homes, drive-in garage and work shop, lawns and garden. Immaculate condition inside and out. $7,800. 2-5971.

FOUR-BEDROOM HOME. HIGH location, lovely view. Near school and buses. Very clean throughout. Part basement. Revenue bearing. Full price $7,500. Phone 5-2091 for particulars. Private sale.

Times Crossword Answer
PUZZLE No. 184

EXPLANATIONS OF MORE DIFFICULT CLUES:

COMMENTS

		L			S	O	C	K		
F	O	O	D		P		O		D	
A		S		W	O	R	K	E	R	
R	A	S	H		U		E		E	
M			A	C	T	S		W	A	Y
	B		V				C		D	
S	I	T	E		D	R	O	P		J
	T				U		M			O
S	T	R	I	K	E		B	A	C	K
	E		N		T			N		E
C	R	A	N	K		D	I	N	E	R

ACROSS:

2. **Sock** suits best the idea of "wearing out" for the "wear" of a **Sock** is a prime consideration. In many cases **Sacks** are expendable, with no question of wearing them out.

4. A busy business man may have little time for **Food.** He would hardly have time for a **Fool** whether he was busy or not.

7. **Rash** best fits the clue. Having to **Rush**, at any time (not just "coming out" in one) is bound to upset some people. "**Coming out**" in one is the commonly accepted phrase where **Rash** is concerned.

9. Many **Acts** are mainly visual. It is the **works of Art** (rather than the **Arts** themselves), that have mainly visual appeal.

10. "Pushed around" suggests **bullied,** favoring the **Way** rather than **War.** In **War** the inconveniences men suffer are **necessary,** and one does not imply that men are "pushed around."

16. "Both sides" points to **Strike.** There need not be two sides where **Strife** is concerned.

18. A man can have trouble with his **Bank** without being in any sort of financial distress. There are definite grounds for "worry" in a troublesome **Back.**

20. To you, a **Crank** may **seem** to be harmless, and may yet cause a lot of trouble. A **Frank** (practical joke) either **is,** or **is not,** a harmless one.

DOWN:

1. The average **Boss** is quite serious and business-like at all times. "When business is very bad indeed," therefore, points to **Loss.**

2. They might howl down the man who will **Spout** for to **Spout** infers a pompous style. With a mob present any man would probably have to **Shout** to be heard.

3. The clue implies that this **does have** a price, favoring **Coke.** A great deal of **Cake** is made and consumed at home, and, therefore, **has** no price.

5. **Dread** is best. Many or even most of your **Dreams** you could not divulge anyway since such things are often not remembered. You definitely know, but may prefer not to tell of, the things you **Dread.**

8. **Have** is more apt. People are not at all worried by the actual fact that they **Hate** to pay taxes; it is rather the fact that they **Have** to pay them that can be depressing.

12. "While digging" infers continued action. A find made "**while he's digging**" is a mere incidental such as a **Comb.** The **Tomb** may well be the actual end of his search. Thus **Comb** is preferred to **Tomb.** A **Bomb** would hardly interest an archaeologist, being a modern device.

14. The suggestion that two **people** are involved points to **Duet. All Duels** are not limited to two people. There are such things as artillery **Duels,** etc., involving more than two people.

15. A **Joker** "is generally amusing" (which is what the clue means). **Poker** is quite a serious game.

57 HOUSES FOR SALE

B.C. LAND
& Investment Agency Ltd
OUR 93rd YEAR IN REAL ESTATE

STOP, LOOK AT THIS
OAK BAY - WILLOWS
SACRIFICE SALE
4 year old 3 bedroom bungalow on large treed lot, in spotless condition. Immediate possession. FEATURES living room with black tile fireplace, dinette 2 twin bedrooms and one small, sunny electric cabinet kitchen, full tiled 4-piece Pembroke bathroom. Full high basement with Package oil heat, drive-in garage. EXTRAS: New Aluminum Venetian blinds, roll-away insect screens, TV antenna. 5% N.H.A. Mortgage. HURRY! HURRY! This type of bargain doesn't happen every day. Full Price Now $12,300
Call Mr. Agar or Mr. Hope right now 4-4115, 3-6410 or 3-6924 Eves.

OAK BAY
Sea views. 3 bedrooms and large den. 2 bathrooms and 2-piece powder room. Stucco. Not old. Delightful design inside and out. Large receiving hall. Charming living room. Guest-size dining room. Oil heat. Pretty landscaped garden. In new condition. This house definitely has "atmosphere." Price $23,500

UPLANDS
An appealing residence situated on high ground. Commands delightful views of sea. 8 rooms. 4 large bedrooms. 2 fine bathrooms. Also maid's room on ground floor. Den. Powder room. Recreation room with fireplace. The living room and dining room are both of generous size. Very fine modern kitchen. Spacious grounds. Lovely lawns. Trees. Kitchen garden. Price includes some expensive carpets and drapes. Asking price is $35,000
Please call Mr. CRV Bagshawe, 4-4115 Eves. 2-1697 (after 7 p.m.)
An Exclusive Listing

$1500 DOWN
1916 OAK BAY AVE.
COMMERCIAL ZONE
SOLID 3 BEDROOMS
A good clean home on a commercial lot 60x120 ft., newly wired, all new copper plumbing, new roof, new air-conditioned furnace in basement, 1956 taxes only $107. $1,500 cash, balance $65 per month. Full price for this valuable property only $7000
Drive by but do not disturb the tenant. Please call Mr. W. O. Cameron, eves., 3-0017. Exclusive listing.

3 BEDROOMS
PLUS SUITE
CADBORO BAY
New split-level home. Owner leaving and wants quick action. Consists of L-shaped living room-dining room, three bedrooms, cabinet kitchen and tiled bathroom. Beautifully finished, heated, self-contained suite on ground level. Ideal for parents. Oil hot-air heating. Large, well-kept lot. Close to all conveniences. Asking $16,850
Call Mr. Mackenzie, 4-4115; eves 2-4341

922 GOVERNMENT ST. 4-4115
Member Real Estate Board of Victoria

HICKS REALTY LTD.
1710 DOUGLAS ST. 2-5104
OPPOSITE HUDSON'S BAY STORE

KILL 2 BIRDS WITH ONE DEAL
(M.L.S. 2330). Get a beautiful home and excellent revenue at the same time. Fully-equipped, 16-room, de luxe guest house. Craigdarroch district. Nets 60% on income of $900 per month. Exclusive. Full price $27,500
Mr. Newton-White, 2-5104 anytime.

TRIPLEX
REDUCED $1000
(671-H). Located near Victoria High School and consisting of one 4-room, fully furnished, and self-contained suite rented at $65 per month; one 3-room suite rented at $50 per month; and a 3-room suite for the owner. Full cement basement with extra plumbing, extra room, and drive-in garage. All newly decorated just recently. Owner would consider exchanging for 3-bedroom home. Full price $9250
Mr. Beswick, 2-5104 anytime

$850 DOWN!
(M.L.S. 2409). 7-roomed house in a good location. Sawdust furnace. Duroid roof. Close to everything.

WONDERFUL OPPORTUNITY FOR REVENUE
Act immediately. Full price $7500
Mr. Bowles, 2-5104 anytime.

SENSATIONAL OFFER

RANCH-TYPE SPLIT-LEVEL
SPLENDID SEA VIEW
OWNER GOING EAST
WILL SACRIFICE
Living room 15x40. Four bedrooms. Double plumbing, de luxe cabinet kitchen. Oil-O-Matic heat. Lot 170x212. Built to rigid specifications for present owner. Price range
$22,000
Reasonable offer considered.
$5,000 will handle
Call Mr. Amos, Res. 4-6606

Alfred
CARMICHAEL
& Co. Ltd.
1239 Broad Street 4-7341

DICKIE & CO.
833 FORT STREET
2-4312

N.H.A. — FAIRFIELD
Cash as low as $2,500 will be considered for this 1,200 sq. ft. BRAND NEW BUNGALOW, close to Sir James Douglas School. 3 bedrooms, full basement and automatic oil heat. Space for rumpus. N.H.A. mortgage of $10,700. Payments $63 per month. Don't wait till scarcity of N.H.A. homes puts prices and interest rates higher.
Call Wess Dickie, 2-4312, eves 3-3640

$1000 — 3 BEDROOMS
(1) Spotless, 3-bedroom stucco bungalow.
(2) 8 years. Oakland district.
(3) Close to bus.
(4) Kitchen range and oil heating equipment included.
(5) Full price only $7250
WHY PAY RENT?
Call 2-4312 or 3-3640.
Member of Victoria Real Estate Board.

THE ROYAL TRUST COMPANY
Cosy and compact 5-room stucco bungalow with finished bedroom in full high basement. Oil-O-Matic hot-air heating. Drive-in garage. Consisting of living room, dining room, electric kitchen, 2 bright bedrooms, 4-piece Pembroke bath. In spotless condition inside and out. Owner leaving city. Owner will take $1,500 down with $85 per month, or $2,400 down and $65 per month.
Mr. Coles

THE ROYAL TRUST COMPANY
1205 GOVERNMENT ST. 3-4126
EVES. 2-8752

57 HOUSES FOR SALE

TOWN AND COUNTRY HOMES
LTD
1923 Quadra Street Phone 2-7276
Member Victoria Real Estate Board

EXCLUSIVE
4 BEDROOMS
GORGE AREA
Just what you have been looking for! See this lovely white stucco home on attractive corner lot with trees and lawns. Comprises lovely large living room with fireplace, family-size dining room, two large bedrooms, electric cabinet kitchen with nook, 4-piece Pembroke bath downstairs. Open stairway leading to two large bedrooms up stairs. Full cement basement with hot-air furnace and drive-in garage. Also very reasonable taxes. Terms available. Asking price $10,500
Please call Mrs. Gerry Parker, 2-7276 or 7-3429

LOW DOWN PAYMENT
NEW RANCHER
Three-bedroom home with attractive living room, electric cabinet kitchen. Attached garage. Located on a street of new homes. $1,500 minimum handles. Price reduced $1,000 to sell at $8450
Call Mr. Ludlow, 2-7276, res. 3-5101

CITY BUNGALOW
THREE BEDROOMS
$1200 DOWN—
PRICE $6950
Substantial family bungalow with full basement and new hot-air piped furnace, spacious living room with fireplace, family-size cabinet kitchen equipped with modern oil stove, separate utility room with tubs on main floor; double separate garage. City lot with lawns, fruit trees and garden; on sewer. Low taxes. For appointment to view please call Mr. Thorneloe, 2-7276; eves. 7-2771.

TO CLOSE AN ESTATE
8 ROOMS
$1000 DOWN $1000
Older type, reduced in price for quick sale. Close to city, on the sewer. Full basement. Full price $7500
Contact G. Thorneloe, 7-2771

CEDAR HILL
FOUR BEDROOMS
LARGE living room with fireplace, family dining room; kitchen wired for electric range, den or fifth bedroom and bath down; four bedrooms and bath up. Basement, hot-water heat. Close to school, etc. PRICE ($2,500 down), only $7850
Ken Sturgeon, 2-7276 or 7-1580

4 BEDROOMS
$1500 DOWN
Living room, kitchen wired for range, utility, bathroom all on one floor; full basement, furnace. Separate garage. Haultain area. Price only $7900
Ken Sturgeon, 2-7276 or 7-1580

PERSONALITY AMONG THE TREES
Are you looking for a small home that has appeal? Are you looking for two bedrooms, oil heat, utility on main floor and drive-in garage? Are you looking for payments of less than $75 a month including taxes? Are you looking for all these qualities, close to town but in good district?
Well Stop Looking
Please call Howard Blake, 2-7276 or 2-6719

EXCLUSIVE
OAK BAY
4 BEDROOMS
FULL BASEMENT
OIL HEAT
$1000 DOWN
Call H. Blake, 2-7276 or 2-6719, or Algy Parker, 2-7276, res. 7-3429

N.H.A.
6 YEARS OLD
3-BEDROOM
BUNGALOW
Six rooms all on one floor; large living room with fireplace, dining room, modern cabinet kitchen wired for electric range, Pembroke bathroom, full basement, Duroid roof! This is situated in Oaklands district on Fairfield-Hillside bus service. Two blocks from Oaklands school. On the sewer. Full price $10,900
Contact Harold Ware, 2-1461 or H. Forrest, 2-0274. M.L.

REVENUE
$235 MONTHLY
EARNS ABOUT 20%
$2500 DOWN
Fairfield location with view of Beacon Hill Park. Ten large rooms and full basement in spotless condition. New oil furnace, new roof and new wiring. Five rooms are furnished. Owner uses three-room suite at present. Extra bedroom and toilet in basement. Owner moving to U.S.A. Be independent with a small investment! Price $14,500
Mr. Damon, 2-7276. Eves. 2-5642.

FRASER BISCOE
576 Yates Street 3-9843

WHY WAIT?
5¼% MORTGAGE HERE!
Don't deny yourself the benefits and comforts of a new home because of current mortgage headlines. Glimpse of the sea from this new three-bedroom Oil-O-Matic home. Despard-St. Charles area. Such extras as second bathroom off master bedroom, colored plumbing fixtures. Provision for rumpus room with fireplace, bronze hot-water tank. Immediate possession — WHY WAIT — See it now.
Phone D. Peaker, 3-9413 or Res. 7-2126

$2,750
STILL BUYS
NHA HOMES
With 5½% mortgages, this one-year-old home of three bedrooms, oil heat and 1,200 sq. ft. of area can be yours in two days. Balance at $70 a month principal, interest and taxes. Phone D. Peaker now — at 3-9413 or eves. 7-2126 — Call even if your down payment is a little less. Full Price $11,950

$1,500 DOWN
MODERN FAMILY HOME
THREE BEDROOMS
FULL CEMENT BASEMENT
FOUR-MILE CIRCLE
LOW TAXES
This is a family home buy that can not be duplicated, close to bus and shopping centre. Large L-shaped living room with fireplace, average size cabinet kitchen, electricly wired. Tiled floors in kitchen and bathroom. Automatic oil heat. Well-kept lot. Nice home district. Full price, $9,950. Please telephone owner, 9-4447.

ESQUIMALT DUPLEX
Here's a good investment and can be handled with low down payment. Two 3-room suites side by side. $90 per month income, and full price only $7,850. Eves. 4-5884. Bayne & Toder Agencies. 2-1121.

SOOKE REAL ESTATE
Walt Conder Phone 32M Eves 65W

57 HOUSES FOR SALE

STEWART CLARK & CO.
608 Broughton Street Phone 5-2481

OAK BAY
PANORAMIC
OLYMPIC VIEW
The best dollar-for-dollar value on the market; custom-built for owner 6 years ago, no expense was spared and every convenience was included. Zoned. Oil-O-Matic hot-water heating system; sprinkler system in the garden; automatic washer and dishwasher; private bathrooms and washrooms. Entrance to sun deck and garden from den. Over 2,200 sq. ft. of floor space on one floor; playroom, with fireplace, and extra plumbing in basement. Garaging for 3 cars, black-top driveways. Several bearing fruit trees in a manageable garden. Handy to bus and schools. Terms available, vacant and must be sold. Asking $29,500
Eves., Mr. Custance, 3-7930
Mr. Denoon, 7-3408

OAK BAY
N.H.A. BUNGALOW
Three bedrooms; superior construction and finishing complements this 6-room bungalow; through hall, L-type living and dining room, cabinet electric kitchen with dining area, full high basement with Oil-O-Matic heat and drive-in garage. Full price $15,750
Eves., Mr. Massey, 4-5405

OAK BAY NORTH
SEVEN YEARS OLD
LARGE FIVE ROOMS
REDUCED TO $13,300
Seven days' possession. A very good buy for the person who can make a substantial cash payment. Please phone Mr. Dobson, 2-2978, for details or appointment to view.

CAPITAL CITY REALTY
650 Cormorant Street 4-1922

831 LESLIE DRIVE
(Off Saanich Road)
OPEN HOUSE
Saturday, 2.30 to 4.30
Lovely new 2-bedroom bungalow, finished in oak and mahogany; no basement, only 2 steps. High location with view to Swan Lake. Nicely-treed lot. See it for excellent value at $9950
Clarence Goode, 4-8274 evenings

$1000 DOWN
1772 BAY STREET
Nice 4-room, older-type bungalow near Jubilee Hospital; basement, large living room, kitchen with combination oil, coal and wood range, 2 bedrooms, 4-piece Pembroke bathroom. Small lot. Convenient location. Drive by but do not disturb $5800
Steve Stephens, 3-7844 evenings

GILLESPIE, HART
& Co. Ltd.
611 Fort St. 4-1181

SOMETHING UNUSUAL
AN EXCLUSIVE LISTING
Besides being snug and comfy, this exceptionally well-planned 6-room home has over 1,440 sq. ft. of floor space, plus games room with fireplace in basement. Oil hot-water heating. The grounds, one acre, have a small, delightful Alpine garden with pool — nicely terraced and the balance retains its natural beauty. Price only $16,500
Call J. D. Gunn, eves. 4-3064

Experimental Farm Area
ONLY $4000 DOWN
Large spacious home available immediately. Located on one acre of high property overlooking the seafront and Gulf Islands. Consists of four bedrooms, large living room, dining room, kitchen, 4-piece bathroom (room for second bathroom), full basement, hot air furnace.
FULL PRICE $13,700
Contact Gordon Hulme Ltd., Sidney, Phone 120.

HOLLICK REALTY LTD.
Homes listed and sold. 3-7514 Insurance agents 2-0732 3-2987

FOR HOMES IN COLWOOD, LANGFORD see Grant & Jenkins, your local agents 8-2933 Langford

NEW, THREE-BEDROOM HOME $8,000. 4-5249.

UPLANDS, SEA VIEW
3475 Upper Terrace

2810 ADMIRALS ROAD ON THE market.

N.H.A. 3-BEDROOM RANCHER. No basement Cedar Hill. 3-4257.

58 WANTED TO BUY—HOUSES

WANTED
I Have Clients Waiting For:
1 Modern 2-bedroom home, about $8,000
2 Modern 2-bedroom home, about $12,000.
3 Two-bedroom home near The Rise, Quadra or Cedar Hill area. Up to 20 years old. About $10,000.
4 Modern 3-bedroom home (Fairfield preferred). About $13,000.
These are genuine clients. Call Keith Archibald 2-2101 days, or 3-0076 Eves.
HARRY FOSTER LTD.

WANTED — CLIENT WILL PAY cash for a 2-bedroomed bungalow with full basement in Esquimalt or Victoria West area. Oil preferred but not essential. Please let me have full particulars immediately as my client will be in town this weekend. Price from $9,000 to $11,000. Call R. O. Ney at 2-9145; eves. 4-5406. Victoria Realty Ltd.

Wanted for cash—6 or 7-roomed bungalow. LARGE ROOMS, seclusion, sea view if possible. LARGE LOT. Uplands, Queenswood, Gordon Head. $25,000 to $30,000. Contact Mr. Hepburn 4-8124, eves. 3-7039. Pemberton, Holmes Ltd. 1002 Government St.

URGENTLY REQUIRED—ELDERLY retired couple need 4 or 5-room older basement bungalow, close to bus. Terms offered: $2,000 cash and $75 monthly. Please call Mr. Thorneloe, 7-2771. Town & Country Homes Ltd., 1923 Quadra Street.

$3500 CASH
Client qualified for N.H.A. mortgage up to $11,000 seeks N.H.A. or other two or three-bedroom bungalow close to schools. Call Wess Dickie 2-4312; eves 3-3640 Dickie & Co. 833 Fort.

HOUSE, WITH 1½ TO 2 ACRES, for V.L.A. client; also 5-room house on approximately 2 acres, in Saanich close to waterfront. H. Johnstone, 5-2458, Northwest Homes, 1314 Quadra.

DIRECT FROM OWNER, NO agents, please. Three or four-bedroom home in Oak Bay. Oil heat. Up to $12,500, approximately $2,800 down and $75 a month. Near school. Up to 5 years old. Box 1866, Victoria Press.

URGENTLY NEED A TWO-BEDroom home for $1,000 down. Any district. Must be near school and bus. E. Wills, eves., 9-4554. Grant & Jenkins. 8-2933.

CASH BUYER FOR FIVE OR SIX-roomed bungalow in Oak Bay. Sea view if possible. Oil hot-air heating. Please call R. Cox of Swinerton's. 3-7181, Res. 3-3814.

HOUSE, CENTRALLY located, with option to buy or $1,000 down and balance as rent. 4-8907.

58 WANTED TO BUY—HOUSES

ESQUIMALT
Modern bungalow, 5 or 6 rooms with basement, oil heat, view of the sea preferred.

OAK BAY
Two or three-bedroom modern bungalow, basement and automatic heat.
Call Mr. W. H. Hamilton, 3-4161, eves 7-1555

Heisterman & Company
(Established 1864)
1121 Blanshard St. 3-4161

IMMEDIATELY WANTED
N.H.A. BUNGALOW WITH $3,000 DOWN PAYMENT. SIX ROOMS. OIL HEAT. BASEMENT. QUICK POSSESSION.
ALSO
UPLANDS OR LANSDOWNE AREA, 5 OR 6-ROOM BUNGALOW, AROUND $20,000 CASH.
Call Mr. Wright
Office 2-2101 Home 7-1659
HARRY FOSTER LTD.

UPLANDS
OAK BAY
LARGER FAMILY RESIDENCE SUITABLE FOR ENTERTAINING
Recent enquiries for properties of this description have been numerous and we are most anxious to procure one or more of Victoria's better homes to satisfy this demand. This is a sincere request, the demand is urgent. Please call Mrs. Wellings 4-8054 or 7-2769. Northwestern Securities of Victoria Ltd.

WANTED
AT ONCE
Two and three-bedroom homes, with or without basement, up to 20 years of age. Preferably in Oak Bay or Cadboro Bay area if possible. I have many clients requiring the above type homes. For immediate action please call Mrs. Gerry Parker, 2-7276 or 7-3429. Town & Country Homes Ltd.

URGENTLY
WANTED
Older-type family home with 3 or 4 bedrooms, in Oak Bay, for $3,000 down.
Call Len Wardle—Home, 7-3348; Office, 5-1513 and 5-3148
FRANK. A. MARTIN AGENCIES
1114 Blanshard Street

URGENT
Genuine cash buyer who desires good property, old or new, within the five-mile circle. If you are contemplating selling your home this may be the opportunity you have been waiting for. For immediate action phone L. E. Kirk, 4-8054 or 4-9140. Northwestern Securities of Victoria Ltd.

CASH CASH CASH
FOR ANY HOME, LARGE OR SMALL, OLD OR NEW. Any district. FOR ASSISTANCE phone Roy E. Hills 4-8054 or 3-6918, Northwestern Securities of Victoria Ltd.

URGENT
5 or 6-room bungalow in Oak Bay south for cash client up to $13,000. Must have some seclusion. Mrs. Johnston, Northwestern Securities of Victoria Ltd., 4-8054 or 2-5655.

LIST MULTIPLE
CONSULT THE YELLOW PAGES OF YOUR TELEPHONE DIRECTORY OR PHONE 2-2225

ALL CASH FOR BUNGALOW IN Oak Bay—Two bedrooms, living room, dining room and modern kitchen, full basement, oil heat; no older than 12 years. Please phone immediately, as I have a genuine cash buyer. R. F. Harris, eves 7-2998.

LARGE HOMES
Have you an extra-large home in a good district and repair? Please contact T. Smith, eves. 4-7325.
BOORMAN INVESTMENT CO. LTD.
616 View Street 3-7124

CASH CLIENT WISHES 6-ROOM bungalow, Newport area. Phone Mrs. Shirley, 4-8124; eves. 4-8485. Pemberton Holmes Ltd., 1002 Government Street.

CLOSE TO HOSPITAL
Urgently need any type of revenue near St. Joseph's or Jubilee. Dickie & Co. 833 Fort 2-4312 eves 3-3640.

59 PROPERTY FOR SALE

SPORTSMEN—THIS IS YOUR OPportunity to own your own fishing and hunting resort, located in the heart of the Cariboo-Douglas Lake area—11 boats, 5 cabins and 3 lakes; 5-year government lease private road; 4-wheel drive Command wagon, complete with power hoist and haul cable. Fish weighing up to 17 lbs. and averaging 5-6. Excellent hunting—deer, moose, bear, ducks and geese, etc. All this is yours at the full price of only $8,500.
Full particulars: Agar, The B.C. Land, 4-4115, 3-6410 eves. Exclusive listing.

CORNER LOT FOR SALE. 55'x90' Gonzales district, corner of Irving and Beeven. Very close to beach and park. One block from bus, school and stores. What offers? Box 1867, Victoria Press.

ROYAL OAK AVENUE—VIEW LOT, 120x200. This is one few sites left in this choice area, $1,500. Call Mr. Nicholson, 9-4750. Harry Foster Ltd., 2-2101.

DOUGLAS VALLEY SUBDIVISION, Douglas and Kenneth Streets 14 choice building lots Island Investment Co Ltd., 774 Fort St 4-7146 days 4-6171 or 9-2611 evenings

LOT, 50'X120' MARKET STREET, near park, $1,050. Apply 910 Market. 3-5910.

CHOICE ACRE WITH TREES, ON Helmcken Road, near new highway, $1,750 or nearest offer. 2-4641.

LOTS READY 4 TO 6 WEEKS. A. H. Phelps, 8-2076

50 SEA-VIEW LOTS, $800 UP Cordova Bay 9-1615

60 PROPERTY WANTED

WANTED GREENHOUSE PROPerty with good house. State lowest cash price Reply to Box 1730 Victoria Press No agents.

FARMS AND SMALL ACREAGE Gordon Hulme Ltd., Sidney 120

65 FARMS FOR RENT

POULTRY FARM
THREE-MILE CIRCLE
Attractive living for farmer. Private egg route. Owner will assist buyer getting started. Accommodation, 1,200 birds. Well-kept three-bedroom family home, 1.4 acres property. Birds included. All this for $15,600. For further information, see Ted Kergin, 2-8117, eves. 4-1582. Newstead Realty Ltd., 766 Fort.

10-ACRE FARM, 5-ROOM MODERN home. Strawberries, logans, etc. Phone Keating 13R.

66 FARMS WANTED

CLIENT WITH $4,000 DOWN PAYment wants dairy farm with milk quota. Please call George Dickason, 3-0449. King Realty, 2-2131.

QUICK!
IT'LL CLICK
Folks in the Market for Living Quarters Shop the Classified Ads FIRST

No Case to Support Spy Suspect Charge

MONTREAL (CP) — Justice Minister Garson says the government considered prosecuting James Stanley Staples under the Official Secrets Act.

However, federal law officers, after examining the case, "expressed the opinion that no action in law lay against him."

Staples, 30, was fired as a poor security risk from his clerking job at the Rockcliffe station here last June after coming in contact with Gennadi Popov, second secretary at the Russian Embassy here.

SECRETARY OUSTED

Popov was expelled from Canada July 12 on orders of the Canadian government for trying to obtain information from Staples on the RCAF's new supersonic jet fighter, the CF-105.

In a letter to the Montreal Gazette, published today, Mr. Garson says:

"In the early part of 1955 it was observed that Mr. Staples was having numerous social contacts with members of the staff of the Soviet Embassy.

STAPLES WARNED

"He was interviewed by the RCAF security authorities and was warned of the possible danger of such contacts and requested to break them off.

"At this interview Mr. Staples volunteered the statement that he had already ceased these associations. At the same time arrangements were made by the RCAF to deny Mr. Staples access to classified information.

"Despite the warning, Mr. Staples later resumed his association with Mr. Popov and it was eventually decided Mr. Staples was not a suitable person to be employed by the RCAF. . . .

"I would like to point out that, since the law officers of the crown, having examined the case with a view to determining whether a prosecution under the hether a prosecution under the Official Secrets Act could be made against Mr. Staples, expressed the opinion that there nas no action in law against him, the government made every endeavor to protect his anonymity."

COLUMN DISPUTED

Mr. Garson was taking issue with an editorial page column by Arthur Blakely, the Gazette's Ottawa correspondent, and published in the Gazette Oct. 2.

Mr. Blakely criticized the government's security system and contended that "official sources" had "leaked" the announcement that Staples had been fired as a security risk.

Mr. Garson says Staples' name first became known to the public when Pat Walsh, secretary-treasurer of the Pan-Canadian Anti-Communist League, released a brief to newspapers Sept. 24.

NOTICE TO CONTRACTORS

SEALED TENDERS will be received up to 2 p.m., Pacific Standard Time, October 25, 1956, and opened in public at that time and date, by the undersigned for the renewal of a float at Alert Bay, B.C.

Plans and specifications may be obtained from the District Forester, Vancouver, B.C., the Forest Ranger(s) at Alert Bay and Campbell River, or the undersigned upon a deposit of $5.00, refundable upon return of plans and specifications in good condition within thirty days of the date of opening of tenders. The deposit of the successful tenderer will not be returned.

Tenders will not be considered unless made out on the form supplied and signed and a deposit of 10 per cent of the tender is enclosed, payable to the order of the Minister of Finance for British Columbia, which shall be forfeited if the tenderer declines to enter into the contract when called upon to do so. Cheques of the unsuccessful tenderers will be returned when the contract is awarded.

No tender shall be considered having any qualifying clauses whatsoever, and the lowest or any tender not necessarily accepted.

Tenders must be submitted in the envelope marked "Tender for the renewal of a float at Alert Bay, B.C."

C. D. ORCHARD,
Chief Forester and Deputy Minister of Forests
Department of Lands and Forests, Victoria, B.C.
October 1, 1956.

DEFENCE CONSTRUCTION (1951) LIMITED

Project: Supply and Installation of Aviation Fuel Pipeline, R.C.A.F. Station, Comox, B.C. File 122-7-C7-40.

SEALED TENDERS, plainly marked as to content and addressed to the undersigned, for the above project, will be received until 3.00 p.m. (Eastern Standard Time)

THURSDAY, October 25, 1956

Plans, specifications and tender forms required may be obtained by Prime Contractors only from D.C.L. Plans Section, Room 156, at the address below. A deposit of $100.00 payable to Defence Construction (1951) Limited is required for each set of plans and documents. This deposit is forfeited if complete plans and specifications are not returned in good order on or before the fourteenth day following contract award.

Plans and specifications will be on view at Builders' Exchanges in Nanaimo, Vancouver, Victoria, D.C.L. Vancouver Branch Office and at the address below.

Each tender must be submitted on the forms prescribed and be accompanied by a security deposit as called for in the tender documents. Such deposit shall indemnify the owner against loss in the event of withdrawal of the successful tenderer subsequent to acceptance of the bid.

The lowest or any tender not necessarily accepted.

J. D. JENNISON,
Secretary.
No. 4 Temp. Bldg.,
56 Lyon Street, Ottawa, Ont.

NOTICE TO CREDITORS
ESTATE OF RICHARD WHITE, Deceased.

All creditors and persons having any claims or demands against the Estate of the above-named deceased, who died on or about the 19th day of July, 1956, at the City of Victoria, Province of British Columbia, are required to send to the undersigned on or before the 7th day of November, 1956, their names, addresses and full particulars in writing of their claims and demands verified by Statutory Declaration.

After the said 7th day of November, 1956, the undersigned will proceed to distribute the assets of the said Estate among the persons entitled thereto, having regard only to the claims and demands of which he then shall have had notice, and that he will make final distribution of the assets at the expiration of one year after the death of the deceased.

Dated at Victoria, B.C., this 4th day of October, 1956.

R. L. COX,
Official Administrator.
Administrator of the Estate of the above-named deceased, 519 Central Building, Victoria, B.C.

"ZONING BY-LAW, 1956, AMENDMENT BY-LAW (No. 2), 1956"
CITY OF VICTORIA
NOTICE OF HEARING

Notice is hereby given that all persons deeming themselves affected by the provisions of the proposed "Zoning By-law, 1956, Amendment By-law (No. 2), 1956," will be afforded an opportunity to be heard on the matters contained therein, before the City Council at a public hearing to be held in the Council Chamber, City Hall, on THURSDAY, the 11th day of OCTOBER, 1956, at TWO o'clock p.m.

Copy of the proposed By-law may be inspected at the office of the undersigned between the hours of 8.30 o'clock a.m. and 5.00 o'clock p.m. on Monday to Friday inclusive, except MONDAY, 8th OCTOBER (THANKSGIVING DAY).

M. F. HUNTER,
City Clerk.
City Hall, Victoria, B.C.,
4th October, 1956.

THE BARBERS' ASSOCIATION OF BRITISH COLUMBIA

The Board of Examiners in barbering, appointed under the provisions of the Barbers' Act of British Columbia, will hold examinations in the City of Vancouver, B.C., commencing Monday, November 5, 1956.

Applications, including fee of Ten Dollars and a medical certificate from a British Columbia medical practictioner, showing that the applicant is free from any infectious or contagious disease, must be filed with the Secretary of the Board on or before Monday, October 22, 1956.

By Order of the Board of Examiners.
JAS. A. GREEN,
Secretary,
Room No. 6, 423 West Broadway,
Vancouver 10, B.C.

Trapped Men Beat on Hull As Ship Sank

LONDON (Reuters) — The Polish trawler Cyranka, with eight men reported trapped inside her hull, sank late Thursday night in the North Sea.

Other Polish fishing vessels clustered helplessly near the stricken ship, kept afloat for hours by a gigantic air bubble while the trapped men hammered on the sides with their fists and tools.

Six other crew members were taken off earlier by the 3,357-ton mother ship of the fishing fleet.

FIRST SALE
TUESDAY! — 7.30 P.M.

LUNDS
Auctioneers and Appraisers
926 FORT STREET
On View
Today 9 to 5.30
Saturday, 9 to 12
All Day Tuesday
See Weekend Papers For Full Details
LUNDS PHONE
AUCTIONEERS & APPRAISERS 5-5422
926 FORT ST.

THE GIRLS By Franklin Folger

"Rachmaninoff always makes the lid fall."

ACROSS THE PROVINCE

Killers of Vancouver Officer Win New Reprieve From Gallows

(From CP Dispatches)

VANCOUVER — A stay of execution was ordered Thursday by Mr. Justice A. M. Manson for Joe Gordon, 34, and James Carey, 26, sentenced to death for the murder of Constable Gordon Sinclair last December.

The new date is Nov. 20. The two were scheduled to hang Oct. 16 at Oakalla prison farm.

The Appeal Court has reserved decision on an appeal by Carey. Gordon's appeal was turned down last week and he is considering whether to appeal further.

It is the second reprieve granted the men since their conviction April 27. They were sentenced to hang in July but a stay of execution was granted to permit appeals.

Gordon was arrested and charged Dec. 31. Carey was arrested in Toronto Feb. 14 and brought here to face charges with Gordon.

WHALING CATCH DOWN

VANCOUVER — British Columbia's whaling fleet will return here Saturday with a smaller catch than it carried last year.

B.C. Packers' official Ken Fraser said the "catch is down this year and we feel the weather is to blame."

Whailing boats, which were beset by poor weather in August, normally return to port about Sept. 1. They were left at sea longer this year but were recalled when adverse weather continued.

CRUSHED TO DEATH

VANCOUVER — Eric Anderson, 28-year-old welder, was crushed to death here Thursday by a swinging counterweight on a crane.

Witnesses said the B.C. Electric employee was caught between the frame of a coke crane and the heavy counterweight.

Crane operator Thomas Loseke said Anderson shouted that he was in the clear before Loseke started to move the crane setting the counterweight in motion.

MUST GO TO JAIL

VANCOUVER — The B.C. Court of Appeal Thursday confirmed a seven-year sentence for Mrs. Catherine Pilling, 22, for her part in a bank holdup.

The young New Westminster woman, mother of two children, was convicted last June 30 as driver of the car used in the $26,000 holdup of a Bank of Commerce branch in Vancouver, Oct. 26, 1955.

She will serve the sentence in Kingston penitentiary.

TORIES TO NOMINATE

PEACE RIVER, Alta.—Progressive Conservatives of the Peace River country will select a candidate to contest the next federal election at a nominating convention Oct. 10.

Three delegates to the Progressive Conservative convention in Ottawa, Dec. 10 to choose a new party leader also will be picked.

WOULD BORROW $1,000,000

NORTH KAMLOOPS — Two by-laws authorizing the village commission to borrow more than $1,000,000 for sewage and water developments will be presented to taxpayers in December.

A total of $975,378 is required for sewage construction, and the water project requires $105,437.

At a special meeting commissioners gave first reading to a by-law which increases water rates by 50 cents, eliminating early payment discount.

DOUBLE VOTING DENIED

VANCOUVER—A returning officer said Thursday that a voter in Burrard did not mark two absentee ballots in the September 19 provincial election as believed earlier.

James W. Wardrop, returning officer for Vancouver-Burrard, said the mistake occurred because a deputy returning officer made an error in identification. He said an ordinary ballot was placed by mistake in an absentee envelope and a second absentee envelope then had to be made out.

He said the voter signed two affidavits, but had actually voted only once.

TRAIL SEA CADETS WIN

TRAIL—Two cadets received sailing awards during the annual inspection of Trail Sea Cadet Corps here.

Leading Cadet Robert Hansen and Able Cadet Larry Krause received the awards from Lieut. Cmdr. Derek Tye. They were earned in competition with cadets from across Canada at the Dominion summer training camp at HMCS Quadra, Comox, B.C.

Another Trail Sea Cadet, Lieut. Norman Booth, won the highest rating in a navigation course at HMCS Stadacona, Halifax, during the summer.

POLICEMAN SUED

VANCOUVER — Three New Westminster policemen were sued in Exchequer Court Wednesday by the government of Canada over the shooting of an airman in a car chase two years ago.

The crown claims $1,097 from Douglas Sanford, Edwin J. Kellock and Roy C. Hilker as a result of the death of R. G. Byers of the RCAF.

Byers was a passenger in an automobile pursued by police July 27, 1954. Shots were fired by the policemen and Byers died of wounds Aug. 12.

Judgment was reserved.

FIRM SUES UNION

VANCOUVER — A trucking firm has launched action in Supreme Court at Vancouver against the International Brotherhood of Teamsters and five union officials.

Northern Freightways Limited is claiming damages for conspiracy to injure its business and cause it to break its contract with Pacific Great Eastern Railway, Marwell Construction Company Ltd., and other firms.

$250,000 STORE APPROVED

VANCOUVER — Construction of a $250,000 Dominion store super market in the city's east end was approved in principle by the town planning commission Thursday.

The super market, to provide off-street parking on a 1½-acre lot, would be the firm's third outlet in Vancouver.

Open Public Records Called for by Editor

MELFORT, Sask. (CP) — D. B. Rogers, editor of the Regina Leader-Post, says records and proceedings of persons engaged in public business—whether elected, appointed or hired — should be open to public scrutiny.

Records and proceedings denied to the press are equally denied to the people, Mr. Rogers told the Saskatchewan Boards of Trade and Chambers of Commerce convention here Thursday.

"Men holding such high positions are entitled to hold them only as trustees of the people," he said.

"We cannot uncover evil unless there is public willingness and public action to back our (the newspapers) efforts, which are always made on the public behalf.

"Give the newspapers backing when they are in the right. When they are thought to be wrong, criticize them."

Girl, 12, Shows No Remorse After Slaying Aunt With Axe

OAKLAND, Calif. (UP — A slender, 12-year-old schoolgirl confessed Thursday night she had ambushed her aunt and hacked her to death with an axe and a butcher knife because she feared punishment for losing a $5 bill.

Police said the victim, Mrs. Laverne Bunce, 55, was found sprawled in the bloody shambles of her kitchen by her husband, machinist Guy C. Bunce, when he returned home from work.

Policemen said the girl was "very calm" and answered their questions readily.

"From her attitude," one said, "it appears she did something distasteful, but she shows no remorse."

Cossack Chorus To Give Single Concert in City

World-famous Don Cossack Chorus and Dancers will present a concert at Central Junior High School Tuesday, Oct. 23, at 8.15 p.m.

Victoria Kiwanis Club is sponsoring their appearance here. Ticket sales open at Eaton's box office Oct. 15.

In its 17-year history, the General Platoff Don Cossack organization has given 6,203 performances in 65 countries on six continents. Included were 205 concerts in Canada.

Rock 'n' Roll Won't Last Says Satchmo

VANCOUVER (CP) — Trumpeter Louis Armstrong says Elvis Presley must be good or he couldn't buy three Cadillacs.

But rock-n'roll won't last, said Louis, not Elvis kind anyway.

The ageless king of jazz, blowing a trumpet for 43 years, arrived here Thursday.

"Presley is king," ackowledged Armstrong, but "all this jumpin' and hollerin' won't last like music the same as the St. Louis blues."

HOWE FLYING OCT. 21 TO START JAPAN TOUR

OTTAWA (CP)—Trade Minister Howe is to fly to Japan Oct. 21 to open a two-week goodwill tour of the teeming industrial centres there. The entire Japanese government is planning to turn out to greet him.

It will be the first trip to that country for the 70-year-old minister, who in recent years has toured South America, Australia and New Zealand.

25 Enter Motorcycle Hill Climb

For the 29th time Victoria Motorcycle Club will hold its Thanksgiving Day hill-climb at Mount Douglas, starting at 1.30 p.m. Monday.

Entered so far are 25 of the city's top-riding motorcyclists. They will compete for the club championship (Paul Girardau trophy) and Vancouver Island championship (F. W. Francis trophy) through riding in 21, 45 and 80-inch classes, plus 80-cubic-inch open class.

Defending the 1955 title will be John Collyer, the club's oldest and most consistent rider, who now holds the hill-climb record for VMC. He will ride a new BSA Golden Flash.

Astride a BSA factory model Gold Star will be Wes Morhart, runner-up a year ago, and Reg Shanks will drive a Harley-Davidson KRTT in the expert classes.

Vern Amor, Ernie Hills, Henry Loo and Al Lewis are expected to be tough competition in the Island championship and in novice and open events popular riders will include Tom Richardson, George Lohramen, Dave Moore, Brian Armstrong, Ken Wilkins, Al Barclay and Terry Mesher.

No chains are permitted in the events and at present condition of the hill is good.

Olympic Runner Dead; Was Retired Teacher

ST. CATHARINES, Ont. (CP)—George Melbourne Brock, 68, a retired teacher and a member of Canada's 1912 Olympic running team, died here Thursday. Renowned in his youth as one of Canada's best half-milers, he placed fourth in the 800 metres at Stockholm, Sweden, in 1912.

TB Scholarship To Give Briton Study in Canada

LONDON (CP)—Britain's National Association for the Prevention of Tuberculosis has decided to offer a Canadian scholarship in 1957.

It will enable a British chest physician to visit Canada for three months.

The scholarship will be for £350 ($980) and the physician will live free of charge in Canadian sanatoria.

BRIGHT LANDMARK

The famous "Golden Boy" statue atop the dome of the Manitoba legislature is visible for miles around Winnipeg.

Have a GOOD RUM for your money

LEMON HART RUM

DEMERARA

This advertisement is not published or displayed by the Liquor Control Board or by the Government of British Columbia

SINUS LASTING RELIEF..

Lantigen B As a vaccine, Lantigen does more than relieve your symptoms —it works to remove the cause. Yet it is as simple to take as water. You can know the relief experienced by thousands from the choking distress and pain of Sinus. Ask your druggist for free Lantigen Booklet, and start treatment today.

THE VICTORIA DAILY TIMES Presents..... WARNER-PATHE NEWS

★ Reds Open "Small Window" to the West
★ Fashions for the College Girl
★ Campbell Beats Own Record
★ First Telephone Cable to Span an Ocean
★ Canada's First Nuclear Station

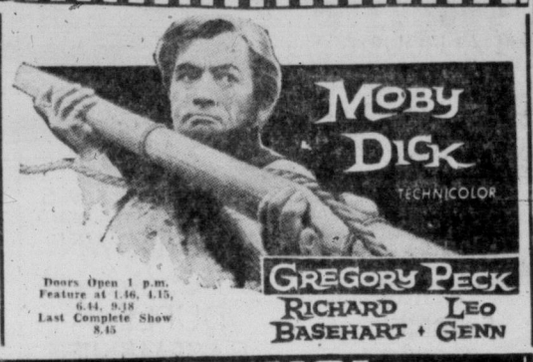

Doors Open 1 p.m. Feature at 1.46, 4.15, 6.44, 9.18 Last Complete Show 8.45

ROYAL NOW SHOWING

BATTERY SALE

You get 4 years' guaranteed service with the purchase of 1

WILLARD Super Master BATTERY

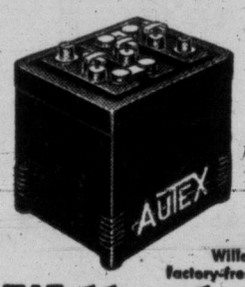

Willard... Canada's Top-Quality Batteries are made in Canada to meet Canadian driving conditions.

Willard prices start at only $12.25 EXCHANGE for the famous guaranteed Autex 1-43 Battery

Willard Batteries are now available factory-fresh wet charged or charged bone-dry.

Willard the batteries that "will" when other batteries "won't"

Smooth...

Light...

Pleasing...

Satisfying

make friends with

PHILIP MORRIS

the Light Smoke with the Pleasing Taste

You'll like Philip Morris because they're a light smoke with a most pleasing taste. And you'll like them from the first puff of your first pack.

Start the day with Philip Morris—by sundown you'll agree you have enjoyed many pleasant moments from the cigarette that is so light smoking, so pleasant tasting — and remember Philip Morris are made from the world's finest tobaccos.

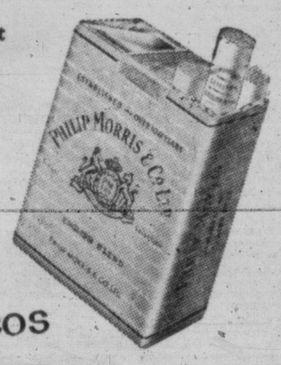

Made from the world's finest tobaccos

EATON'S

Here's a Special Value for Value-Wise Men!

Ordinarily 29.50 to 35.00

You Save

6.50 to 12.00 on

Well Tailored

Sport Coats

Clearance of entire stock by a well-known manufacturer makes this low price on men's fine sport coats possible! Value-wise men will be down at EATON'S first thing Saturday morning to take advantage of these exceptional savings. Choose yours to look well with all your slacks.

- All-wool imported and domestic tweeds, saxonies and worsteds.
- Splash weaves, nubbys, twists and loose weaves.
- Neat all-over patterns, Harris tweed types, diagonals, herringbones.
- Sizes 36 to 46 in regulars, talls and shorts.
- Two and three button styles.

Special, Saturday, each 23.00

Down Payment 2.50, as low as 2.50 monthly

EATON'S—Men's Wear, Main Floor, Phone 2-7141

Plug-In Heaters

. . . to keep you warm and comfortable all winter! Buy yours now while the selection is tops!

Berkley

Glass Heater

A safe, convenient portable heater with modern chromium-plated and grey enamel finish. About 26 inches by 28 inches, 1000 watts for 60 cycles.
EATON Prices,
Standard Model, each **37.95**
De luxe model, with thermostat, ea. **46.95**

Fan Heater

1320 watts . . . automatically controlled . . . with fan to circulate heat . . . when room temperature reaches 70 degrees heat shuts off by itself. Beige enamel over metal, for 60 cycles only.
EATON Price, each **21.95**

Dimplex Electric Radiant Panels

Thermostatically controlled, oil-filled electric radiator provides healthy comfort for that extra room. Just plug in . . . will switch off when it reaches the temperature you want.
Prices from **49.50** to **77.50**

Shop Saturday
Store Closed Monday, Oct. 8 Thanksgiving Day

EATON'S—Small Appliances, Main Floor, House Furnishings Building, Phone 2-7141

Top Performance at a Moderate Price!

VIKING 21" TV Sets

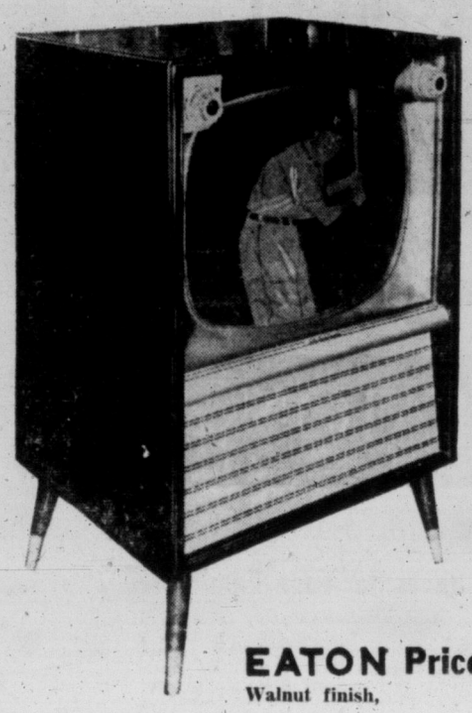

A lovely-looking, dependable television set that boasts some of the luxury features usually found only on much higher priced TV sets. Buy now and enjoy fine entertainment all during the coming winter season. Note the outstanding features of this set:

- Popular "stand-up" tuning.
- New super Cascode tuner.
- New "Interference-Free" inter-stage frequency.
- Sloping tinted tele-lens.
- Specially mounted 8-inch speaker.
- Beautiful wood veneer cabinet with handsome gold-colour trim.

EATON Price, Walnut finish, 269.00

Down Payment 28.25, as low as 12.50 monthly!

Mahogany or limed oak finish, 10.00 extra!

EATON'S—Music Centre, Main Floor, House Furnishings Building, Phone 2-7141

9 o'Clock Special On Sale from 9 to 10 a.m. if quantities last. Please, No Telephone or Mail Orders.

9.00 A.M. SPECIAL

Fresh Killed

BOILING FOWL . . . Grade "A"

- 3 to 4-lb. average!
- Sorry, no drawing!
- Limit: 2 fowl to a customer!

9 o'Clock Special, lb. 29c

EATON'S—Meats, Lower Main Floor

It's EATON'S for a Selection of TECO Hand Tools

For the man who wants to do odd repair jobs around the home or for the one who wants to make handsome pieces of furniture . . . EATON'S selection of the "right" tools will make the jobs easier and more successful. Here are just a few suggestions.

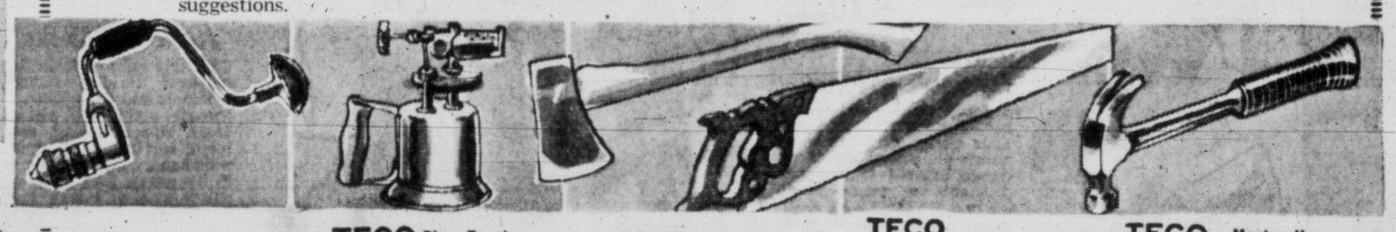

TECO Master Bit Brace
Ratchet-type with ball bearing knob and four jaw chuck.
EATON Price, each **6.50**

TECO Screwdrivers
Well made with shatter-proof plastic handles.
EATON Price, ea. **25c** to **1.00**

TECO Blow Torch
All brass blow torch with plug-in bottom.
EATON Prices,
1-pint size, **12.95**
1-quart size, **17.95**

TECO Master Hatchet
Hardwood handle with finely polished head . . .
EATON Price, each **3.25**

TECO Master Axe
Well constructed with strong wooden handle and polished head. Excellent for chopping large pieces of wood.
EATON Price, each **4.95**

TECO Expansive Bit Set
Sizes from ⅞" up to 3".
EATON Price, set **5.95**

TECO and Master Saws
Taper ground — crucible steel. Popular 5½, 7, 8, 10, 11 points.
EATON Prices,
each **3.69** to **6.39**

TECO Crescent Wrenches
Made from drop forged steel. Size about 10 inches.
EATON Price, each **2.25**

TECO Master Hammer
An all-steel hammer with unbreakable handle. One of our best hand tool values!
EATON Price, each **3.95**

TECO Master Expansive Bits
Strong polished steel shaft with two adjustable blades up to 3-inch circle.
EATON Price, each **3.50**

EATON'S—Hardware, Lower Main Floor, Phone 2-7141

Young Coat Fashions . . . with a Future

Yes, YOU can be the smartest looking gal in Victoria this season! EATON'S invites you to see the many smart coats we've bought with you in mind. So necessary in your winter wardrobe . . . a sturdy coat, combining the utmost in utility and fashion. Choose the model best suited to your particular needs from attractive styles like these shown here. Shop for them in EATON'S **Miss Victoria Shop, Second Floor**

A. Live Easy
. . . in one of our jaunty tweed coats! This blackened green wool model is smartly fashioned with a high-rising martingale at the back and soft flowing casual lines.
Size 12, **39.95**

B. The look of today
. . . a handsome novelty wool coat with an elegant air. Gentle fitted lines with belt interest at the back and a flattering large collar.
Size 14, **35.00**

EATON'S—Miss Victoria Shop, Second Floor, Phone 2-7141

Saturday Features from the

Bargain Basement

Men's Suits
Budget Priced!

A terrific value for budget-wise men Saturday in the bargain basement! All-wool, yarn-dyed worsted suits . . . smartly tailored in single breasted, two-button styles with notch lapels. The pants are well tailored with zipper closing and pleated front. Choice of grey, blue or fawn in plain shades or neat striped effects. Sizes 38 to 44 in the group.

Down Payment 3.50
Monthly Payments as low as 3.75

Special, 2-piece suit 32.50

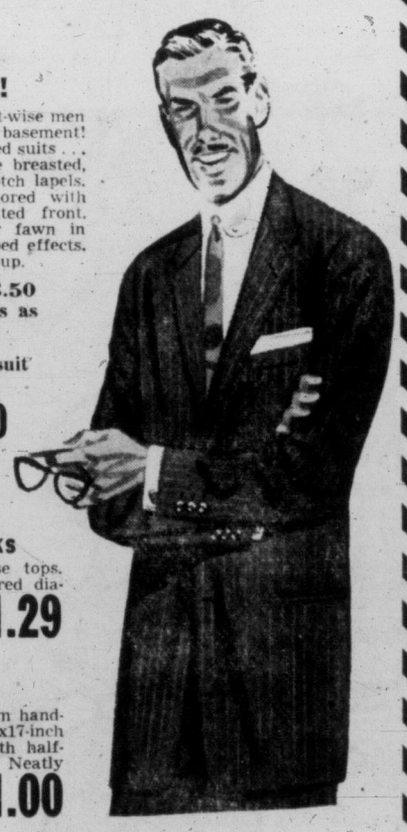

Men's Diamond Socks
All-wool socks with loose tops. Choice of brightly coloured diamond patterns in sizes 10½ to 12.
Special, pair **1.29**

Men's Hankies
All-white Irish cotton lawn handkerchiefs in a good 17x17-inch square size. Finished with half-inch hemstiched ends. Neatly wrapped 6 to a package.
Special, package, **1.00**

Women's and Children's Slippers
Smooth brown or tan leather moccasins with turn-down shawl collar and drawstring ties, finished with cushion insoles. Also children's natural tan boot-style slippers with lace ties, Indian-type beading on vamp. Children's sizes 8 to 2, women's 4 to 9. Special, pr. **1.95**

EATON'S—Bargain Basement, Phone 2-7141

Special Big Trade-in Allowance Offered Saturday on a New

Thor Washer

Here's an opportunity you won't want to miss! If you have an old washing machine (in working condition) . . . come in Saturday and trade it in on one of these well-known, dependable Thor washers! This Thor model has many outstanding features . . . just a few of which are listed below:

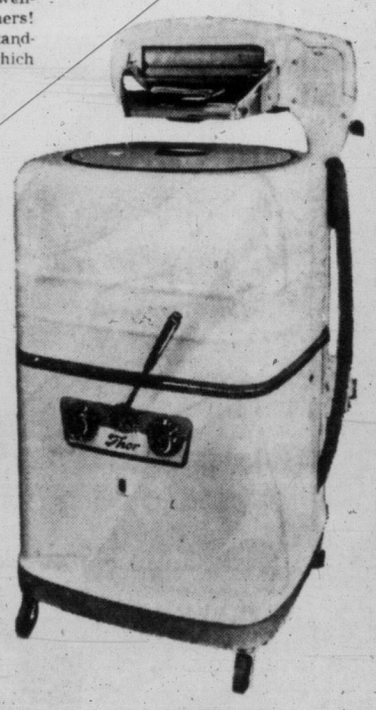

- Heavy duty wringer
- Capacity of tub over 9 lbs.
- Finger-tip agitator control
- Electro-rinse control
- Pilot light and bell-timer

Price, **219.95**
Less trade-in, **60.00**
YOU PAY **159.95**

Budget Plan Terms: 17.00 Down, as low as 10.00 monthly.

EATON'S—Major Appliances, Main Floor, House Furnishings Building, Phone 2-7141

SHOP SATURDAY—STORE CLOSED MONDAY, OCT. 8

Eatonia

Commander

Birkdale

Bonnie Brae

GLENEATON

TRULINE Braemore Dorothy Vernon BULLDOG GLENEATON La Reine

SOLAR Lady Fair Blue Star Commander bellefair Renown Berkley

An EATON Brand Label is Your Best Assurance of Value

You'll find them

only at EATON'S

Today's wise shopper looks for an EATON Brand Label . . . these specially selected EATON products represent best dollar for dollar value . . . They're bought with special care . . . tested again and again for dependability . . . Remember, Your Best Buy is an EATON Brand!

Shop Saturday—Store Closed All Day Monday, Oct. 8th, Thanksgiving Day

Cottage Sweets Eatonia Birkdale bellefair Renown Berkley Glider optima Birkdale GRADS VIKING Vanity Fair

EATON Brand Shoes for Your Family

You'll save time and money shopping for shoes at EATON'S . . . there are shoes for each member of your family (from Baby to Grandpop) located in one convenient section. EATON Brand shoes offer each member of the family more value . . . in style, long wear and low price!

GLENEATON Gossip
These elegant dress shoes are Lastex lined for comfort and smart appearance. Your choice of high or cuban heels in brown, black or blue. EATON Price, pair **16.95**

GLENEATON Debs
Smartly styled dress shoes in pump or sandal styles . . . your choice of smart high heels, cuban or illusion heel styles. In black leather, suede or patent. EATON Price, pair **7.95**

Eatonia Health Shoe
Fine quality shoes with special "Wedge support" insoles for added foot comfort and comfortable cuban heels. Choose from smartly styled black kid oxfords or calf pumps in black, brown or blue. EATONIA Value, pair **10.95**

Eatonia Children's Oxfords
Sturdily constructed with hard-wearing Neolite soles. Your choice of black or brown plain toe oxfords or brown oxfords with scuff-resistant toe piece. Sizes 8½ to 3. EATONIA Value, pair **6.95**

Eatonia boys' Shoes
Your choice of sturdy shoes in brogue or moccasin vamp styles with "Nuron" (trade name) soles and brown or black blucher oxfords with hard-wearing leather soles and heels. All have Goodyear welted construction. Sizes 1 to 5½. EATONIA Value, pair **8.95**

Birkdale Men's Shoes
Choice of styles in Birkdale Specified high grade shoes for men includes: brogues, bluchers, balmorals with all leather construction and Goodyear welted soles . . . Sanatized for added foot comfort. Sizes 6 to 12. EATON Price, pair **17.95**

Eatonia Shoes for Men
Choose from a wide variety of smart styles, each pair has Goodyear welted soles, calfskin or kid leather uppers. Styles include moccasin vamp, brogues, balmoral, bluchers, gores . . . Sizes 6 to 12. EATONIA Value, pair **12.95**

Birkdale Slippers
These comfortable house shoes come in two popular styles: Birkdale opera slippers or Birkdale Romeo slippers. Opera style have hand turned leather soles and wine or brown kip leather uppers. Romeo style have hand turned leather soles and brown kip uppers. EATON Price, Operas, pair **7.50**
Romeos, pair **8.50**

Commander Work Boots
Strongly constructed to give the maximum of hard wear. kip leather uppers, cushion insoles for added comfort. "Neoprene" oil resistant soles. Commander oxfords with same features as work boots. EATON Price, pair **9.95**
EATON'S—Family Shoe Centre, Second Floor, Phone 2-7141

Check Back of Page
for more EATON Brand values. Each purchase is backed by the Famous EATON Guarantee: "Goods Satisfactory or Your Money Refunded."

Birkdale Suit
The look of Fall is taller, trimmer with narrow lapels and less padding in the shoulders . . . this two-button single-breasted suit is from a collection of English wool flannel worsted in shades of grey. Sizes 35 to 46. EATON Price, 2-pce. suit **69.50 to 110.00**

Birkdale Dress Shirts
Fine quality "Sanforized" English woven broadcloth. Fused medium point collar, neat button sleeve. Sizes 14 to 17 in the group. Plain shades of white, blue, grey or tan. EATON Price, each **6.50**

Birkdale Hats
Two smart crown styles to choose from, the pre-creased "Crater-Crease" and the "Top Level" (a dashing new flat topper). Both sport narrow brims, high crown and very evident bands. Fur felts in sizes 6⅞ to 7⅝. EATON Price, each **7.95 and 11.95**

Birkdale Slacks
Carefully tailored from fine all-wool English flannel, worsteds and gabardine . . . Smartly styled with pleated front, zipper closing, drop loops, self-belt and Griptex waistband. Sizes 30 to 44 in the group. EATON Price, pair **19.95**

Birkdale Sweaters
Rich soft lambswool yarns fashioned by knitters with traditional "old world" care and skill. Long sleeve style with neat-fitting "V" neck, popular Fall shades in sizes 36 to 44. EATON Price, each **8.95**
EATON'S—Men's Wear, Main Floor, Phone 2-7141

Boys' Eatonia Dress Pants
EATONIA pants in wool and cotton flannel, gabardine and corduroy, styled with neat cuffed bottoms, zipper closing and elastic back with half belt. Sizes 6 to 12 years. EATONIA Value, pair **5.50**

Birkdale Sweaters
Sweaters are lambswool and nylon blend. Styled with long sleeves and "V" neck in plain shades and nubble-fleck. Sizes 8 to 16 years. EATON Price, each **5.98 to 6.98**
Sizes 36 to 40, each **6.98 and 7.98**
EATON'S—Boys' Wear, Third Floor, Phone 2-7141

Bonnie Brae Girls' Coats
All-wool coats with warm quilted lining and smart mouton fur collar and cuffs. Dainty fitted style with neat half belt and slash pockets. Your choice of blue, grey, green or light brown . . . Sizes 7 to 12. EATON Price, each **21.98**

Bonnie Brae Coat Sets
Styles for boys and girls in sizes 2 to 3x. Three-piece coat set is warmly lined with quilted rayon, practical sleeve and hem allowance, smart mouton collar. Zippered leggings with suspender straps, peaked helmet or bonnet. In your choice of tan or blue. EATON Price, set **14.98**

Bonnie Brae Coat Sets
Boys' and girls' 3-piece storm coat of nylon blend rayon with warm quilted lining, all-round belt with centre loop, slash pockets, mouton fur collar. Leggings have zipper at ankle. Colours grey, green or blue. Sizes 4 to 6x. EATON Price, set **16.98**
EATON'S—Children's Wear, Third Floor, Phone 2-7141

TRULINE Braemore Dorothy Vernon BULLDOG GLENEATON La Reine Bonnie Brae SHERWOOD

Weather: Rain Tonight, Showers Saturday
Details on Page 5

Victoria Daily Times

The Home Paper
TELEPHONE 2-3131
Circulation (to 8 p.m.)____2-3131
Classified (to 8 p.m.)____2-3131
NIGHT
Night Editor (to 11 p.m.)__2-3135

VOL. 123, No. 235 — VICTORIA, B.C., FRIDAY, OCTOBER 5, 1956—30 PAGES — PRICE: 10 CENTS SATURDAY, 14 CENTS

A MOTHER'S HELPING HAND made the difference for B. K. Wallace of Duncan, joint winner of the $650 prize in the final Times crossword puzzle contest. Visiting here from England, Mrs. A. R. S. Wallace, right, helped her son fill in the winning crossword puzzle.—(Photo by Flett Studio.)

POPULAR TIMES CONTEST ENDS

Two Share $650 Prize In Final Crossword Puzzle

For the Duncan millworker, it was an unexpected birthday present, and for the elderly Victorian, an almost unhoped-for windfall.

Announced winners today of the final Times crossword puzzle contest B. K. Wallace of Duncan, and Sydney Smith, 83, 1408 Walnut Street, were so surprised they couldn't think how they'd spend the prize money. They are sharing a bonanza of $650.

"It came almost as a shock to me," said Mr. Smith. "Some of it will go to charity and the rest will be just as well spent, you can be sure of that."

FORMULA WINNER

After three years of near misses with the Times contest, he worked late at night this week to develop a complicated chart designed to beat definition sticklers.

The chart is based on an arithmetical progression system and "it gets beyond you after a certain number," he said. He submitted 33 entries to win.

"He's the champ of the neighborhood," Mrs. Smith said proudly. "Our friends have been phoning to congratulate him all morning."

Before leaving for work Thursday, his birthday, Wallace told his wife that winning the crossword contest would be "the best birthday gift of all."

Today, back at work in the shortage department at MacMillan and Bloedel Mill, Chemainus, he's $325 richer.

RAN 184 WEEKS

"It's the happiest birthday I ever had," he said.

The popular Times crossword contest is now ended after 184 weeks. A total of 1,237,768 entries have been submitted and more than $5,500 has been awarded in prizes.

Both Thursday winners are subscribers to the Times.

Stickler on the contest was the word "comb." Close to 8,500 went down with "tomb" and "bomb." Another 223 were eliminated with "prank" instead of the correct word "crank."

Complete explanations will be found on page 27.

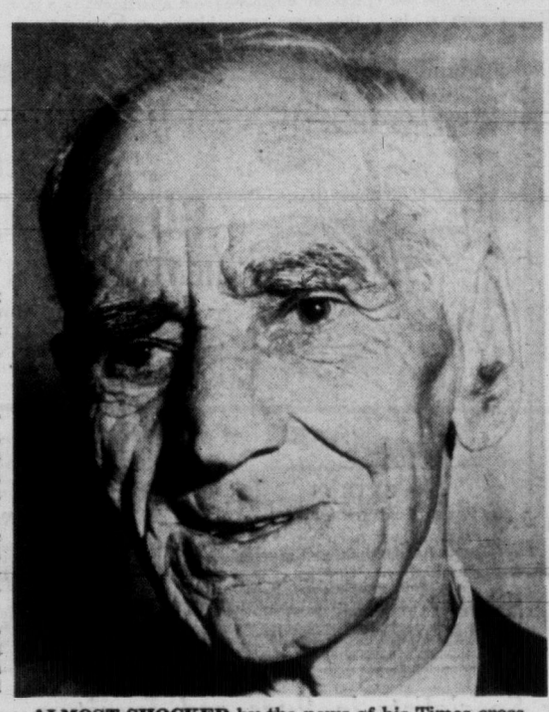

ALMOST SHOCKED by the news of his Times crossword puzzle win Thursday, Sydney Smith, 83, 1408 Walnut Street, smiled with delight when presented with a cheque for $325 today.—(Times photo.)

SERIES RECORDS TOPPLED

Dodgers Whip Yanks After Hectic Battle

Brooklyn Shells Seven Pitchers In 13-8 Triumph

BROOKLYN (AP)—New York blew a 6-0 early lead today as the battling Brooklyn Dodgers fought back to grab the second game of the world series 13-8 in a wild contest that gave the National League champions a 2-0 edge in the series.

A crowd of 36,217, including Adlai Stevenson, Democratic candidate for president, watched the hectic contest, as the Yankees sent a record total of seven pitchers to the mound.

The subway series shifts to Yankee Stadium for the third game Saturday, with Clem Labine or Carl Erskine the probable starting hurlers for Brooklyn, and either Bob Grim or Whitey Ford for New York.

SECOND BIG INNING

A big second inning by both the Yankees and the Dodgers highlighted today's contest, played under sunny skies and in the record time of three hours and 26 minutes for a nine-inning game. The sixth game of the 1947 series between the same two clubs at Yankee Stadium required three hours, 19 minutes as Brooklyn won 8-6.

Yogi Berra was the Yankee hero in the top half of the second, as his 400-foot homer over the screen in right with the bases loaded put New York ahead 6-0.

However, the Dodgers bounced right back and tied the score with six runs in the bottom half, highlighted by Duke Snider's three-run blast over the scoreboard.

Don Larsen started for New York, was knocked out in the second, and Johnny Kucks, Tommy Byrne, Tom Sturdivant, Tom Morgan, Bob Turley and Mickey McDermott followed in order. Morgan was the loser.

Don Bessent, third Dodger hurler who came on in the third inning and held Yankees to seven hits, finished the game, allowing only two runs as he earned his first world series victory.

Neither of the starting pitchers—Don Newcombe of Brooklyn and Don Larsen of the Yankees—survived the tremendous second inning as Berra's second grandslam homer in world series play capped a five-run Yankee outburst and the Dodgers came back with six runs to tie it up on Snider's three-run homer.

It was the seventh time

Continued on Page 2

HOW DODGERS DID IT AGAIN

Play-by-Play Report From the United Press

FIRST INNING

Yankees—Reese charged McDougald's slow bounder and threw him out with a quick underhand throw to first.

Slaughter worked the count to 2 and 2 and then lined a single to right field for his fourth hit of the series.

Mantle lifted a 2 and 1 pitch to Snider in medium right centre.

Berra walked on four straight pitches.

Campanella went to the mound when Newcombe's first pitch to Collins was a ball. Collins worked the count to 2 and 2 and then singled to centre, scoring Slaughter to put the Yankees ahead, 1-0.

Ed Roebuck started warming up in the Brooklyn bullpen as Bauer came to the plate.

Newcombe whipped over two straight strikes before Bauer popped to Gilliam.

One run, two hits, no errors, two left.

Dodgers — Gilliam walked when Larsen's 3 and 2 pitch was inside.

Reese popped to McDougald on Larsen's first pitch. Gilliam was breaking with the delivery but easily returned to first safely after the catch.

Snider fouled off Larsen's first 3 and 2 pitch and then walked when the next one was outside.

Robinson bounced into a

Continued on Page 2

Two Jets Lost In Collision Over Olympics

PORT ANGELES, Wash. (AP)—Two F89D Scorpion jets vanished together, possibly after a collision, over the rugged upper Olympic Peninsula region Thursday night.

The air force reported four men were aboard the two planes, but there was no indication whether any of them might have had a chance to parachute.

Ground rescue parties headed into the area today while air and sea craft joined in the wide search.

Search planes and helicopters flew over the brush and timber-covered "last frontier" in good weather today without finding any clues. They found no confirmation of reports that fires had been sighted Thursday night.

Coast Guard and Canadian helicopters—one of each—joined U.S. and RCAF airplanes in the search.

The Coast Guard reported two of its vessels and four Canadian tugs also were participating on the chance the planes or parts of them might have fallen into the Strait of Juan de Fuca.

The two planes, each carrying a pilot and a radar observer, disappeared southeast of the little Indian community of Neah Bay, at the northern tip of the peninsula.

The two fighter-interceptors, attached to the 321st fighter-interceptor squadron at Paine AFB, near Everett, left their base at 5.55 p.m. on a routine patrol mission.

10 DIE IN CRASH OF PRAIRIE CARS

VIRDEN, Man. (CP)—Ten persons, four of them children, died in a head-on collision between two late-model cars late Thursday night on the Trans-Canada Highway, near this southwestern Manitoba town.

Killed were: Kenneth G. Jenson, 22, Winnipeg; Johnny Tyhy, Elkhorn, Man.; Donald G. Endahl, 30, Camrose, Alta.; Stanley Lasek, 26, Elkhorn; David Williams, Brandon, all in the Manitoba car; Mrs. Ethel Pinder, 39, Saskatoon, and her children, Robert Mitford, 12; Charlotte Jane, 9; Barbara Mary, 8, and David Ross, 6.

The children's father, Robert Ross Pinder, was taken to Virden hospital in serious condition.

The vehicles met on a slight curve. All six of the people in the Saskatchewan car were thrown clear.

Two of the men in the second car also were thrown on to the highway.

Three hours after the accident, ambulances still were removing bodies from the scene and police were clearing wreckage.

West Stands Fast In UN on Suez Plan

UNITED NATIONS, N.Y. (AP)—Britain and France formally called on the United Nations Security Council today to endorse the London plan for international operation of the Suez Canal and to recommend that Egypt negotiate on this basis.

The proposal was laid before the council by British Foreign Secretary Selwyn Lloyd on behalf of the two Western powers. A British spokesman said it had the complete support of U.S. State Secretary Dulles.

The plan, already rejected by Egyptian President Nasser, appeared headed for an almost certain Soviet veto. The Russians have indicated they would back Egypt in sidetracking any proposals objected to by Cairo.

The five-point resolution called on the council to:

1. Reaffirm the principle of freedom of navigation in accordance with the Suez Canal convention of 1888.

2. Affirm the necessity for safe-guarding the rights and guarantees which all the users of the canal enjoyed under the system upon which the convention was founded—that is to say, the operation of the canal by an agency having international character.

3. Approve the action of the 18 countries at the first London conference in August in putting forward the proposals for international controls.

4. Recommend to the Egyptian government to negotiate on the basis of these proposals.

5. Recommend to Egypt in the meantime to co-operate with the Suez Canal Users' Association agreed on at the second London conference.

TANGLE AVERTED

Meanwhile, council members were reported to have agreed to defer consideration of formal bids by Israel and seven Arab countries for permission to take part in the debate.

This apparently averted for the time being a threatened procedural tangle.

AT LONDON six countries were named today to run the new Suez Canal Users' Association and chart ways for a peaceful settlement of the crisis with Egypt.

The countries named are the United States, Britain, France, Italy, Norway and Iran. A seventh country will be appointed to the association executive committee when the full membership of SCUA—now made up of 15 countries—is completed.

This was announced in a communique following the windup of SCUA's inaugural session.

WIRE NEWS BRIEFS

Quick Mental Test

STOCKHOLM (AP) — Discovery of a blood test for mental disease was disclosed by a young Nobel Institute scientist, Dr. Stig Akerfeldt, here today. In six minutes the test discloses whether a person is mentally ill.

Back in Pen; Still Mum

TORONTO (CP)—Robert Wood, 27-year-old bank robber, today was returned to Kingston penitentiary after three days of freedom, with the secret of his hidden $94,000 loot still locked in his head.

Two Typhoid Cases

OTTAWA (CP)—Two men from nearby Metcalfe, Ont., today were in hospital with an illness tentatively diagnosed as typhoid fever. Identities of the men were not revealed but one was reported to be a high school teacher.

Snow Hinders Search

EDMONTON CP)—Snow hampered the aerial search today for four persons missing for a week in two light planes in the Northwest Territories' Arctic area 900 miles north of Edmonton. Among the missing are Mr. and Mrs. Gerry Hunter, formerly of Nanaimo, B.C. (See also Page 6.)

Princes Royal Ailing

LEEDS, England (Reuters) —The Princess Royal, 59, was confined to her bed at Harewood House near here today with a feverish cold. Doctors ordered her to stay in her room for a few days.

Algeria Bomb Kills 9

ALGIERS (AP)—A time bomb exploded in a bus near Algiers today, killing nine Algerians and wounding a dozen. The explosion occurred while the bus was stopped at a military checkpoint.

Margaret Starts 'Unofficial' Visit To Isle Where Intrigue Bubbles

ZANZIBAR (AP) — Princess Margaret stepped ashore today to an exultant welcome on Zanzibar, Indian Ocean island of romance and intrigue.

She is the first member of the Royal Family to visit the East African protectorate for 30 years.

As the royal yacht Britannia eased to its anchorage in Zanzibar harbor, the dipping sails of dhows and catamarans darted out to form a colorful escort. Thousands on shore cheered the arrival of the princess in the high-pitched wail of local custom, women in purdah ripped off their veiling, and a battery of two-pounder guns sounded a salute in welcome to this multi-racial, easy-going island where the Arabic half of the population cheers Egypt's President Nasser on the movie screens.

The princess will be guest of the Sultan Seyyid Sir Khalifa Bin Harub. Officials emphasized this today and explained she is not here officially as a member of the Royal Family visiting a British possession.

The sultan is strongly pro-British. He is 77 and has ruled over the protectorate for 45 years.

The island, 50 miles long and 24 wide, lies off the east coast of Tanganyika. Beneath the surface there are political intrigues, with the Arab population already well organized to seek self-government. Infiltrators from Asia are aiming to integrate Zanzibar with the Arab League.

The political importance of Princess Margaret's visit is therefore clear.

She was formally welcomed today by the sultan's son and heir, Prince Abdalla, an imposing figure in a black turban carrying a jewel-hilted silver sword.

One of the first ceremonies was the award of the order of the brilliant Star of Zanzibar, first class, to the princess.

Princess Margaret became the first woman to receive the order—an eight-pointed silver star with a gold cross pendant.

The Princess awarded the sultan the insignia of a Knight Grand Cross of the Most Honorable Order of the Bath.

DOCTOR SAYS ULCER BADGE OF HONOR

Conscientious Characters Prone to Tummy Trouble

The man with an ulcer is in the wrong environment, Dr. F. B. Thomson, Vancouver, said here today.

He lectured to the B.C. division, Canadian Medical Association, on history of the ulcer.

Key to ulcer treatment is elimination of stress with environment altered "so the personality will stand up to it." The ulcer-prone man is the type that gets things done. He's a success in what he handles and is often over-conscientious.

Actually, said the doctor, the ulcer is an employee badge of honor from the employer's viewpoint.

Tall, thin types are more ulcer-prone than the heavyweights. This is because they burn up more calories by action.

Under stress the stomach secretes more acid than is needed for normal digestion.

This breaks down the stomach lining. An ulcer can follow.

When times are difficult, as during war or depression, the ulcer rate climbs phenomenally.

Given intelligent treatment, an acute ulcer can be cured without surgery by proper medical management and co-operation of the patient.

Gestapo Methods Charged As 3rd Poznan Trial Opens

(See also page 3.)

POZNAN, Poland (AP)—The third trial resulting from the Poznan "bread and freedom" riots opened today with the chief defendant repudiating his confession. He charged police extorted it from him with "Hitler Gestapo methods."

This trial has 10 defendants accused of disarming policemen, pouring flaming gasoline over a tank, overturning a trolley car and smashing installations in the Poznan radio station and prison and court buildings.

The chief defendant, a chauffeur named Jausz Kulas, is accused of inciting hundreds to revolt with the cry "we want bread." He and his co-defendants are also accused of having joined in storming Poznan Prison, stealing guns and ammunition and releasing prisoners.

Kulas pleaded not guilty and, after repudiating his confession, launched into a statement about the misery of Poland's workers.

"My only concern was my work where with the sweat of my brow I labored to earn my dry bread," he said.

H-Bomb Test Stoppage Foolish—Ike

WASHINGTON (AP) — President Eisenhower said today it would be foolish for the United States to announce a halt in H-bomb testing until international controls are agreed on.

The observations were in reply to a press conference question.

Gale Damages CPR Liner

LIVERPOOL (Reuters) — Gale-force winds drove the Canadian Pacific Steamships' new flagship Empress of Britain against a concrete dock wall as she left her Liverpool berth today to sail to Canada. She was only slightly damaged.

Winds reaching 44 miles an hour kept at least 10 ships penned in the River Mersey.

Index to Inside Pages

	Page
UBCM Proposes Non-Owner Property Service Tax	3
Tito Flies Home from Crimea Talks	3
Nanaimo Couple Missing in Downed Arctic Plane	6
Killers of Vancouver Officer Get Reprieve	28

Alvarez 5	Finance 14	Sports 10 and 11
Ask The Times 17	Island Digest 6	TV With Lee 23
Bridge 22	Penny Saver 18	Women 18 and 19
Classified 22	Radio 24	Why Grow Old? 18
Comics 20	Roberts 17	Your Horoscope 25
Entertainment 12		

RISING SUCCESSOR TO LONDON-ACCLAIMED ULANOVA KEPT HOME

Russ Fear New Ballerina Would Bolt to West

LONDON (AP)—Soviet officials were reported today to have prevented prima ballerina Galina Ulanova's successor from coming to London with the Bolshoi ballet troupe because they feared she might seek asylum in the West.

The rising star in the Russian ballet world is 31-year-old Maya Plisetskaya.

Ulanova, who today is the toast of London, is 47.

A well-informed source said a report had reached here that Plisetskaya had made uncomplimentary remarks about the Communist regime.

"She was therefore regarded as politically unreliable," said the source, "and some officials thought if Plisetskaya were given a visa to visit Britain she might choose to remain in the West."

The informant added that the British government "knows the story."

The Daily Mail says it learned that Communist party officials had warned Ulanova and the rest of the ballet in London "to be careful to whom they talk and on what subjects."

The Bolshoi troupe opened a London season at Covent Garden two nights ago. It is the first appearance in the west for the 180-year-old company.

The Mail's foreign editor, Walter Farr, said an authority in close touch with the ballet told him:

"Maya's absence is a big blow to the ballet. It means they are deprived of one of their highlights—Maya's performance of Odette in Swan Lake. She is looked on as the finest Odette in Russia and possibly in the world."

Soviet officials were reported to have given two explanations for the fact that Plisetskaya did not make the trip to London—illness, and the necessity for her to be in Moscow, where other members of the Bolshoi are still performing.

Ulanova, fragile and blue-eyed, has danced her way into the hearts of British ballet lovers.

Her hotel suite overflows with flowers and telegrams from admirers. Her photograph is in all the newspapers. Nothing quite like it has been known since the great Anna Pavlova danced here a quarter-century ago.

About the only ballerina outside Russia who could be matched with her is Britain's Dame Margot Fonteyn. And after watching Ulanova and the Bolshoi theatre company in Prokofiev's "Romeo and Juliet," Dame Margot sobbed:

"Never have we seen danc-

Continued on Page 2

Guess th' Russians are afraid thet young ballet star w'd kick over th' traces.

* * *

A trio grows in Brooklyn.

* * *

Solvin' Suez'll take UN-limited patience.

Free Food Reaches Curfew Area

NICOSIA, Cyprus (Reuters)—A fleet of trucks today brought free food to cash-short Cypriots suffering under Nicosia's longest and toughest curfew.

Thousands of Greek Cypriots, confined to their homes since last Friday, surrounded the trucks during a two-hour break in the curfew at noon.

Men jumped on the trucks and began throwing bread, fish, macaroni, cheese and vegetables into the outstretched arms of the crowds below.

The food was provided by Greeks living outside the curfew zone.

COMMUNITY CHEST THERMOMETER

PRAYER FOR TODAY

Eternal God, look upon this day with Thy favor. Teach, forgive and guide us who so foolishly depend implicity on ourselves and so little on the power of Thy spirit; through Jesus Christ. Amen.

. . . PLAY BY PLAY

Continued from Page 1

double play, Martin stepping on third after taking his grounder and throwing to Collins.

No runs, no hits, no errors, one left.

SECOND INNING

Yankees—Martin sent a sharp hopper over the mound which Gilliam fielded behind second base but his off-balance throw pulled Hodges off first and Martin was safe with a single.

G. Coleman sacrificed, Newcombe to Hodges, Martin going to second.

Larsen lined a 2 and 1 pitch over Robinson's head into left field for a single, Martin scoring to put the Yankees ahead, 2-0.

Roebuck resumed warming up in the Brooklyn bullpen.

McDougald, hitting behind the runner, bounced a single into right field, Larsen stopping at second.

Slaughter bounced to Reese, whose throw to Gilliam forced McDougald but Enos beat the throw to first and Larsen moved along to third on the force-out.

Mantle walked on four straight pitches, filling the bases.

Berra hit Newcombe's 1 and 0 pitch over the right field wall for a grand slam home run to put the Yankees ahead, 6-0.

It was only the fifth grand slam in world series history. Roebuck replaced Newcombe on the mound for the Dodgers.

Collins worked the count to 2 and 2 and then bounced to Gilliam.

Five runs, four hits, no errors, none left.

Dodgers—Hodges lined a 2 and 2 pitch to right field for the first Dodger hit of the game.

Collins fielded Amoros' bounder in hole but the ball slipped from his hand as he tried to take it out of the glove for a throw to second, Hodges reaching second and Amoros first on the error.

Furillo walked on five pitches, filling the bases.

Johnny Kucks, who relieved in Wednesday's opener, started to warm up in the Yankee bullpen.

Campanella flied to Slaughter on a 1-1 pitch, Hodges scoring after the catch to cut the Yankees' lead to 6-1. Roebuck bounced to Martin on Larsen's first pitch to him.

Gilliam ran the count to 3 and 2 and then walked when Larsen's next pitch was low and inside. Stengel went immediately to the mound to confer with Larsen and Berra. He called to the bullpen and Kucks replaced Larsen on the mound for the Yankees.

Tommy Byrne was warming up in the Yankee bullpen, as Reese came to the plate.

Reese worked the count to 3 and 2. He fouled off one pitch and then went into the dirt on the next one. The ball tipped his bat, however, or it would have been called a ball. Reese then lined a single to left field, scoring Amoros and Furillo to cut the Yankees' lead to 6-3. Gilliam held at second.

Byrne replaced Kucks on the mound to face Snider, the Dodgers' No. 1 left-handed slugger. Snider took a strike and then sent a towering drive over the right field scoreboard for a three-run homer that tied the score at 6-6.

It was his 10th homer in world series competition, bettering his own record by a National League batter. Lou Gehrig also had 10 and Babe Ruth had 15, the all-time record.

Robinson struck out on a 3-2 pitch.

Six runs, three hits, one error, none left.

THIRD INNING

Yankees—Right-hander Don Bessent replaced Roebuck on the mound for the Dodgers at the start of the third inning.

Bauer accidentally tapped a roller to Gilliam and beat it out for a single.

Martin hit into a double play, Reese to Gilliam to Hodges. G. Coleman bounced out to Reese.

No runs, one hit, no errors, none left.

Dodgers—Tom Sturdivant, a right-hander, replaced Byrne on the mound for the Yankees as the Dodgers came to bat in the third.

Hodges walked on five pitches, Berra putting up a mild beef on the fourth ball.

Tom Morgan started to warm up for the Yankees when Sturdivant's first two pitches to Amoros were balls. The count reached 2 and 2 before Amoros went down swinging.

Furillo bounced Sturdivant's first pitch into left field for a single, Hodges stopping at second.

BOX SCORE

NEW YORK (A)—	AB	R	H	O	A
McDougald, ss	3	0	1	1	0
Slaughter, lf	4	3	2	1	0
Mantle, cf	4	1	1	2	0
Berra, c	4	1	2	10	0
Collins, 1b	4	0	1	3	0
Bauer, rf	3	0	1	2	0
Martin, 3b, 2b	4	1	1	3	2
G. Coleman, 2b	2	0	0	2	2
d-Skowron	1	0	0	0	0
Carey, 3b	0	0	0	0	1
Larsen, p	1	1	1	0	0
Kucks, p	0	0	0	0	0
Byrne, p	0	0	0	0	0
Sturdivant, p	0	0	0	0	0
Morgan, p	1	1	1	0	0
Turley, p	0	0	0	0	0
b-Siebern	1	0	0	0	0
McDermott, p	1	0	1	0	0
Totals	35	8	12	24	5

BROOKLYN (N)—	AB	R	H	O	A
Gilliam, 2b	3	1	1	5	3
Reese, ss	6	1	1	2	5
Snider, cf	4	3	2	6	0
Robinson, 3b	4	2	2	0	2
Hodges, 1b	3	2	3	6	0
Amoros, lf	4	1	0	0	0
c-Jackson	1	0	0	0	0
Cimoli, lf	0	0	0	1	0
Furillo, rf	4	2	2	2	0
Campanella, c	3	1	0	8	0
Newcombe, p	0	0	0	0	1
Roebuck, p	0	0	0	0	0
a-Mitchell	1	0	0	0	0
Bessent, p	2	0	1	0	0
Totals	35	13	12	27	11

A—Flied out for Roebuck in 2nd.
B—Flied out for Turley in 6th.
C—Struck out for Amoros in 7th.
D—Struck out for G. Coleman in 8th.

Score by innings—

New York (A)	150 100 001— 8
Brooklyn (N)	001 220 02x—13

E—Collins, Bauer. RBI—Collins 2, Larsen, Berra 4, Slaughter, Campanella, Reese 2, Snider 3, Bessent, Hodges 4, Gilliam 2. 2B—Hodges 2. HR—Berra, Snider. S—G. Coleman, McDougald, Bessent. SF—Campanella, Slaughter. DP—Martin-Collins, Reese - Gilliam - Hodges. LOB—New York 7, Brooklyn 11. BB—Newcombe 2, Larsen 4, Bessent 2, Sturdivant 2, Morgan 2, McDermott 3. SO—Byrne 1, Sturdivant 2, Morgan 3, Turley 1, Bessent 4, McDermott 3. HO—Newcombe 6-1⅓, Roebuck 0-⅓, Bessent 6-7, Larsen 1-1⅔, Kucks 1-0 (pitched to one batter in 2nd), Byrne 1⅓, Sturdivant 2⅔, Morgan 3-2, Turley 0-⅓, McDermott 2-3. RaER—Newcombe 6-6, Bessent 2-3, Larsen 4-0, Kucks 1-0, Byrne 1-0, Sturdivant 1-1, Morgan 4-4, McDermott 2-1. WP—Bessent. W—Bessent. L—Morgan. U—Soar (A), plate; Boggess (N), 1b; Napp (A), 2b; Pinelli (N), 3b; Runge (A), Gorman (N), foul lines. Attendance—36,217. Time—3.26.

Campanella went out swinging on three straight pitches.

Bessent dropped a 1 and 2 pitch into left field for a single, Hodges scoring to put the Dodgers in front, 7-6, and Furillo stopping at second.

Gilliam walked on a 3 and 1 pitch filling the bases.

Stengel again went to the mound and called in Morgan to take over the Yankees' mound duties.

Reese worked the count to 3 and 2 and then popped to G. Coleman in short right.

One run, two hits, no errors, three left.

FOURTH INNING

Yankees—Morgan lined a 2 and 1 pitch into left centre field and was held to a single when Amoros made a fine play to prevent the ball from going through to the wall.

McDougald sacrificed, Robinson to Gilliam, who covered first, Morgan moving to second.

Bessent's 0 and 2 pitch to Slaughter was wild and Morgan went to third.

Slaughter ran the count to 3 and 2, fouled off a pitch and then flied to Snider against the centre field barrier, Morgan scoring the tying run after the sacrifice fly.

Mantle was called out on strikes.

One run, one hit, no errors, none left.

Dodgers—Snider worked the count to 3 and 2 and then lashed a single over G. Coleman's head into the right centre.

Robinson took a ball and then dropped a single into short left centre, Snider racing all the way to third when Mantle was slow charging the ball.

Hodges rammed a terrific line drive against the left field wall, the ball just eluding Slaughter's grasp, for a double, Snider and Robinson scoring to put the Dodgers ahead, 9-7, when the ball rebounded almost to the infield.

Bob Turley was warming up in the Yankee bullpen.

Amoros ran the count to 3 and 5 and then went down swinging on a pitch that seemed outside.

Furillo bounced weakly to G. Coleman, Hodges going to third.

Campanella was purposely walked to let Morgan pitch to Bessent.

Collins just missed Bessent's foul toward first and his momentum almost carried him into Adlai Stevenson's box. With the count 2 and 2, Bessent fouled off two pitches and then went down swinging.

Two runs, three hits, no errors, two left.

FIFTH INNING

Yankees — Berra flied to Snider on the dirt track near the right centre-field fence.

Collins walked when Bessent's 3 and 1 pitch was low and inside.

Clem Labine, the Dodgers' No. 1 relief pitcher, started to warm up in the Brooklyn bullpen.

Bauer took a ball and then flied to Snider in short centre.

Martin went down swinging on three pitches.

No runs, no hits, no errors, one left.

Dodgers—Gilliam went down swinging, Berra tagging him after he dropped the third strike.

Reese flied to Bauer in medium right field.

Snider walked when Morgan's 3 and 2 pitch was low.

Robinson's sharp hopper took a high bounce over McDougald's head into left field for a single, Snider going to second.

Hodges drilled a 1-1 pitch into deep left centre field, Slaughter missing a diving catch, for a double, Snider and Robinson scoring to put the Dodgers ahead, 11-7.

Turley replaced Morgan on the mound for the Yankees, the total of six pitchers used by New York tying the series record for one game.

Mickey McDermott, a left-hander, was the next pitcher warming up in the Yankee bullpen.

Amoros ran the count to 3 and 2 and then was called out on strikes.

Two runs, two hits, no errors, one left.

The attendance was 36,217.

SIXTH INNING

Yankees — Coleman flied to Furillo near the right field foul line.

Norm Siebern, a left-handed batter, pinch hit for Turley and flied to Snider on the dirt track near the left centre field fence. McDougald walked on four pitches, and Labine resumed warming up in the Brooklyn bullpen.

Slaughter lined to deep right field, Furillo making a fine running catch near the wall.

No runs, no hits, no errors, one left.

Dodgers — McDermott took over the mound for the Yankees at the start of the Dodgers' sixth, establishing a new series record of seven pitchers used in one game by one team.

Furillo took a ball and then flied to Bauer in medium right field.

Campanella flied deep to Mantle on a 3 and 1 pitch.

Bessent walked on five pitches.

Gilliam, batting right-handed against McDermott, bounced to Martin, who threw to G. Coleman, forcing Bessent at second.

No runs, no hits, no errors, one left.

SEVENTH INNING

Yankees—Mantle lined a one-strike off the right field wall but was held to a single when Furillo played the carom perfectly.

Labine resumed warming up in the Brooklyn bullpen.

Berra bounced to Gilliam, who threw to Reese forcing Mantle at second, Yogi reaching first on the fielder's choice.

Collins fouled to Campanella near the Yankee dugout.

Reese scopped up Bauer's grounder and stepped on second forcing Berra.

No runs, one hit, no errors, one left.

Dodgers—Reese bounced out to G. Coleman. Snider was called out on a 2 and 2 pitch. Robinson walked on five pitches. It was the 10th walk by Yankee pitchers tying the world series record for one game.

Hodges worked the count to 3 and 2 and walked when McDermott's next pitch was low. The 11th walk set a record for one series game.

Randy Jackson batted for Amoros and struck out on a 3 and 2 pitch.

No runs, no hits, no errors, two left.

EIGHTH INNING

Yankees—Gino Cimoli replaced Amoros in left field for the Dodgers. Martin struck out.

Bill Skowron batted for G. Coleman and struck out.

McDermott beat out a single to Reese behind second base. McDougald bounced out to Robinson on a fine play.

No runs, one hit, no errors, one left.

Dodgers—Martin played second base and Andy Carey third base for the Yankees in the eighth.

Furillo singled to left.

Campanella flied to Bauer, who dropped the ball for an error, Furillo going to second and Campanella reaching first.

Bessent sacrificed, Carey to Martin, who covered first, the runners moving up a base each.

Gilliam singled to right field, Furillo and Campanella scoring to put the Dodgers in front, 13-7.

Reese flied to Mantle in deep left centre.

Snider struck out.

Two runs, two hits, one error, one left.

NINTH INNING

Yankees—Slaughter singled to centre. Mantle flied to Snider against the centre field wall. Berra singled to left centre, Slaughter going to third. Collins forced Berra at second, Reese to Gilliam, Slaughter scoring.

Bauer flied to Cimoli.

One run, two hits, no errors, one left.

CANADIANS MAKE CAMP BESIDE EBBETS FIELD

BROOKLYN (AP)—An RCAF cook from Alberta and his family went camping Thursday night in a parking lot adjoining Ebbets Field in Brooklyn.

Sgt. Arthur W. Little, 44, his wife, Jessie, 33, and their three children left by car last Saturday from Cold Lake, Alta., a 3,000-mile run. They arrived in Brooklyn Thursday and pitched their 10x9-foot tent.

The children are, Keeling, 15; Franklin, 14, and Mary, 13.

Vancouver Drowning

VANCOUVER (CP)—Adolphe P. Babiy, 29, drowned Thursday night when he slipped from a scow at Sea Island dock. He was an employee of West Coast Dredging.

VICTORIA LODGE No. 1
INDEPENDENT ORDER OF ODD FELLOWS
W. S. Johnston, Grand Master of the Grand Lodge of B.C., will visit this Lodge on Monday, Oct. 8th, at 8.00 p.m. Members and visitors are cordially invited to attend and meet Brother Johnston.

A. E. Ames & Co.
Limited
Investment Securities
Royal Trust Building • 612 View Street, Victoria, B.C.
Telephone: 3-4171
TORONTO MONTREAL WINNIPEG VANCOUVER CALGARY
NEW YORK LONDON, ENG.

. . . SERIES

Continued from Page 1

Berra had hit for the circuit in a world series and the 10th for Snider, improving the Duke's National League record in that department. Only Babe Ruth has hit more world series homers than Snider. The Babe hit 15 during his career.

The Yanks had scored one in the first on singles by Enos Slaughter and Collins with a walk to Berra in between. They scraped up another at the start of the second when Martin beat out a hit, Coleman sacrificed and Larsen's single brought Martin home. A single by McDougald, a forceout and a walk to Mantle loaded the bases. Then Berra slammed a tremendous 400-foot drive over the right field screen into the parking lot across the street.

That finished Newcombe and Ed Roebuck came in to retire the last Yankee. Roebuck went out for a pinch-hitter after the Dodgers made their first run on Hodges' single, an error by Collins on Amoros' grounder, a pass to Furillo and Campanella's liner.

STENGEL BUSY

When Larsen passed Gilliam to load the bases again, Yankee manager Casey Stengel called in Kucks to replace him. Reese rapped Kucks for a single that scored Amoros and Furillo. That brought in Byrne to relieve Kucks and Snider greeted him with a mighty home run over the scoreboard in right centrefield, scoring behind Gilliam and Reese to tie the score at 6-6. All six Dodger runs were unearned.

Brooklyn scored a run off Sturdivant in the third to take a 7-6 lead. A walk to Hodges and singles by Furillo and Bessent produced the tally. And when Sturdivant filled the bases with a walk to Gilliam, Morgan appeared as the fifth Yankee pitcher.

The Yankees promptly tied it up again in the fourth on a single by Morgan, a sacrifice, a wild pitch by Bessent and Slaughter's long sacrifice fly.

BIG DOUBLE

Hodge's double, which bounced off the left field wall past Slaughter, and halfway back to the infield, brought in two Dodger runs in the last of the fourth. Snider and Reese, who had hit singles, scored on this wallop, putting the Dodgers in front 9-7.

Brooklyn scored two more runs off Morgan in the fifth. Snider walked; Robinson's grounder hopped over McDougald for a single and Hodges brought them both home with a drive that eluded Slaughter's diving attempt for a catch and went for a double.

Turley finished that inning and the Yanks called on lefty McDermott in the sixth, breaking a world series record for one club when the seventh pitcher appeared.

Two more Dodger runs scored in the eighth on Gilliam's single behind a base hit by Furillo, an error by Bauer on Campanella's fly and a sacrifice by Bessent. The Yanks got one back in the ninth on singles by Slaughter and Berra and a force play at second.

Labor Rank, File Demand Policy On Automation

BLACKPOOL, Eng. (Reuters)—The Labor party today rejected a demand that all basic industries should be nationalized in order to speed development of automation. But the 1,300 delegates at the party's annual conference here forced the hand of their leaders by making them accept a motion calling for a policy statement on automation within the next six months.

Wesley Black's Condition Good

PENTICTON (CP) — Municipal Affairs Minister W. D. Black was reported resting very well today in Penticton General Hospital, where he was taken Thursday after a severe attack of dizziness and nausea.

Although Mr. Black is doing well he will likely not leave the hospital before Sunday, hospital authorities reported.

Peter Freuchen Iniured in Crash

COPENHAGEN (AP)—Peter Freuchen, 70-year-old Danish writer and explorer, was severely injured Thursday night when his car and a heavy truck collided on the Copenhagen-Nykoebing highway.

Freuchen recently won the top prize on the New York quiz show The $64,000 Question on his chosen subject, the seven seas.

. . . BALLET

Continued from Page 1

ing like this. This is magical."

David Webster, administrator of the Covent Garden Theatre, spoke of "The miracle that is Ulanova."

The London Daily Mail proclaims in a three-column headline across its front page, "Ulanova conquers London." And of the Bolshoi presentation it uses the words "Outstanding . . . lavish . . . thrilling." The Daily Mirror headline reads, "A magical, fabulous night. . ."

AVOIDS SOCIAL WHIRL

Thursday this little woman, plainly dressed in a blue cardigan and grey skirt, sat contentedly knitting in her London hotel.

She was not at home to reporters. For the timid Russian dancing star shies from publicity and the champagne-and-caviar circle.

In Russia she has no press agent and little is known about her private life, although her name is a legend from one end of the country to the other.

After the Bolshoi triumph at Covent Garden Wednesday night there was a party for the dancers and prominent British guests. Ulanova passed it up and slipped away to her hotel.

VODKA FOR COURAGE

Though her figure is wispy she has said she does not consciously diet.

"Anything that is good to eat is good for a ballerina," she once said. She drinks an occasional glass of vodka, to "give me courage."

In Moscow Ulanova, who has won four Stalin prizes each worth up to 100,000 rubles about $25,000 at the Russian-fixed exchange rate, lives in a three-room apartment in a modern block overlooking the Moscow river.

NAVY MAN COMMENDED

An official commendation certificate has been awarded to PO Leslie M. Osland, 35, HMCS Jonquiere, for "devotion to duty" in fighting an outbreak of streptococcus infection aboard the ship.

PO Osland, a medical assistant, set up emergency isolation ward and successfully contained the epidemic. The commendation is signed by Vice-Admiral H. G. DeWolf, chief of naval staff.

Steve Allen New Manager Of Plaza

Steve Allen has been appointed manager of the Plaza Theatre here. He succeeds Jack Armstrong who was named manager of the Odeon Theatre.

Joining the J. Arthur Rank Organization three years ago, Mr. Allen (no relation to TV's Steve Allen) has managed theatres at Haney and New Westminster before coming to Victoria. He is no stranger to the city, however, having lived here from 1941 to 1953.

A former milkman, the 40-year-old Mr. Allen has made quite a reputation as a showman. His promotion stunts on behalf of various motion pictures have earned him three citations and one scroll of honor.

BRANDON (CP) — Three players, all members of the now-defunct Saskatoon Quakers last season, signed contracts Wednesday for the 1956-57 season with Brandon Regals of the Western Hockey League. They were defence men Bob Chrystal and Howie Yanosik and forward Len Haley.

If You're Short of Wood
SWITCH TO A NEW
GURNEY OIL RANGE
HEATS! COOKS! HEATS WATER!
This is your ALL-IN-ONE kitchen unit! Clean, efficient — INSTALL IMMEDIATELY. Complete with CYCLOS OIL BURNER. Priced From $329.50 to $389.50
Prices include complete installation
EASY TERMS • TRADE-INS ACCEPTED
★ WE SELL ★ WE INSTALL ★ WE SERVICE
NO EXTRAS
Range Features include:
• Even-heat oven
• Polished cooking top
• Glistening white enamel exterior
C. J. McDOWELL
PLUMBING AND HEATING LTD.
1000 DOUGLAS STREET PHONE 3-4138

JORDANS—Your Specialists in Rugs and Furniture—
Read here how YOU can afford the carefree luxury of
WUNDA PLUSH
CANADA'S GREATEST BROADLOOM VALUE!
• 15 glorious colors
• ¾" deep textured pile
• colorfast, mothproof
• wears for years and years
• washable—easy to vacuum

JORDANS Wall-to-Wall Payment Plan brings you the beauty of WUNDA PLUSH for only 54c a square yard per month!

This wonderful payment plan puts wall-to-wall carpeting on a basis whereby you can enjoy the soft beauty of WUNDA PLUSH at a cost for the average home of little more than two packages of cigarettes per day. No down payment is required and you pay only low bank interest (5½%, on a reducing balance each month) instead of high carrying charges. This low cost of 54 cents a yard per month includes Jordans famous tackless installation and first quality ¼" Dominion sponge rubber cushion. Payments are spread over 36 months and you can pay off the account in full at any time without interest penalty.

Investigate this remarkable plan today. For further details phone 3-7171 or 3-8831. Our trained decorators will be glad to bring samples of WUNDA PLUSH or any of the other famous Jordan broadlooms to your home and will supply free estimates without any obligation.

Price List for WUNDA PLUSH Room-Size Rugs:
9x6 ..... $94.00
9x7 ..... $108.00
9x12 ..... $179.50
9x15 ..... $223.00
9x18 ..... $266.50
12x15 ..... $299.00
12x18 ..... $358.00

JORDANS LTD.
RUG SPECIALISTS
View at Broad
3-7171 3-8831

Measure your home today and see how little WUNDA PLUSH beauty will cost you!
For an approximate estimate just measure the length and breadth of your rooms in feet, multiply them together to get the square footage, divide by nine to convert to square yards. You can broadloom a square yard for only 54 cents a month. See how easy it is to figure the total cost per month?

★ FURNITURE FOR THE BRIDE AND GROOM ★
3-Room Groups for the Bride and Groom
FREE!
THANKSGIVING TURKEY
WITH YOUR
TELEVISION SET
FROM MACDONALD'S
NO DOWN PAYMENT
IMMEDIATE INSTALLATION
MACDONALD'S
752 Fort Street Phone 3-1171
3-Room Groups for the Bride and Groom
★ FURNITURE FOR THE BRIDE AND GROOM ★

Your Brain Has Hidden Powers
Do you know that your brain cannot tire no matter how hard you work it . . . that age need not prevent learning . . . that exercise improves the brain . . . that you can train your brain to remember names and faces?
October Reader's Digest tells you about new and exciting discoveries turned up by recent research — seven important facts to help you think more clearly, improve your memory. Get your October Reader's Digest today: 43 articles of lasting interest condensed to save your time.

Thanksgiving Calypso

(An immigrant from Trinidad, the land of the glad, has turned to Calypso in a British Columbia Thanksgiving offering this holiday weekend. The anonymous composer who describes himself as "a negro, deeply tanned" happy to be in this promised land, suggests his lines be read with a calypso beat.)

Every year about this time
We give our thanks in prose and rhyme
That whatever may be the general situation
Vancouver Island is God's own location.

Chorus: Thanks, thanks, O benevolent deity
For providing such a site for our lovely ce-ity
Thanks for the gardens and the sandy shores,
And thanks for the Yanks who fill our stores.

We are lucky too in our political direction
As was shown in the recent provincial election.
The speeches were stirring, the candidates exotic.
Some were ungentlemanly, others Lydiotic.

Chorus: Praise for the victorious Social Crediters
Who drubbed the publishers and smearing editors.
Vox populi, vox dei.
Social Credit is here to stay.

Here you can catch the coho on the bucktail
Here is the punk with drapes, hot rod and ducktail.
Here the kind lumber rajahs tear down the greenery
So all us poor folk can enjoy the scenery.

Chorus: In spite of all the loud disparagement
Of who does what in forest management,
I think some people are much maligned.
If Sommers goes can spring be far behind?

And I think a person would have to be blinded
Not to see how we are all education-minded.
Big Larry Mackenzie announce with glee
He want thirty thousand students at UBC.

Chorus: Our schools are full of fun and jollity.
We got the quantity. Who wants quality?
Classes are enormous, promotion's automatic,
If it ain't education at least it's democratic.

Victoria you really got it all.
You so gorgeous in the spring de summer and de fall.
You got Cadborosaurus, you had Marilyn Bell,
Who tol' the world our water was cold as ice.

Chorus: We give thanks for the Strait of Juan de Fuca
To conquer which—not for filthy luca
Comé noble spirits from far and wide
To try to make it to the other side.

Victoria, Victoria! I'm glad I live here, not in Peoria.
We got guests and pests, domestic and foreign;
We got Harry Haigh, we got ol' George Warren
Who looks as sad as the saddest of beagles
When the Yankee tourist don't follow them seagulls.
We got freedom from international tension,
And a tenth of our citizens on old age pension.
Sassy folk from Toronto, trying to knock
Us, say the sidewalks come in at 9 o'clock.
But it is known by all intelligent men
That the sidewalks ain't taken in until 10.
Victoria if I am born agin
I'll live right here—not in Shawnigan.
If I had to leave thy broom and tweed
I'm telling you my heart would bleed;
Thy climate is gracious, thy views extensive,
If only living here weren't so damn expensive.

Tito Flies Home; Mum on Yalta Talks

MOSCOW (Reuters)—Presiden Tito of Yugoslavia flew home today following a dinner Thursday night at Nikita Khrushchev's villa near Yalta.

The Yugoslav leader's departure time was not announced, and he was home in Belgrade before word leaked out of his departure from Russia.

A Yugoslav Embassy official here said an official announcement on the results of Tito's talks with Russia's Communist party chief is unlikely, since the week's visit to the Crimea was "of a private nature."

The discussions between the Soviet and Yugoslav leaders ended at Khrushchev's villa with a dinner attended by four members of the 11-man Soviet Communist party presidium.

They were President Klementi Voroshilov, Premier Bulganin, Khrushchev and Alexia Kirichnko, first secretary of the Ukrainian Communist party.

In two or three weeks the Tito-Khrushchev talks are likely to be discussed at a plenary meeting of the Soviet Communist party central committee. This will probably be followed by an official announcement in which the differences of approach between Yugoslavia and the Soviet Union over such questions as greater independence for eastern bloc countries will be mentioned.

U.S. Mystified, Concerned Over Tito, Russian Talks

WASHINGTON (AP) — The United States government is reported to be still completely in the dark—and deeply concerned—about the purpose of Yugoslav President Tito's talks with Russian leaders.

In this uncertain situation, state department officials are considering Communist Yugoslavia's urgent request for emergency American wheat shipments to meet a severe shortage.

There is reason to believe the wheat request may be separated from the broader problem confronting President Eisenhower, who faces a decision by Oct. 16 on whether or not Yugoslavia is still eligible for general economic and military assistance from the U.S.

Officials here tend to discount the general speculation from Belgrade and elsewhere in Europe that Tito suddenly flew to the Crimea with the Soviet Communist party chief Nikita Khrushchev to help defend Khrushchev against colleagues critical of the program to discredit Stalin.

Official speculation in Washington tends to the line that Khrushchev asked Tito to go to Russia to debate Yugoslavia's relations with the Soviet Union and with the eastern European satellite countries.

There is considerable belief here that the Russians have put the strongest possible pressures on Tito to stop trying to promote greater independence for the satellite countries, and to mesh his policies more closely with those of Moscow.

Solved my IRREGULARITY problem

Writes M. Brunalle, Windsor, Ont., "Since 1941 I've eaten Kellogg's All-Bran every day. I'm grateful for the way it keeps me regular. By adding hot tea or coffee, milk and sugar it becomes a flavorful hot cereal."

Good-tasting Kellogg's All-Bran has helped millions. Why not you? All-Bran corrects the common cause of constipation: lack of bulk in the diet. Try a bowl a day. About half a cup supplies all the natural laxative bulk you need daily. Kellogg's—*the original* ready-to-eat whole bran. Nutritious and inexpensive. For gentle, natural regularity.

Best liked by millions

Kellogg's ALL-BRAN

'WE'RE RESPONSIBLE—OUR GENERATION RAISED THEM' POLISH COURT TOLD

Poznan Hooliganism Blamed on Bloody Past By Lawyer at 'Bread Riot' Murder Trial

AIMING AT A CAREER as noted as that of famed Canadian criminal lawyer and politician John Diefenbaker is Victoria lawyer John Pearkes, son of Maj.-Gen. G. R. Pearkes, VC, MP, who here places Mr. Diefenbaker's first courtroom gown on John's shoulders prior to his being called to the B.C. bar in Vancouver. A close friend of Gen. Pearkes, Mr. Diefenbaker took a benefactor's interest in John when he learned of his intention to follow the legal profession.—(Times photo.)

POZNAN, Poland (Reuters)—A defence lawyer at the Poznan riot trial Thursday told the court, "You judges are responsible for these young men—we are all responsible because it was our generation that brought them up."

Stanislaw Heymowski, one of the lawyers defending the men charged with murdering a security policeman in the bread riots last June, said hooliganism in Poland could not be divorced from the country's tragic and bloody past.

The present youth of the country spent their childhood in the atmosphere of concentration camps and war brutality, he said. It was not surprising they had no respect for the individual the family, or anything else, he said.

Jozef Foltynowicz, 20, Kazimierz Zurek and Jerzy Sroka, both 18, are alleged by the prosecution to have been in the forefront of a frenzied mob which beat, kicked and trampled to death 25-year-old Zygmunt Izdebny because of a false rumor he murdered a woman and two children.

Heymowski was the last defence lawyer to address the court before it adjourned until Monday to consider its verdict.

Prosecutor Alfons Leman said Sroka sadistically kicked the policeman when he was already badly injured. Foltynowicz pursued him and was prominent in a group of five or six who beat and kicked him, he added.

Foltynowicz said he admitted hitting the policeman once but not kicking him when he was down. Sroka said he was "provoked by rumors" and asked for leniency.

The men are charged under the penal code of 1946, directed against crimes "particularly dangerous" in the period of Poland's reconstruction.

For a fatal attack on a uniformed member of the armed forces, the minimum penalty is 10 years in prison and the maximum is death.

The defence asked that the murder be regarded as an ordinary beating after which the victim died and that the young men be dealt with under the penal code of 1932. One section of this says that anyone killing a man under strong emotion is liable to from six months to 10 years' imprisonment. The judges will decide which code to apply.

Non-Owner Property Service Tax Up to $30 Proposed By UBCM

(See Municipal Minister Black's Speech, Page 15)

PENTICTON, B.C. (CP) — The Union of B.C. Municipalities called Thursday for an annual municipal services tax to be levied against persons who don't hold property.

Delegates to the UBCM's 53rd annual convention recommended by a majority vote that the provision be written into the new municipal act, which may be presented at the next legislative session.

It would require every non-property owning adult resident of B.C., with the exception of Vancouver, citizens, to pay an annual fee for all services rendered by the municipality in which he lives.

No specific recommendation was made on how much the tax should be, but the figure of $30 was mentioned by several delegates. Vancouver would be exempt from the services levy because the city operates under its own charter.

Delegates voted in favor of the special tax as a source of municipal revenue in lieu of poll, road and library taxes which are still on the statute books but are regarded by most municipalities as too cumbersome to enforce.

Imposition of the tax was backed in principle by the UBCM's municipal act revision committee.

Opponents of the new tax argued that it is "manifestly unfair" to non-property owners, but they were swamped by representatives of municipalities eager to tap an additional source of revenue.

NO CONTROL

Unanimous support was given a resolution asking repeal of all control over hours of business of all retail establishments as an aid to the tourist trade through wiping out the Shops Regulation and Holiday Act.

Approved for inclusion in the new municipal act was legislation to compel a municipal council to operate under provisions of the present Municipal Superannuation Act.

Delegates also endorsed a proposal that the new statute include the provision that real property owned by a municipality outside its boundaries, including parks and cemeteries, be subject to taxation by another municipality.

Approved in principle was a Prince Rupert resolution asking that municipalities be given the right to levy a licence fee on public houses equal to the fee collected by the liquor control board.

ELECTIVE DATES

Thumping approval was given to a recommendation calling for the appointment rather than election of park boards and police commissions.

Also recommended was a change in the date on which municipal elections will be held.

Change in election date was urged as a means of keeping it separate from the Christmas season. Most municipal elections now are held on the second Thursday on or about Dec. 15.

Nomination day would be the last Monday in November, with election day the second Saturday following.

KAMLOOPS MAYOR UBCM PRESIDENT

PENTICTON (CP)—Mayor J. E. Fitzwater of Kamloops is the new president of the Union of B.C. Municipalities. He was elected by acclamation here Thursday to take over from Prince Rupert Mayor George Hills.

Elected by acclamation as first vice-president was Reeve C. A. P. Murison of North Cowichan.

Executive members include Mayor L. K. Jordon, Port Alberni, and Mayor Percy Scurrah, Victoria.

Striking Rockworkers Reject Union Edict

Labor Minister Lyle Wicks was petitioned Thursday by striking hard rock miners to secure recognition of their Canadian Rock and Tunnel Workers' Union.

"We feel this is the only way to settle the labor dispute which has tied up several construction projects," the petition said.

The strikers Thursday rejected a six point ultimatum from the Vancouver Labor Council that would have ended the work stoppage.

The ultimatum was rejected "as being another form of dictatorship corresponding to the previous decisions handed down."

Under the ultimatum the rockworkers would have withdrawn pickets and returned to work, accepting provisional council and paying union dues to the provisional officers.

Several big B.C. construction projects have been tied up since mid-September when the rockworkers broke away from the International Hod Carriers' Union, and struck to force recognition of their independent union. A B.C. Power Commission project at Upper Campbell Lake and Ripple Rock removal have been affected.

All told, work has been halted on projects involving some 2,000 men and expenditure of more than $30,000,000.

THE FALL BRIDE will be confident of a "Lovely Wedding"
When She Selects Her Gown From Our Elegant Collection
from $35.00
"A Charge Account for the Asking"
PLUME SHOP Ltd.
1740 DOUGLAS STREET

A Picture of the World's Most Popular Shoe

this is how it feels.:

. . . this is how it looks

LOGROLLER
By SANDLER of Boston

It's the fashion-conscious Logroller—the only casual classic in all the world that wraps your foot in one flawless piece of soft upper leather. Walk softly—walk lightly—walk as in *no shoes at all!*

Fine imported calfskin in Camel Brown, red, blue, black and Wild Olive. $15.95

King's 714 YATES
Next to Birks

FAMOUS HAIR SPECIALIST TO DEMONSTRATE HOW TO
STOP BALDNESS
GROW THICKER HAIR AT HOME
Here TWO DAYS ONLY

M. D. HARRISON
WILL PERSONALLY CONDUCT A HAIR CLINIC AT
SUSSEX APARTMENT HOTEL
MON., TUES., OCT. 8 and 9
1 P.M. to 9 P.M.
NO APPOINTMENT NECESSARY
He will analyze your scalp troubles absolutely FREE. He will explain how the new Harrison Home Treatment helps you grow thicker, stronger hair . . At Home.

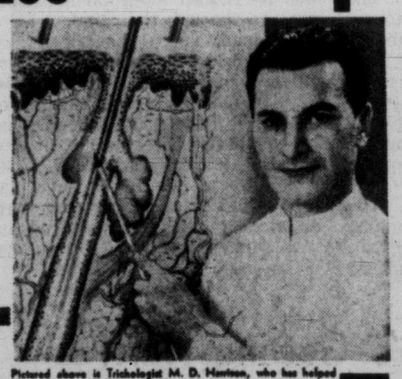

Pictured above is Trichologist M. D. Harrison, who has helped thousands who faced total baldness.

LEARN FACTS
Learn the facts of baldness from M. D. Harrison—Founder and Creator of the famous NU-GRO formulas. Through his years of experience, M. D. Harrison can immediately recognize and treat the disorders of falling hair and baldness. Let him help you during this special clinic. You will not be obligated in any way.

DANGER SIGNALS
If you have noticed thinning spots, excessive hair loss, excessive dandruff scales, itchy scalp, extreme dryness or oiliness . . . you have a hair and scalp problem . . . Baldness often strikes when you least expect it.

HAIR REGROWN
Hair can be regrown by treating the cause of the hair loss... a fact that has been proven by Harrison Scalp Clinics for many years. In most cases of thinning hair or baldness, there is a definite scalp disorder that is blocking the growth of normal healthy hair.

FREE EXAMINATION
If after your free hair and scalp examination you are found to be one of the great majority that can be helped, M. D. Harrison will compile your personalized medication and treatment instructions. These medications are prepared using the successful Harrison NU-GRO formulas for your particular scalp disorder and you treat yourself, in your own home.

RESULTS QUICKER
You'll quickly notice results from Harrison Home Treatments. Just a few weeks are necessary to cleanse the scalp of all disorders and return it to health and start a thicker growth of hair.

NO APPOINTMENT NEEDED.

DON'T MISS THIS CHANCE FOR THICKER HAIR AT HOME

REASONABLE! PLEASANT! EFFECTIVE!
REMEMBER, THIS SPECIAL CLINIC IS OPEN HERE ON "MON. - TUES." ONLY!

HARRISON scalp clinic

Main Clinic and Mail Order Dept. located in Vancouver at 510 W. Hastings Street.

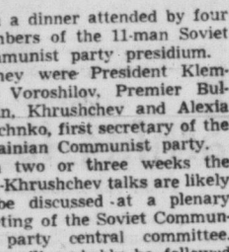

TOM VEITCH
Sales Manager

MAIS ELECTRIC
YOUR
SYLVANIA
TV HEADQUARTERS

FRED NESTOR
Salesman

TRADE IN YOUR OLD TV SET ON A 1957 SYLVANIA

WITH HALOLIGHT THEY'RE TERRIFIC!

The all-new 1957 Sylvania TV is engineered to outperform all others . . . new top tuning (automatic on some models) makes channel changing easier and Sylvania's famous Halolight reduces glare, creates an easy-to-watch picture.

PRICED FROM $259.95
OR $2.49 A WEEK

Mais Electric LTD.
1821 COOK STREET PHONE 2-8790 - 2-4131
Shop at Vancouver Island's Largest Exclusive Appliance Dealer . . .
We Service What We Sell!

PRICED TO MOVE FAST

56 FORD Custom Two-Door, custom heater, tutone, turn indicators. Priced at $2295

55 CHEVROLET 4-Door Sedan, custom heater and defrosters, seat covers . . . Was $2,095; must go, only $1595

55 PONTIAC Station Wagon, tutone yellow and white . . . custom heater and defroster. Low mileage. Was $2,595, now $2295

54 JAGUAR Mark 7, 4-Door Sedan, custom heater-defroster, radio, automatic transmission. 19,000 miles. This car in beautiful condition. Was $3,495, now $3295

55 FORD TUDOR . . . custom heater and defroster, royal blue with white top, seat covers and white-walls $1798

53 MONARCH 2-Door, custom heater and defroster, automatic transmission, turn indicators, tutone embassy brown and tan. This car is in beautiful condition $1795

55 HUDSON Rambler, custom radio, heater, 4-door . . . low mileage, in beautiful condition. Was $2,195, now only $1795

54 FORD Four-Door, custom heater, defroster, turn indicators; only 22,000 miles $1495

53 PONTIAC Four-Door . . . heater. Was $1,595, now $1295

53 METEOR 4-Door Sedan. Custom radio, heater, automatic. Was $1,745, now $1595

1953 CHEVROLET Two-Door. Heater, radio and turn indicators; low mileage . . . Was $1,595, now only $1395

53 FORD Custom Four-Door, heater, defroster and radio. Was $1,595, now only $1295

51 ANGLIA, with heater . . . good transportation. Was $325, now $175

52 MONARCH. Radio, heater, two-tone tan brown . . . Was $1,495, now $1295

52 STUDEBAKER Four-Door. Heater, radio. Was $1,195, now $795

51 MONARCH 4-Door Sedan. Dark green color . . . heater, radio, overdrive and seat covers. Was $1,345, now only $1095

51 BUICK Roadmaster. Custom heater, turn indicators, Dynaflow, seat covers, white-wall tires. Low mileage . . . Was $1,795, now only $1495

51 FORD Convertible. Heater and radio, customized. Lime green and black. Was $1,095, now $895

51 DODGE "Coronet" Hardtop. Heater, radio, tutone, automatic transmission $1095

50 BUICK 4-Door. Custom heater, radio, dynaflow. Was $1,195, now $895

47 PONTIAC Sedanette. Two tone, heater, turn indicators.

TRUCKS

Was $545, now $395

55 FORD ½-Ton Pickup. Heater, automatic transmission $1875

53 FORD F800, cab and chassis. 900x20 10-ply tires, 5-speed transmission, 2-speed axle, new paint. Mechanically good $2195

55 FORD ½-Ton Pickup. Low mileage $1850

54 FORD ½-Ton Pickup. Low mileage. Good condition $1350

52 FORD ½-Ton Pickup. Was $895, Now $645

OPEN TILL 9:00 P.M.

NATIONAL MOTORS

Victoria Daily Times

THE HOME PAPER — Established 1884

Published every afternoon except Sunday by The Times Publishers Limited, 2631 Douglas Street, Victoria, B.C. The Times is a member of the Audit Bureau of Circulation; The Canadian Daily Newspaper Publishers Association; the Inter-American Press Association; the International Press Institute, and of The Canadian Press, which is exclusively entitled to reprint the local news published herein, and whose report may not be used without permission. Rights reserved on special dispatches and features. Authorized as Second Class Mail, Post Office Department, Ottawa.

STUART KEATE, Publisher. BRUCE HUTCHISON, Editor.

New Blood Needed

ONE POINT STANDS OUT sharply as Conservatives prepare to choose a successor to George Drew. A general election is indicated next year and the Conservative Party, too long in the wilderness, needs the man with the best chance to lead it to victory.

Certainly the party has increased its stature in the public mind during the last two sessions.

In 1955 it made impressive ground with its attack on the special powers bill and the amendments its parliamentary representatives forced by their filibuster. Whether or not its recent stand on the gas pipeline won further public support is open to debate. At all events, the attitude of Mr. Drew and his colleagues gained headlines in all the newspapers of Canada. And the pipeline bill, as well as the means by which the Liberal majority forced it through Parliament, drew adverse criticism from the press.

Conceivably the approval given to Conservatives for their stands will be reflected in the vote expected next June. That does not guarantee that an increased swing to the party will place it in power. Its hope of gaining office will depend to a large extent on the popular appeal of its new leader.

At the moment Mr. John Diefenbaker is attracting widespread attention. To the reported strength he enjoys in the west has been added the pledged backing of Mr. George Hees, himself considered a potential aspirant.

Insofar as the selection of Mr. Diefenbaker would express appreciation for one of the party's able Parliamentary debaters during the last two sessions, the trend of sentiment to the Prince Albert member is understandable. The same may be said for the candidacy of Mr. Donald Fleming, Toronto-Eglinton, or Mr. Davie Fulton of Kamloops.

Mr. Diefenbaker, of course, can expect to have little appeal in Quebec. His progressive stand on civil liberties has not endeared him to the population of that province. If a Conservative leader hopes to swing a substantial part of French-speaking Quebec from its memory of Louis Riel, he would seem to need qualities highly endearing to the people of the ancient province. Mr. Diefenbaker has not wooed them in the past.

The Conservatives will have many points to ponder. Not the least will be the advisability of choosing a new personality. Mr. Diefenbaker, Mr. Fulton and Mr. Fleming are members of the old team which has tried unsuccessfully to dislodge the Liberal administration. Their personal successes at the polls have not, in former years, been influential enough to carry the country.

The names of Dr. Sidney Smith, president of the University of Toronto, and of John Bassett Jr., publisher of the Toronto Telegram, have been mentioned as potential leaders in curbstone speculation.

They could bring new blood to the party, possibly inspire new enthusiasm for the Conservative cause across the country and weld together a following which would provide an alternative to the Liberals. Because other political groups are regional in their appeal, the Conservatives appear to offer the only other choice.

That is a point important to all Canadians. The two-party system can operate effectively only when there is an opportunity of choice. The results of general elections in recent times have indicated the inability of the Conservative old guard to prove it offers that alternative.

Opened to World Discussion

THE UNITED NATIONS SECURITY Council today begins its discussion of the Suez problem against a background of growing tension in the seaway.

Predictions of experts that October, with its fogs, would bring increasing hazards for the inexperienced pilots now taking ships through the canal are apparently being borne out. Two grounded ships held up traffic for short periods on Wednesday. Thursday's south-bound convoys were reported to be six hours late.

But adding much more fuel to the critical situation was Egypt's action in denying Egyptian currency to British shipping agents operating in the canal. At the moment these agents, who handle 40 per cent of the canal's traffic, are operating only through huge bank overdrafts. They are unable to change their sterling funds into Egyptian money.

President Nasser's move is, of course, in retaliation for the earlier action of Britain in freezing large Egyptian balances in London.

The step is hardly likely to diminish the determination of Britain and France to press for U.N. endorsement of their plan for internationalization of canal operations. Indeed, it aids their case by illustrating what can happen when the canal is under one-man control. It will, however, be a difficult thing to get the United Nations to agree to the plan in principle. With Russia holding a veto on the Security Council, positive action by that committee of the U.N. appears remote. But even if such a victory is won, putting the principle into practice offers equally formidable problems.

Force apparently is out. The risks of a local struggle expanding into a world conflict are too great, and the Soviet Union has given clear enough warning that Russian "volunteers" would back Egypt in any such hostilities.

An even stronger factor, however, is Britain's international position. A war of invasion, even to assert legal or moral rights, would receive little support from the British public. If trouble occurs, Britain will certainly protect its interests. But it is highly improbable that the first shot will ever come from British guns.

The 18 nations that have agreed to seek internationalization of the canal may be expected to support the cause with varying degrees of enthusiasm. Their real positions no doubt will be made clearer as the United Nations debate proceeds.

But apart from the particulars of the case there is a great spectacle in today's deliberations. Here we have two great powers, Britain and France, backed to a large extent by the United States, going to a world organization for settlement of a dispute with a much smaller nation.

True, there was a preliminary display of force. But Canada's External Affairs Minister Lester B. Pearson has been assured that this was for the protection of the many British nationals in the Middle East if an "incident" should occur. There was no British intention to shoot a passage through the canal.

Instead, appeal has been made to the world-wide body set up to iron out such disputes. That surely is a development to which the history books will later make full reference. It exemplifies the new era in international affairs, and it is a step which Egypt might well have made in the first place, rather than throw an already delicately balanced area into dangerous turmoil by an overnight coup.

Look Who's Getting Hurt!

WHEN THE FEDERAL GOVERNMENT announced its 20 per cent tax on advertising for United States magazines with Canadian editions, to go into effect January 1, The Times joined some 70 other Canadian newspapers in protesting the tax as discriminatory, unfair, and decidedly illiberal.

We also argued that the new tax wouldn't work.

Already, reports are seeping in from agency people across the country indicating that the tax is going to have exactly the opposite effect to what was intended. Far from helping Canadian magazines—which pressured the government into imposing the tax—it is going to hurt them.

The explanation is simple. To meet the new impost, the U.S. magazines involved (like Time and the Reader's Digest) have announced that they intend to raise their advertising rates. And Canadian space-buyers have announced that they intend to pay the new rates, because these magazines are in public demand and do the job intended for advertisers.

Result? Less money to spend in other publications. At least one leading Canadian magazine has already been advised that it will lose four full pages of advertising, at $4,000 a page, in the 1957 schedules. Other publications of lesser circulation and influence will be proportionately harder hit.

The Canadian periodical press doubtless has some sober second thoughts on governmental interference with advertising. The government, for its part, might save face for the publishers by calling off the whole idea before it is implemented.

Giving Them the Bird

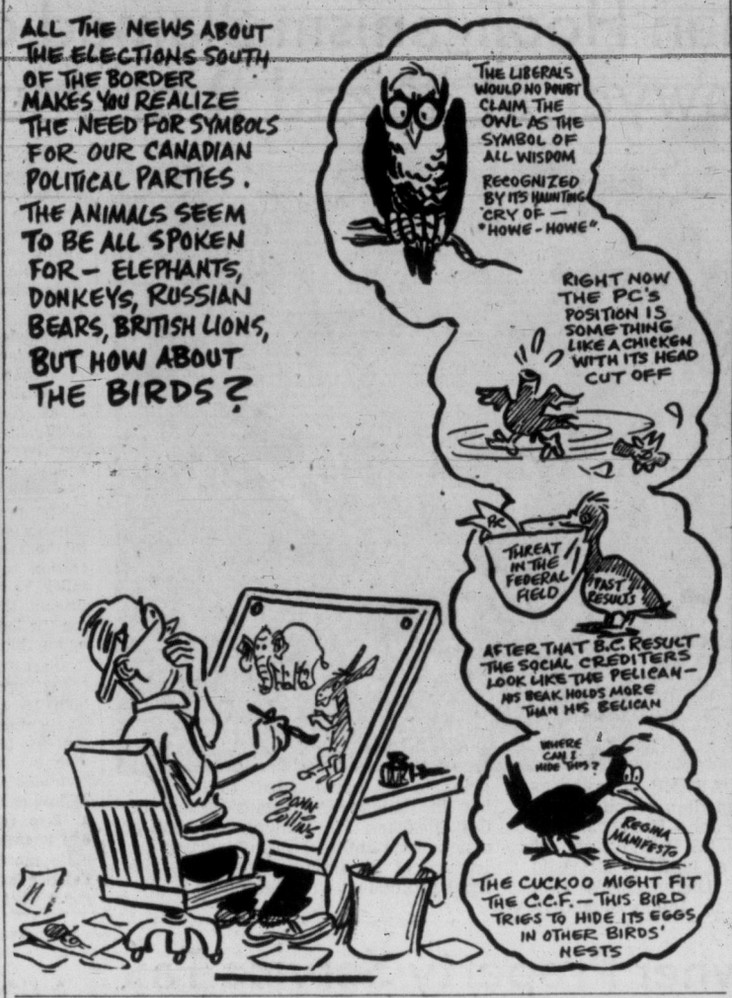

THE FATE IS FAMILIAR — By B.A. TOBIN

Watching the Fuse Fizzle

I DON'T know who coined the phrase, familiarity breeds contempt, but he certainly made it legal tender. It applies to so many situations that it gets into the category of "universal truths," like a proposition in mathematics. There must be very few people it doesn't apply to. Perhaps just being alive on earth qualifies you for the club. The cosmos provides so many fatal catastrophes, from a collision of worlds to getting hit by a golf ball, that homo sapiens, old thinking man, gets so used to them he becomes unthinking. Maybe he couldn't survive if he didn't.

Tobin

But apart from all the tragedies that you can't escape even if you want to—such as having the sun explode, or a new ice age descend upon us—there are a great many that we seem deliberately to invite. Why we do this seems to have no other explanation than that we get so used to the danger we grow contemptuous of it.

I once had the good fortune to visit Pompeii and wander through the ruins that have been dug out from the great bed of lava that covered the ancient city. I wondered at that time, and still wonder, why all those thousands of people chose to live right under a volcano that might go off at any minute.

The only reason I can discover is that either "they didn't know it was loaded," or else they did know but just didn't give a hoot. They had become so familiar with danger that never quite came off that they held it in contempt.

Matter of Time

But contempt of volcano is as hazardous as contempt of court. Almost inevitably you'll have to face the judge.

The people of Pompeii weren't stupid. In fact, they seem to have been a long way ahead of most folks of their era and even some of ours. They were sitting on a mere volcano. What would they have thought of 20th century wise men, sitting right over the atomic bomb!

Think it over for a moment. Haven't we become much more at home with the idea of atomic and hydrogen bombs than we were two or three years ago? Aren't we becoming familiar with the feeling of living with the bomb, and paying it less fearful respect than we did at first?

In the northern part of the Gold Coast and Nigeria there are several rivers. In these rivers breeds a tiny fly which carries a disease known as river blindness. Once bitten by one of these flies a human is doomed to become blind within ten years.

You'd think that area would be shunned by everyone. Yet thousands of natives live there and suffer the consequences. In some villages it is reported that fifty per cent of the population is infected.

Why do they endure a situation that would send a newcomer scurrying to safety? Familiarity has bred contempt for the danger. But it has not lessened it.

It's been the same all through history. More than 25,000 people were wiped out in Pompeii and the two smaller towns near by. But that was minor compared with some volcano eruptions in more modern times. Mt. Pelee killed 80,000 people on the island of Martinique when it exploded in 1902. When Krakatoa blew up in 1883 about 36,000 people perished.

Many of those people must have known they were "living on a volcano." Yet they did not move away, and I doubt if they went each day in fear and trembling as they might well have done.

In the depths of their human perversity they had developed a tolerance for their danger, as a medical man might put it. They had bred a contempt.

Mental Attitude

The striking thing about these cases, and many more similar ones, is that while the people concerned lived entirely as though they were not in danger, it was not because they had done anything to diminish the hazard of their predicament. They had merely set up a mental attitude that helped them to ignore it. In other words, they had bought complacency at the expense of security.

I wonder if that isn't the predominant frame of mind today? We haven't diminished any of the dangers peculiar to the 20th century merely by getting used to them. In fact, we have in a sense increased some of them by pretending they aren't there.

The motorists who drive around blind corners at high speed, adding their little mite to the highway death statistics, are like the folks who dared the volcanoes or the river flies—and lost.

The family that spends every cent it makes, hoping "something will turn up" to look after it in old age; the politicians who tax and spend to the limit and leave no cushion for hard times; the nation that provokes another country, knowing that trouble big enough to threaten the whole earth could develop from it; the whole of humanity, for that matter, which probes and tests and juggles with nuclear gadgets that could wipe out mankind if they slipped—they've all become so familiar with danger that they've forgotten its possibilities. But the volcano has not forgotten. The volcano simmers on.

DENNIS THE MENACE

From Our Files

Oct. 5, 1896 — The annual exhibition of the North and South Saanich Agricultural Society will open Oct. 7, when besides the exhibits there will be sports for the amusement of the many who will attend.

Oct. 5, 1916—Fire losses in Victoria in September aggregated $8,782, of which $6,000 was on contents, Chief Davis' report shows. On premises damaged there was insurance to a total of $17,600.

Oct. 5, 1936—Rome: Premier Mussolini reduced the value of the Italian lira 41 per cent today in a sweeping financial decree. The new value of the monetary unit is 19 to the U.S. dollar and 90 to the pound sterling.

REPORT FROM OTTAWA — By VICTOR MACKIE

The P.M. Sees the Press

A PRIME Minister's press conference is an unusual occurrence in Ottawa. Consequently when Prime Minister L. S. St. Laurent let it be known last week that he was prepared to meet the press it attracted a large turnout of newspapermen. More than 40 crowded into his East Block office to hear what he had to say and ply him with questions at his first formal press conference since July, 1955.

Mackie

The Prime Minister said he had noted much comment in the press and among Canadians generally about Canada's large trade deficit with the United States.

"The trade deficit is not giving me any concern whatsoever," he said with emphasis.

Current Deficit

Canada's current trade deficit with the U.S. was running at around $700,000,000 in the first seven months of this year, he believed, giving the statistics from memory.

"I do not think this indicates any weakness at all in our economy or in our general balance of payment situation," he said.

Mr. St. Laurent observed that the U.S. dollar was worth about '97 11/16 cents of our Canadian dollar. "So there is no weakness of the Canadian position in that regard. Our trading position does not arise from any weakness. It is because the economic development program exceeds the productive ability of the Canadian economy."

He added, "This leads to the import of capital goods required in the development program. This development is associated with the large inflow of capital that is financing our imports." The development was maintaining the Canadian dollar at a substantial premium over the U.S. dollar.

Green Pastures

The prime minister suggested this capital inflow indicated that Canadian pastures looked pretty "green" to foreign investors.

A reporter interjected that there might be danger in foreign interests acquiring "too much" of Canada's green pastures. This brought a quick "I don't think so," from the prime minister.

He paused, pondering the implication of the interruption.

Then Mr. St. Laurent resumed, "We are progressing and developing in a pretty satisfactory way. The investments being made in our country are greater than we can finance ourselves. Later on the Canadian people will become the owners of most of these things. About 80 per cent of the capital investment program in Canada comes from Canadian sources. I do not see there is any danger for the future in what is taking place."

Breaking into a broad smile he declared, "After all I've a great deal of interest in what happens in the future in Canada. I'm a great grandfather of two or three weeks' standing."

Mr. St. Laurent, a proud family man, never passes up an opportunity of referring to the fact that he is a grandfather, and now he is a great grandfather.

A reporter changed the subject, mentioning the danger of inflation. Mr. St. Laurent said there was some tendency toward inflation, but it was being watched carefully and was being controlled by the government's monetary and credit policies. These, he believed, were countering the inflationary threat. The budgetary policies were acting as a restraining influence.

He was asked if there was a possibility that controls might have to be imposed on instalment buying. He indicated that at this time his government has no intention of imposing such controls.

In times of peace credit buying is the responsibility of provincial governments under the property and civil rights section of the B.N.A. act. "There would be grounds for squawking about the invasion of provincial autonomy if we attempted to deal with property and civil rights," he said.

Staying Out

"If the situation became so alarming that Canada's defence efforts were weakened by the load of instalment buying it might be a different matter. I don't think there is enough of that credit buying to warrant us invading provincial jurisdictions," he said.

While the Canadian cost of living was rising the prime minister admitted, he did not think it was climbing as rapidly as elsewhere. He had not found people complaining about the prices of specific articles.

Here the prime minister paused to reconsider his remarks.

"There are some who do not seem to be sharing to the same extent in the general prosperity of our country," he acknowledged. However he continued with the comment that he had been talking to people from many different sections of Canada and he did not know of any "seriously bad spots" in the country.

Close Watch

The federal government and the Bank of Canada were keeping a close watch on the inflationary tendencies in the economy. They were implementing policies that were having an important "restraining influence."

Nevertheless there was genuine concern over the extension of too much consumer credit. Canadians generally, he believed, should be concerned about the fact that people are going heavily into debt to get the things they want. But in peacetime there would be "squawking" if the federal government attempted to move into the property and civil rights fields. He did not think that the present situation warranted any drastic steps such as the Emergency Powers act had contemplated.

The Warning Is Still Timely

From The Edmonton Journal

SOME 36 years ago, Sir Robert Borden, then recently retired as prime minister of Canada, aroused considerable surprise and resentment by a speech in Toronto. He suggested that democracy was a rather new and fragile form of government and that even in Canada it might not be as secure or as permanent as Canadians imagined.

One is reminded of that warning when reading the results of British Columbia's provincial election. This is not because democracy, as opposed to some other form of government, was an issue there, but because the contest illustrated in a rather striking form some of the current tendencies which are undermining our democratic form of government.

There is, first of all, the voting itself. The Social Credit party is said to have won a "landslide" victory.

So it did in terms of seats in the legislature. It captured 38 of the 52 seats, leaving only 14 for the various opposition parties. In terms of actual votes, however, the picture was quite different.

Minority Government

Social Credit received only 46 per cent of the total vote cast. It is thus a minority government. Yet it will have an overwhelming majority in the next assembly—sufficient to enable it to ram through its measures without adequate debate or criticism.

This situation is, of course, the result of British Columbia's return to the old single-choice ballot. When there are several parties in the field, this system makes it possible for one of them to win a disproportionate number of seats with only a minority of the popular vote.

To counteract this tendency various forms of proportional representation have been devised. British Columbia had such a system for many years, which ensured that election results should bear some relation, at least, to the vote actually cast for the various parties.

The Bennett government, however, recently abolished it and returned to the old "X" method—just as the Social Credit government in Alberta has done, and for the same obvious reasons.

The electorate in British Columbia apparently accepted this removal of one of the safeguards of democratic elections with indifference.

Equally Indifferent

They were equally indifferent, it seems, to the Sommers case, on which opposition parties laid so much stress in the campaign. The former Social Credit minister of lands and forests resigned last winter after charges of misconduct in office had been made against him. These charges have never been resolved, one way or another; at the time the election was called, a slander case arising out of the affair was before the courts.

During the campaign, a blatant—though fortunately unsuccessful — attempt was made to use contempt of court proceedings to prevent opposition speakers from discussing the matter. A few years ago, in any part of Canada, such goings-on would have ensured the defeat of a provincial government, or at least a vast reduction in its popular support.

Booming Prosperity

The B.C. voters—or enough of them to be decisive—have made it clear that they "couldn't care less." The booming prosperity British Columbia has enjoyed during the past decade seems to have made its people indifferent to the way their provincial government is conducted.

The campaign also witnessed a flagrant example of the new technique of bribing the voters with their own money. Premier Bennett announced that if his government were re-elected it would pay every homeowner $28 annually, to be applied against his municipal taxes.

This "tax relief" of course, could only come from provincial revenues raised by taxation—and B.C.'s tax structure is already the highest in Canada, including a five per cent sales tax.

The government, in effect, would be putting money in the homeowner's pocket with one hand, and taking it out with the other. Yet, by all indications, the idea was extremely popular and probably helped materially in the Social Credit victory.

Poor Omen

The characteristics displayed in the British Columbia election — unrepresentative voting systems, minority government, public apathy and gullibility — are by no means confined to B.C. They are found in many of the other provinces, and in federal politics as well.

They are a poor omen for the future of Canadian democracy. The success of democratic parliamentary government depends upon two things above all: an interested, vigilant and hard-headed electorate, and effective means by which it can make its will prevail at election time. In Canada today, we can no longer be sure of either.

Sir Robert Borden's warning seems far more timely today than it was when it was given, a generation ago.

WARKED for READING

INTRA-MURAL

The Shetlanders have strong links with Scandinavian countries, and their everyday language has many words in it that have a Norse origin. One I like best for its aptness is "Wa' cattle" — wall cattle . . . yes, mice!

—Andy Cowan-Martin on the BBC

WEATHERS THE STORM

You see, when a writer is big enough, you can look at him through any sort of spectacles you like without abolishing him. He will still be a prominent feature in the landscape. You can spend all the evening finding faults in a work of genius, and at the end it will still be there, undamaged—like a rock on the seashore that has been battered and flooded by the waves during a hurricane, and still stands, when the waters have ebbed, unchanged.

—L.A.G. Strong, talking about Charles Dickens

SAT., OCT. 6 MOW'S FARM MARKET

PAT BAY HIGHWAY
Ten Miles From Victoria

GRAND OPENING

PRICES EFFECTIVE OCT. 6, 7, 8, 9, 10, 11, 12 Saturday to Saturday

BUY NOW Save

Mow's Farm Market, long a popular stopping place on Pat Bay Highway, CELEBRATES THE OPENING OF A FINE NEW STORE at the same popular location. The store features all local seasonal fruits and vegetables . . . grown on Mow's own farm in McKew Valley, where freshness and taste are second to none on the Island . . . We will also feature a complete line of groceries. Mow's wish to take this opportunity to thank our many customers for their past patronage. COME IN DURING OUR OPENING CELEBRATION AND SAVE!

FREE

FOOD HAMPERS DAILY
To Lucky Number Winners

FREE CANDY AND BALLOONS FOR THE KIDDIES

★ LOTS OF PARKING SPACE

FRESH FRUITS AND VEGETABLES DIRECT FROM OUR OWN FARM

★ TOMATOES	No. 1 local, firm and ripe	2 lbs. 23¢
★ CARROTS	Local fresh	3 bunches 17¢
★ CABBAGE	Local fresh, firm and hard, lb.	3¢
★ APPLES	OK McIntosh, handy pak, approx. 20 lbs.	1.89
CELERY	local grown, extra-large stock, each	14¢
SAVOY CABBAGE	2 large heads	25¢
CAULIFLOWER	snow-white heads, each	22¢
HUBBARD SQUASH	local grown, lb.	5¢
TURNIPS	local grown	4 lbs. 15¢
BEETS	local	3 bunches 14c
RED CABBAGE	large, firm heads, lb.	5¢
BANANAS	golden ripe	2 lbs. 39¢
APPLES	OK McIntosh, 3-lb. cello bag	35¢
LETTUCE	local, firm	2 heads 17¢
VEGETABLE MARROW	lb.	3¢

BUY BY THE SACK AND SAVE!

★ CARROTS	local, No. 1	50 lbs. 1.75
★ TURNIPS	local, No. 1	50 lbs. 1.65
★ POTATOES	Netted Gem, local, No. 1	100 lbs. 2.65

★ POTATOES
Canada No. 1, White. Stock up now at this price. 100-lb. sack **2.45**
10 lbs., 29¢

★ ONIONS
Cooking, No. 1, 50-lb. sack **2.25**
3-lb. cello pack, each 16¢

★ ORANGES
Sunkist, family size, 5 lbs. **39c**

NETTED GEM POTATOES Canadian No. 1, good cookers ..... 10 lbs. 39¢

Pacific Milk	Tall tins	6 for 95¢
Vegetable - Tomato Soup	Campbell's, 10-oz. tins	4 for 49¢
Pork and Beans	Taste Tells, 15-oz. tins	4 for 49¢
Pineappple	Q.T.F., slices, 15-oz. tins	2 for 49¢
Peas	Lynn Valley, No. 5	4 for 49¢
Corn	Country Home, cream style	2 for 29¢
Solo Margarine		2 lbs. 65¢
Tomatoes	Silverdale, 28-oz. tins	2 for 53¢
Cranberry Sauce	Ocean Spray, 15-oz. tins	2 for 43¢
Tuna Fish	Pacific Bay, 7-oz. tins	2 for 33¢
Salmon	Coho, Clover Leaf, 8-oz. tin	39¢
Apple Juice	Sun-Rype, clear, 20-oz. tins	2 for 27¢
Boston Corned Beef Loaf	12-oz. tins	2 for 69¢
Chuck Wagon Dinner	Burns, 15-oz. tins	2 for 69¢

FROZEN FOOD SPECIALS

Fancy Peas	Fraser Vale, 12-oz.	2 for 37¢
Frozo Strawberries	15-oz. pkt.	37¢
Bird's Eye Cod Fillets	1-lb. pkt.	35¢
Orange Juice	Minute Maid, 6-oz.	2 for 43¢

NEW NABOB
GREEN LABEL TEA BAGS
100 tea bags per carton. SPECIAL ..... 99¢

NABOB SPECIALS!

NABOB COFFEE
Regular or Fine Grind
1-lb. package 1.15
½-lb. package ..... 62¢

NABOB INSTANT COFFEE
10¢ OFF REGULAR PRICE, 2-oz. jar ..... 57¢
25¢ OFF REGULAR PRICE, 5-oz. jar 1.42

NABOB DE LUXE TEA
Orange Pekoe
1-lb. package 1.35
½-lb. package ..... 69¢

NABOB DE LUXE TEA BAGS
30s ..... 43¢
60s ..... 81¢
125s 1.53

NABOB GREEN LABEL TEA
1-lb. package 1.19
½-lb. package 63c

NABOB WAFFLE SYRUP
22-oz. Bottle ..... 27¢
33-oz. Bottle ..... 37¢
44-oz. Decanter ..... 47¢

NABOB LEMON CHEESE
Small 9-oz. Tumbler ..... 27¢
Large 16-oz. Mason Jar ..... 37¢

NABOB MINCEMEAT
16-oz. Mason Jar ..... 29¢
24-oz. Mason Jar ..... 43¢
4-lb. Jar 1.07

HEINZ SPECIALS

SPAGHETTI 15-oz. tins 4 for 69¢

Baby Foods tins ..... 6 for 59¢

Cream of Tomato Soup 10-oz. tins ..... 4 for 49¢

Tomato Juice 10-oz. tins, 4 for 59¢

Tomato Ketchup Large size, 15-oz., 2 for 69¢

SWIFT'S FOOD SPECIALS

Swift's Allsweet Margarine	2 lbs. 67c
Swift's Prem	2 tins 75c
Swift's Meat for Babies	2 tins 47c
Swift's Jewel Shortening	lb. 29c

SQUIRREL BRAND PEANUT BUTTER
Smooth and crunchy, 10-oz. Snack Glass 33c

MASON JAR Smooth and Crunchy
16-oz. Jar ..... 36¢ 24-oz. Jar ..... 51¢

TINS— 48-oz. Tin ..... 97¢

OPEN 9 A.M. TO 9 P.M.—EVERY DAY! DRIVE OUT THE PAT BAY HIGHWAY TO

MOW'S FARM MARKET

10 MILES FROM VICTORIA

FULL TORONTO TRADING

By The Canadian Press

Toronto Stock Exchange—Oct. 5

(Quotations in cents unless marked $. z—Odd lot, xd—Ex-dividend, xr—Ex-rights xw—Ex-warrants.)

INDUSTRIALS

Stock	Sales	High	Low	Close	Net Ch'ge
A—B					
Abitibi	716	$35½	35¼	35½	+⅛
Abit pr	200	$23½	23⅛	23¼	+⅛
Acad-Atl A	100	$20	20	20	−¼
Agnew-S	100	$7¼	7¼	7¼	
Alta Dist	200	165	165	165	+5
Algoma	295	$113	110	111½	−½
Aluminm	530	$123½	121½	123½	+2¼
Alumin 2 pr	150	$47½	47½	47½	
Ang C Pulp pr	z5	$38	38	38	
Argus	425	$18½	18⅛	18½	+⅛
Args 2.40 pr	110	$51⅛	50⅛	50⅛	−½
Argus 2.50 pr	90	$42½	42½	42½	
Ashdown B	z15	$13	13	13	
Atlas Steel	1040	$30	29	30	+⅝
Bank Mont	297	$51	50½	51	+1
Bank NS	200	$56½	56½	56½	
Bath Pow A	50	$59	59	59	
Beatty	z50	$6⅞	6⅞	6⅞	
Bell Phone	2203	$46⅛	46⅛	46⅛	
Bowatr pr	60	$45⅛	45⅛	45⅛	+⅛
Brazil	10871	$7⅝	7¼	7½	
Br Tank pr	z5	$46⅝	46⅝	46⅝	
BA Oil	740	$43	42⅞	42⅞	−¼
BCE 4 pc pr	z5	$80	80	80	
BCE 4¾ pc pr	137	$94	94	94	−1
BCE 5 pc pr	346	$50⅛	49	49	−1¼
BC Forest xs	1050	$14½	14¼	14¼	
BC Pack A	25	$14	14	14	
BC Pow	1870	$41⅝	41	41	−⅛
BC Phone	158	$45	45	45	+⅛
BC Phon rts	3716	135	130	130	−5
Build Prod	50	$33½	33½	33½	+⅝
Burlington	50	$28	28	28	
C—E					
Cal Pow	240	$60¾	60½	60½	−½
Can Cem	285	$30	30	30	−¼
Cl Fndry	130	$33¼	33¼	33¼	
Cl F 4¼	10	$100	100	100	
C Sfe 4 pc pr	z10	$93½	93½	93½	
CSL pr	100	$12½	12½	12½	
C W B new	225	$18⅝	18⅞	18⅞	−⅛
C Bank Com	227	$51	50½	51	
Cdn Bew	607	$26⅝	26¼	26¼	+¼
Cdn Can	875	$42	41¼	41¼	−½
Cdn Celan	155	$13¼	13⅛	13¼	+⅛
C Chem Cell	400	$8⅝	8¼	8⅝	−⅜
C Dredge	200	$19½	19¼	19¼	
Cdn Loco	25	$31	31	31	+2½
Cdn Oil	287	$25⅝	25⅛	25½	+¼
C O wts 1953	z25	$9⅞	9⅞	9⅞	
C O Wts 1955	120	$5	5	5	−¼
CPR	620	$32⅝	32½	32⅝	+¼
C Petro pr	260	$28	28	28	+¼
C Vickers	250	$31¼	31¼	31¼	+1¼
Chatco	1400	$12½	12	12½	
Cockshutt	275	$6½	6½	6½	
Conf Life	25	$153	153	153	+18
Con Gas	705	$27	26⅝	27	+⅝
Cosmos	100	$13½	13½	13½	
Crest Brook	350	465	465	465	
Crest B pr	50	$48½	48½	48½	−¼
Crest B wts	150	125	125	125	−10
Crown Zell	60	$54¼	54¼	54¼	+¼
Dist Seag	545	$33⅝	33⅛	33⅛	−⅝
Dom Elect	z75	$13	13	13	
D Fndry	z35	$30	30	30	
D Magnes	z125	$16	16	16	
D Steel ord	775	$21¾	21½	21¾	+¼
Dom Stores	30	$39½	39½	39½	+¼
Dom Tar	760	$14	13	14	+¼
Dom Wool	z50	100	100	100	
Don Ropes B	z50	$14½	14½	14½	
Easy Wash	z50	$14	14	14	
F—J					
Fam Play	z125	$17	17	17	
Fanny F	z69	$20	20	20	
Fed Grain	25	$27	27	27	−¼
Fleet Mfg	250	100	95	95	+5
Ford (US)	396	$59½	59¼	59¼	−¼
Ford A	30	$122	122	122	+½
Fraser	135	$35	35	35	
Gatineau	495	$29	28⅝	29	+⅛
G Dynam xd	10	$69⅛	69⅛	69⅛	
GMC	193	$46⅛	46⅛	46⅛	
Goodyear	10	$148	148	148	−7
GL Paper	735	$39⅛	38⅝	39⅛	+⅛
Great West	z10	$20½	20½	20½	
Greening	250	$8⅛	8⅛	8⅛	+⅛
Guar Tr	z7	$21¼	21¼	21¼	
Gypsum new	z10	$33	33	33	
H Smith	400	$36	35⅝	35⅝	−⅝
H Smith pr	60	$45	45	45	
Imp Bank	60	$54⅛	54⅛	54⅛	−1⅝
Imp Flo-Gl	z25	$24	24	24	
Imp Oil	3555	$56⅛	55⅝	56⅛	+⅜
Imp Tob	z10	$11⅛	11⅛	11⅛	
Ind Accep	675	$27⅛	27⅛	27⅛	+¼
Ind Ac $2.25	pr50	$49	48⅞	49	
Ingersoll A	100	$7⅛	7⅛	7⅛	
Inglis	300	$8⅝	8½	8½	
Inland C pr	100	$17⅛	17⅛	17⅛	−¼
I Met A	125	$40⅛	40⅛	40⅛	+⅛
I Met pr	50	$95⅛	95⅛	95⅛	
Int Pete	600	$34	33½	34	−½
Int BCA wts	z25	250	250	250	
Intprov PL	505	$43⅛	43	43	−¼
Imp Inv	25	$10½	10½	10½	
Isotope	300	145	145	145	+5
K—N					
Labatt	z380	$21	21	21	
Laura Sec	200	$18	18	18	
Loblaw A pr	40	$29	29	29	+⅛
Loblw New A	z40	$17	17	17	
Lob New B	200	$17⅛	17⅛	17⅛	+⅛
Loblaw pr	300	$41	40⅛	41	+⅝
MacMill B	335	$33⅞	33⅞	33⅞	
Mass-Har	900	$6⅛	6¼	6⅛	
Mas-Hr pr	55	$88	87½	88	+¼
Maxwell	100	$6⅛	6⅛	6⅛	−⅛
McColl	100	$60	60	60	
McColl pr	55	$94	94	94	+1
Mid-West	3275	410	390	400	
Mont Loco	180	$15⅛	15⅛	15⅛	+⅛
Moore	357	$49	48⅛	48⅛	−⅝
Nat Drug	225	$11¼	11¼	11¼	
Nat Groc pr	95	$26	26	26	
N Hos A	z5	450	450	450	
N Hos B	100	475	475	475	−25
N St Car	575	$28⅝	27⅛	28⅛	+⅛
North Star	z10	$13⅛	13⅛	13⅛	
N Star wts	z60	$6	6	6	
N Star Oil pr	165	$43⅛	43	43	+⅛
N Str 1956 wts	z50	290	290	290	
O—S					
O Jockey	1100	230	230	230	
O Jock wts	350	60	59	60	+1
Orange Cr	z25	325	325	325	
Page-Hers	205	$92⅛	92	92	−2
Pembina	125	$42⅛	42⅛	42⅛	+⅛
Powell R	850	$44⅛	43⅛	44	−½
PRM Inc	1276	$35⅛	34⅛	34⅛	+½
PRM Debs	570	$96	94	94	−1
PRM wts	378	450	450	450	
Regent	z10	$20	20	20	
Royal Bank	799	$62	61⅛	61⅞	
Russell	z100	$11	11	11	
St L Corp	55	$68⅛	68⅛	68⅛	+2⅛
Sask Cem	3300	280	245	280	+35
Shawin	73	$83⅛	82⅞	83⅛	+1
Shrf-Hors	z25	$10	10	10	
Sicks	z155	$24	23⅛	23⅛	
Sicks vt	100	$23	23	23	
Silverwd A	z25	$11	11	11	
Simpsons	660	$22	21⅞	22	+⅛
Slater New	z75	$16	16	16	
St Pav	25	$39	39	39	
Steel Can	320	$67	66	66	−¼
Suptest Ord	100	$18½	18½	18½	
T—Z					
Tor-Dom Bnk	306	$44	43¾	44	
Tor Elev	100	$20½	20½	20½	+2
T Gen Tr	z10	$35	35	35	
T Fin A	235	$45½	45	45	−½
T Fin 5 pc	25	$45	45	45	+½
Trans-Mt	445	$77	76	77	
Trans PPL	195	$16	16	16	
Union Acc	z10	$5	5	5	
Un Acc 2 pr	z5	$8½	8½	8½	
Un Gas	z5	$56	56	56	
Un Corp B	190	$24½	24½	24½	+⅛
U Fuel A	25	$58⅝	58⅝	58⅝	+⅜
U Fuel B	105	$41½	41½	41½	+¼
Vanadium	100	375	375	375	+10
Viceroy A	z50	$40	40	40	+¼
Wainwright	900	325	300	325	
Walk GW	700	$68½	68	68	+¼
Wat Equip	400	$17½	17½	17½	
Wellingtn	400	$66	66	66	+1
Westeel	z40	$19	19	19	−½
West C Brew	100	$30	30	30	
Weston A	555	$18	18	18	
Weston B	1104	$19¼	18	19	
Wpg Cent	320	$11	11	11	−¼
Curb					
Anglo-Nfld	100	$10¼	10¼	10¼	
Asbestos	125	$37	37	37	
B Am Bnk	80	$30	30	30	−5⅛
Brown	390	$18⅝	18⅝	18⅝	+⅝
CG Inv	z15	$31	31	31	
C Indust	z50	$17½	17⅛	17½	
C Marconi	1100	405	400	400	+20
C Paper	206	$37⅛	36⅞	37⅛	+¼
D Bridge	1005	$21	20⅛	21	+1
Dupont	z55	$21½	21	21½	
Int Util	125	$48⅛	47⅛	48½	+1⅛
IP Util	z25	$11	11	11	
MO Paper	175	$33⅛	33	33⅛	+⅜
Ogilvie	60	$38	38	38	+½
Price Br	350	$60	59⅞	59⅞	
Third CG Inv	z80	$6	6	6	
Univrsl Prd	280	$19⅛	19⅛	19⅛	−¼

MINES

Stock	Sales	High	Low	Close	Net Ch'ge
A—B					
Abbican	405578	74	62	73	+9
Acad Uran	4000	13½	12	13½	+1½
Advocate	100	450	450	450	
Akaitcho	2000	45	45	45	−1
Alba Expl	562	20	20	20	
Algom	1200	$16⅞	16½	16⅞	+⅜
Algom deb	70	$92	92	92	+¼
Algom wts	200	735	735	735	−40
Am Nephe	900	200	197	200	−2
Anacon	4766	255	238	255	+15
Ang Rouyn	3900	142	139	141	+2
Apex Res	28500	14	13	13	−1
Arcadia	1650	259	255	255	−3
Area	1000	36	35	35	
Arjon	6500	17	15	16	+½
Ascot	4000	16½	16	16½	
Atlas Yk	500	14	14	14	−2
Atlin-Ruf	8000	13	12	12	−1
Aubelle	6500	10	9½	10	+½
Aumacho	27100	51	48	50	−1
Aumaque	8500	13	12	12½	−½
Avillabona	500	9½	9½	9½	
Bagamac	1250	8	8	8	−1
Bankeno	1000	32	32	32	+5
Bankfield	1000	10	10	10	+½
Barnat	7400	48	46	48	
Barymin	1000	257	255	257	−3
Base Metals	13050	74	70	72	−1
Baska	3700	21½	21	21½	+1½
B-Duq	30800	205	180	190	
Beaucage	1250	290	290	290	
Belcher	13900	254	246	250	
Bethlehem	2700	295	289	290	−5
Bevcon	1000	31	31	31	−1
Bicroft	6900	269	242	268	+26
Bicroft wts	2900	115	110	115	+5
Black Bay	1500	65	62	65	
Bonville	6000	9½	9	9	−½
Bordulac	3000	14½	12	14	+2
Bouscad	1800	16	14	16	+2
Bouzan	64450	189	165	180	+15
Bralorne	300	500	480	500	+25
Brilund	4000	83	77	78	−5
Broul Ref	1300	135	131	135	
Brunhurst	7000	8½	8	8½	
Brunsman	1500	11	10	11	+½
Brunston	3700	14	13	13	
Brunswick	125	$10½	10½	10½	
Buffadison	3000	11	10	11	
Buff Cdn	1200	13½	13½	13½	
Buff RL	2000	8	7½	8	−½
Burker Hill	500	13½	13½	13½	
Burchell	10500	45	40	44	+4
C—E					
Camp Chib	700	$17½	17	17	
Camp RL	100	565	565	565	+15
Cdn Astoria	3500	29½	29	29½	−1
C Malart	1300	38	35½	35½	−2½
Can-Erin	51723	87	75	86	+8
Can-Met	5466	164	157	157	−5
Can-Met wts	500	78	70	70	
Cassiar	1030	835	810	835	+15
Castle	300	375	375	375	−10
Cent Pat	1400	111	106	111	+1
Cent Porc	5000	13	13	13	
Centremaq	100	195	195	195	−5
Chem Res	1400	450	445	450	
Cheskirk	5300	9	8½	9	
Chib Jac	10574	460	425	450	
Chib Kay	1000	49	49	49	
Chib M	300	305	300	300	
Chib Expl	500	80	80	80	
Chimo	135	85	83	85	
Chromium	135	300	300	300	
Cobalt	2514	63	62	62	−1
Coch Will	800	85	85	85	+5
Cody Reco	1500	70	69	70	−2
Coin Lake	9000	14	13	14	
Coldstr	765648	299	249	290	+40
Coniagas	2000	235	215	235	+20
C Bellekeno	8700	50	45	50	
C Beta G	500	23½	23½	23½	−1½
Con Calinan	1500	28	27	28	
C Denison	6063	935	900	905	−20
C Den wts	1340	355	350	355	−10
C Discovery	600	315	315	315	
C Fenimore	700	145	143	143	−2
Con Gillies	1200	11	11	11	
C Halliwell	346823	219	191	205	+18
Con Howey	300	400	395	395	−5
Con M and S	1527	30	29½	29½	−¼
C Morrison	500	30	30	30	+2
C Mosher	500	66	66	66	
C Northld	2000	99	95	99	+10
C Red Pop	800	29	29	29	+4
C Regcourt	18100	104	99	104	
Con Sud	2774	380	375	380	−5
Con Thor	1000	24	24	24	−4
C Tungsten	850	40	40	40	+1½
Conwest	1000	610	605	605	−5
Copper Cliff	2342	380	365	375	−5
Copper Corp	500	140	140	140	+
Copcrest	37800	71	61	67	+6
Copper Man	2520	16	15	15	
Coulee	4900	104	100	101	−1
Cournor	1100	16	16	16	
Croinor	101500	28	25	26	+½
Crowpat	2000	22	20	21	−1
Cusco	2000	17½	17	17	−½
D'Aragon	7800	64	58	61	+3
De Cour	7700	50	48	48	−1
De Cour wts	2000	15	14	14	
D'eldona	3066	17	16	17	+1
Desmont	2400	21½	21½	21½	+½
Detta	500	12	12	12	
Dome	158	$12½	12⅛	12⅛	−⅛
D Asbestos	1200	15	15	15	+2
Diadem	15000	30	27½	30	
Donalda	34500	50	46	50	+2
Duvan	4200	58	55	58	+6
Dyno	2200	108	101	101	−6
E Amphi	1000	160	160	160	+10
East Malart	1370	535	520	520	−30
East Asb	6900	60	56	60	
East Mining	4800	530	530	530	
Elder	550	39	39	39	
Eldrich	6500	44½	36	44½	+4½
El Sol	24560	34	32	32½	−½
Eureka	5800	110	106	108	+1
Expl Ali	4410	60	60	60	−1
F—J					
Falconbdge	699	$39½	39	39	+¼
Faraday	3100	130	120	121	+1
Fed Kirk	9000	45	43	44	−1
Francoeur	3500	20½	20	20½	+1
Frobisher	1964	400	375	400	+20
Frob Debs	50	$80	80	80	
Gaitwin	3050	30	25½	30	+4
Geco Mines	235	$18¼	18¼	18¼	
Genex	500	33	33	33	+3
Geo Scien	800	125	125	125	−15
Giant YK	531	530	525	525	−10
Glen Uran	1300	75	75	75	
Goldcrest	4000	14	13½	14	−½
Gold Man	800	240	237	240	
Grah Bous	1200	18½	17	17	−1
Grandines	16800	33	27	31	+3
Granduc	1520	510	500	510	
Greyhawk	7050	44	41	43	
Gulch	12700	38	34	38	+5
Gulf Lead	4000	14	12	12	−2
Gunnar	2230	$19½	19	19½	+⅛
Gunnar wts	1415	1000	980	985	−5
Gwillim	5000	13	12½	13	
Hard Rock	1000	13	13	13	
Har Miner	26200	60	57	59	
Hasaga	1000	15	15	15	−½
Headway	4700	107	100	102	+5
Heath	25500	22	20½	21	−½
Heva	2100	9½	8½	8½	−½
Hollinger	300	$26⅞	26⅝	26⅝	+⅛
Hoyle	480	730	705	710	−15
Hud Bay	355	$81	80¼	81	+⅛
Ind Lake	109400	40	35	38	+2
Inspiration	3500	117	115	115	−1
Int Nickel	1835	$100⅞	99⅛	100⅛	+⅛
Int Nickel pr	10	$126	126	126	
Int Ranwick	3000	52	51	52	+1
Irish Cop	200	235	231	235	+9
Iron Bay	800	250	240	240	−10
Jack Waite	3000	22	22	22	−1½
Jaye Expl	4300	100	97	100	
Jeanette	5500	50	43	50	
Jellicoe	242013	38	34	37	+3
Joburke	5500	13½	13	13½	+½
Joliet	13200	87	80	80	−4
Jonsmith	4000	22	19	19½	−1½
Jowsey	821	86	86	86	
K—N					
Kenville	3000	10½	10	10½	+½
Kerr Add	765	$17⅞	17⅞	17⅞	+⅛
Keyboycon	6000	8	7½	8	−½
Kilembe	200	300	300	300	
Kilembe wts	300	145	140	145	+5
Kirk Hud	8100	51	50	50	−1
Kirk Min	67259	200	185	198	+5
Labrador	1255	$20¼	20	20¼	+½
Lake Cinch	1000	65	65	65	−5
L Dufault	1800	202	195	195	−10
Lake Ling	10600	15	12	12	−3
L Osu	2000	20	18	20	+2
L Shore	725	410	405	405	
Lencourt	2500	13	12½	13	+1
L L Lac	800	173	161	167	−3
Lorado	7800	106	103	105	
Louvicourt	4000	22	20	22	+3
Lyndhurst	8500	139	125	129	+4
Macassa	2460	205	195	197	−3
Macdonald	700	73	73	73	+1
Macfie	1000	13	13	13	+2
Mackeno	14560	45	42	44	+2
MacLeod	3300	148	136	143	+8
Madsen	1400	230	220	230	+9
Malartic	3565	135	131	135	
Maneast U	7600	20	20	20	
Marlago	1000	21½	21½	21½	+1
Marcon	3000	15	14	15	+1
Maritime	16600	266	256	265	+10
Martin	3000	12	11½	11½	−½
Maybrun	19600	104	100	102	−1
McIntyre	z25	$79	79	79	
McKenzie	3000	30	30	30	−1
McMarm	2000	11	10½	11	−1
McWatters	1500	30	30	30	
Mentor new	1100	52	52	52	−3
Merrill	11100	251	245	245	−2
Meta Uran	6860	24	22	23½	
Midrim	68850	196	187	196	+10
Milliken	13700	133	122	132	+7
Mining Corp	275	$23	22⅞	23	+⅛
Min Endeav	1960	47	43	46	+3
Mogul	32500	310	291	310	+15
Multi-Min	1000	124	118	118	−2
Nama Creek	700	90	90	90	+5
Nat Expl	2500	46	44	45	−2
Nes Labine	6900	116	108	113	+8
New Alger	4500	15	14	15	+1
New Athona	1000	66	65	65	
New Bid	500	14½	14½	14½	+3½
New Cal	1700	60	60	60	
New Delhi	23000	62	54	62	+13
New Dicken	1500	155	145	145	−10
N Fortune	12500	28	25	26½	−1
N Harricana	1000	20	20	20	+½
N Hiridge	14500	63	59	63	+4
New Hosco	500	23	23	23	+1
New Jason	5200	16	15½	16	
N Kelore	7000	18½	18	18	+2
Newlund	9100	42	38	42	+5
N Manitoba	3500	100	90	100	
N Minda	58500	55	45	54	+6
N Mylama	1500	13	13	13	
Newnorth	10000	11	10½	10½	−1½
New Rouyn	3000	17	15	17	+2
New Royran	3450	380	370	375	−10
N Senator	2000	9	9	9	
New Thurb	4000	15	13½	15	+1½
Nickel Rim	3085	375	350	375	+10
Nipissing	2200	360	350	350	+10
Nisto	5500	12	12	12	
Nor Acme	800	60	60	60	+1
Noranda	249	$59	58	58¼	+¼
Normetal	950	675	675	675	+10
Norpax	83000	160	149	157	+9
Norsyncom	1250	50	50	50	−1
N Rankin	40900	137	127	133	+1
Northspan	5816	420	405	410	
North Can	800	130	130	130	−1
Nudulama	8600	45	37	45	+8
O—S					
Ogama	48400	29	24½	27	+3
Oka Rare	8150	71	65	65	−5
O'Leary	7200	25	21½	24	+1
Omnitrans	7320	9½	8	8	−1½
Opemiska	2330	$14⅛	14¼	14⅛	−⅛
Orenada	22500	38	34	37½	+5½
Ormsby	14100	46	41	46	+4
Osisko	3000	38½	38½	38½	
Pac East	2200	11	9	9	−2
Pamour	500	50	50	50	
Paramaq	1000	11	11	11	−½
Parbec	4000	10	9	9	−1
Pardee	1700	60	60	60	−2
Pater	500	75	75	75	+4
Paymaster	1000	30	30	30	
Perron	1500	26	25	25	
Pick Crow	1100	130	130	130	
Pioneer	100	155	155	155	−5
Pitch Ore	3300	11	11	11	+1
Placer	105	$13½	13½	13½	
Prem Bord	2500	12½	12½	12½	−½
GPreston	500	590	585	585	+5
Pronto	800	475	475	475	+5
Pronto wts	360	155	150	150	−35
Pros Air	9400	185	165	185	+21
Purdex	7500	22	16	18	−2
Que Chib	4400	200	195	200	
Que Cop	7135	172	155	170	+15
Que Lab	4000	17	15	17	+2
Que Lith	150	$10⅞	10⅞	10⅞	−⅛
Q Metal	2850	300	275	300	+20
Queenston	1000	22	22	22	+2
Quemont	655	$23	22⅞	23	+¼
Radiore	2200	100	97	100	
Rainville	1600	161	161	161	+6
Rare Earth	720	209	192	209	+11
Rayrock	6600	165	145	150	−4
Rexspar	5500	45	43	44	+2
Rio Rupun	500	17	17	17	
Roche	2000	13	13	13	
Rockwin	5400	30	28	30	+4
Rowan Cons	1500	12	11	11	
Ryanor	1000	15½	15½	15½	+½
St Michael	4000	24½	24	24½	−½
San Ant	z100	67	67	67	
Sand River	1000	19	18	18½	
Shawkey	19066	15	12	12½	−½
Sheep Cr	3100	120	120	120	+5
Sherritt	4593	800	770	800	+20
Sil Miller	2100	99	97	97	−3
Siscoe	2130	75	75	75	
Slocan VR	1000	21	20	21	+2
Stadacona	1700	28	28	28	+1
Stanleigh	2300	270	265	268	+3
Starratt	2500	10	10	10	
Steeloy	2000	10	9	9	
Steep Rock	5947	$22⅞	21⅛	22⅞	+1⅛
Sturgeon	41150	75	57	75	+5
Sud Cont	3000	15	14½	15	
Sullivan	1150	425	420	420	+5
Surf Inlet	1000	112	108	112	+2
Sylvanite	700	112	110	110	−4
T—Z					
Tandem	69200	17	12	15½	+3½
Teck Hugh	1650	185	181	185	−4
Temagami	300	525	505	520	+20
Thom Ld	2100	160	159	159	−1
Tiara	1000	15	15	15	−1½
Tombill	4000	25	23	25	
Torbit	500	65	65	65	
Towagmac	667	13	13	13	−1
Trans Res	4000	945	940	940	−10
U Mining	1500	22	19½	19½	−3½
U Asbestos	1775	655	640	650	−10
U Estella	500	16	16	16	+1
Un Keno	100	600	600	600	
Upp Can	7300	92	86	92	+2
Vandoo	13000	24	21½	22	
Ventures	220	40	40	40	+¼
Vico	44200	30	28	30	+1
Violamac	1700	184	175	180	
Waite Am	550	$14	13⅞	13⅞	−⅛
Werner	4700	36	34	36	+2
West Malar	6000	14½	14	14	+½
Willroy	3400	289	275	280	+5
Wiltsey	7500	16	15	15½	−½
Winchest	10000	10½	9	9½	+½
Windward	1500	19	18	19	
Wr Harg	2900	165	160	160	−5
Yellorex	500	13	13	13	
Yk Bear	3050	205	200	205	
Zenmac	12500	34	31½	34	+1
Curb					
Buloio	250	475	475	475	
Gaspe Cop	z50	$42½	42½	42½	
Pato	2050	500	490	500	+10

OILS

Stock	Sales	High	Low	Close	Net Ch'ge
Ajax	600	90	90	90	−3
Am Leduc	24350	96	91	94	−2
Anchor	1000	13½	13½	13½	−½
Ang-Am Ex	480	$12½	12½	12½	+¼
Bailey Sel A	385	$18½	18⅛	18½	+¼
Bailey Sel pr	z5	$37	37	37	
Banff	3000	315	310	310	+5
Bralsaman	400	102	102	102	
Britalta	400	300	296	300	
Calalta Pete	9400	145	139	145	+1
Cal Ed	130	$25⅛	25⅛	25⅛	+⅛
C Oil Lands	5500	335	325	335	+10
C Oil L wts	300	190	190	190	−10
CS Pete	500	495	490	495	+15
Cdn Ad Oil	3600	45	45	45	+3
Cdn Atl Oil	700	660	660	660	+10
C Brit Em	2500	51	50	50	−1
C Collieries	510	$8	8	8	
C Collier pr	2200	86	85	86	+1
C Decal wts	3500	55	51	55	+3
C Dev Pete	6690	650	620	635	+10
C PL Pete	4060	360	350	355	−5
C Prospect	100	455	455	455	−25
Canadusa	61180	165	140	165	+25
Cent Expl	600	390	380	390	+5
C Leduc	2500	495	480	485	−5
Com Pete	300	450	445	450	+10
Conro	5000	24½	24	24½	+2½
C Allenbee	700	15	15	15	−½
C Dragon	13398	80	76	76	+1
C Mic Mac	2450	510	500	500	
Con Peak	1200	12	12	12	−1
C West Pete	775	950	850	850	−50
Cree Oil	100	535	535	535	−10
Del Rio	8900	380	370	370	
Duvex	13320	29	25	26	+1
El P-R	47125	51	40	45	−5
El Pen-Rey	47125	51	40	41	−5
Fargo	2700	265	260	264	+2
Gen Pete A	1200	545	535	540	+5
Gr Plain Dv	335	$42	40½	40½	−1½
Gr Sweet G	2900	340	330	340	+10
High Crest	2500	35½	35	35½	+1
Highwood	5000	37	36	37	+1
Home Oil A	248	$13	12⅞	13	
Home Oil B	452	$11⅞	11⅞	11⅞	−⅛
Husky	550	$12¼	12	12¼	−¼
Husky wts	400	600	600	600	+25
Kroy Oil	5700	220	212	220	+2
Libri Pete	400	245	240	245	+4
LI Pete	2000	15	15	15	−2
Marigold	5000	35	33½	33½	+½
Medallion	5447	365	350	360	+5
Merrill Pete	225	$16½	16½	16½	+⅛
Midcon	34600	129	125	126	
Mill City	4500	30	29	29½	−½
Nat Pete	200	410	410	410	
N Bristol	1100	110	102	110	
N B Dom	1000	220	218	218	−7
N Chamin	4900	239	230	239	+4
N Contint	4500	70	65	70	+2
N Gas Expl	200	137	137	137	
Northcal	2043	135	125	135	+15
NC Oils	600	620	610	610	−5
NC Oils wts	100	325	325	325	+5
Northind	5900	79	77	79	−1
Pac Pete	825	$16½	16⅛	16⅛	−⅛
Pan West	7500	29	28	28	−2
Peace R	425	925	900	900	−45
Peruv Oils	1700	188	176	176	−9
Petrol	11800	120	115	120	+10
Phillips	1500	141	140	140	+5
Permo G pr	13700	211	206	210	
Ponder	4800	70	65	70	+5
Prairie Oil	800	445	440	445	+5
Provo Gas	3200	190	185	188	−2
Reef Expl	1500	12	12	12	
Rio Palmr	400	190	185	185	+1
Roxana	1000	11	11	11	
Royalite	605	$16	15	16	+¼
Sapphire	800	210	208	210	+10
Saphire debs	80	$90	90	90	+6
Scurry-R	3300	280	245	280	+35
Secur Free	1000	375	375	375	
Souris	2000	20	20	20	
Spooner	2000	34	34	34	−2
Stanwell	1165	65	65	65	−2
Surety oils	1250	112	103	112	+2
Tex Calgry	500	70	70	70	−2
Trans Can	100	145	145	145	−5
Trans-Emp	2700	244	240	243	+8
Trans Era	26800	37	30	37	+1
Triad Oil	570	945	940	940	−10
Un Oils	6400	211	205	205	−3
Wespac	8760	32	31	31	
W Ashley	600	11½	11½	11½	−½
W Decalta	32150	165	155	165	+10
W Decal wts	4400	40	37	40	
W Naco wts	700	25	25	25	
Wayne Pete	2500	66	66	66	+1
Wilrich	4500	41	40	41	+1
Yan Canuk	1000	16½	16¼	16½	+⅛

Total sales on Toronto Stock Exchange, Oct 5: 5,129,000.

Closing Averages

Dow Jones closing stock averages:

30 industrials...482.42, up 1.18
20 rails...158.76, up 2.61
15 utilities... 66.55, up 4.24
65 stocks...171.03, up 1.01
Shares: 1,580,000.

Montreal closing averages:

Industrials... 290.5, off 1.2
Golds... 79.11, up 1.15
Utilities... 137.6, up 0.1
Papers...1418.71, up 8.89
Shares: 736,000.

Toronto closing averages:

Industrials...466.90, up 1.11
Golds... 80.54, up 0.61
Base metals...238.14, up 1.86
Western oils...158.02, up 0.12
Shares: 5,129,000.

DIVIDENDS

Castle Trethewey Mines, 15 cents, payable Dec. 28; record Dec. 3; xd Nov. 29.
McIntyre Porcupine, 50 cents plus $1 extra, payable Jan. 2; record Nov. 1; xd Oct. 29 (same as last year).
Canadian Oil Companies, 15 cents, payable Nov. 15; record Oct. 15; xd Oct. 11.

VANCOUVER—NOON

(Provided by Hagar Investments Ltd.)

OILS	Bid	Asked
Altex	25	26
AP Con	45	50
Basco Pete	40	—
Bata Pete	12	14
British Pete	5	7
Chamberln	230	240
Charter Oil	195	205
Futurity	23	25
Gen Ptrlm	5¼	—
Do A	5¼	—
Hargal Oil	—	4½
Mill City	29	30
N Gas Expl	135	—
N Superior	230	245
Pacific Pete	14¾	—
Peace River	9½	—
Royal Cdn	—	8½
Sparmac	22	24
United	208	—
Vanalta	30	32
Vantor Exp	146	149
York Oil	7	—
MINES		
Ainsworth	6	7
Ad Astra	—	11
Amer Stand	28	29
Beaver Lodge	33	39
Beth Copper	285	288
Bralorne	480	510
Can Col	7⅝	8
Can Carib	20	24
Caribou Gold	65	—
Colmn Col A	25	—
Do B	25	—
Cont Potash	105	110
Cowich Cop	139	145
Cronin Babine	5	6
Dorreen	3½	5
Giant Mascot	41	43
Granduc	500	—
Hamil	—	4
Hghlnd Belle	75	85
Indian	4½	5
Mid W Cop	68	70
Jacksn Basin	—	17
Nat Exp	45	50
NW Ventures	20	22
Pac Nickel	45	50
Pioneer Gld	—	170
Placer Dev	13¼	—
Prem Border	12½	14
Quat Copper	45	46
Red Hawk	8	9
Sheep Creek	115	—
Silbak Prem	22	24
Silver Ridge	8	10
Silver Stand	45	49½
Skeena Silver	14	17
Spud Valley	14	17
Snshne Lard	29	29½
Taylor Brdg	20	21
Trojan	45	47
Unitd Estella	14	14½
Utica	4	5
Vananda	4	4½
Yale	32	35
INDUSTRIALS		
Alta Dstlrs	155	160
Do VT	140	145
BCE 5%	50¼	—
BC For Prods	14¼	—
BC Power	41⅝	—
BC Tel	44½	45½
BC Turf	—	106
Cn Col pfd	85	89
Capital Est	—	500
Cons M & S	29½	29¾
Credit Accep	170	—
Imp Invest	10¾	—
Inland N Gas	7	7⅛
Int Brew	5⅝	—
Johnston Str	10¾	—
Lucky Lager	435	440
MacMillan B	33½	—
Midwst Gas	390	400
Neon Prods	12	13
Okanagn Tel	10½	11
Powell River	43½	44½
Sidney Roof	32	—
Sun Pub A	9	—
Wstmr Pap A	21	—
Do B	21	22¼
W Plywood	—	21

NEW YORK CLOSING PRICES

(Provided by Hugh MacKay & Co.)

Stock	Close
Allied Chemicals	96¼
American T & T	167¼
American Can	41⅝
American Smelter	53
American Tobacco	72
Anaconda Copper	80
Atchison Topeka	27⅞
B & O Railway	49⅞
Bethlehem Steel	165
Boeing Aircraft	53½
Burroughs	40
CPR	33⅝
Chrysler	74¼
C & O Railway	63½
Douglas Aircraft	88
Du Pont	197¼
Delaware & Hudson	28⅞
Eastman Kodak	89¼
Erie Railroad	20⅞
Ford Motor	61¼
Gen Electric	59¼
Gen Foods	45⅞
Gen Motors	48
Goodyear Tire	72½
Great Northern	41¼
Gulf Oil	119⅝
Homestake Mining	33¾
Inter Harvester	35
Inter Bus Machine	450
Inter T & T	31⅜
Inter Nickel	102⅝
Johns Manville	45⅛
Kennecott Copper	132½
Lockheed	50¼
Montgomery Ward	40⅜
National Distillers	28⅝
New Haven	16⅛
Shell Oil	83⅛
New York Central	38½
Norfolk Western	69⅞
Paramount Pictures	31
Penn Railway	23
Proctor & Gamble	49¼
Rock Island	38⅝
Safeway Stores	65
Sears Roebuck	31⅛
Sinclair Oil	59½
Southern Pacific	47⅞
Southern Railway	43¼
Sperry	24⅝
Standard Calif	18⅞
Standard NJ	55⅛
Studebaker	6⅛
Texas Corp	58¼
20th Century Fox	24¼
Union Carbide	112¾
Union Pacific	30¼
United Aircraft	75¼
United Fruit	46⅛
U.S. Steel	67⅞
Warner Bros.	26⅞
Westinghouse Elec	52¼
Woolworth	44⅞
Youngstown Sheet	98
Zeith Radio	110
Granite City Steel	48
Wilson & Co.	14¼

UNLISTED

VANCOUVER	Bid	Asked
Anuwon	—	10
Arabee	—	20
Bethsaida	18	22
Bluebird	3	4
Caribou Hud	1	2
Copper Ridge	5	6
Crown Silver	—	5
Kamloops	21	25
Kaslo	4	7
Laco	—	10
Midland Pete	3	6
Makaoo	50	80
Northlodge	23	30
Rico	—	9
Salmo	16½	18
Silver Hill	7	14
Southend	1	3
Sunloch	185	225
Trans West	13	18
Trisides	8	10
Tungsten	5	7
Victory Tung	6	10
West Mines	45	60
Woodbury	5	7
Yreka	220	275
TORONTO		
Bluegrass	5	9
Bornite	36	42
Bowaters	555	575
Cdn Javelin	19	21
Cdn Superior	14½	15½
Cdn Delhi	6⅞	7¼
Can Radium	9	14
Clix	5	10
Conecho	6	10
Crackingstone	9	14
Delmico	18	23
Dunvegan	13	17
Elbonanza	25	30
Fleetwood	7	12
Goldmaque	3	6
Kamlac	11	15
Larum	9	13
Luncho	39	44
Mainoka	19	24
Mirado	39	44
Nipiron	20	25
Nw Amulet	25	30
Nicoba	15	20
Oceanic	185	210
Oklend	5	8
Orfino	9	13
Pinepoint	9	11
R Tinto com	330	340
Do wts	230	250
Surpass	140	150
Starlight	8	12
Target	30	34
Uran Ridge	18	23
Inv Mutual	1001	1082
MISCELLANEOUS		
Ang-C Tel A	27	28
Do pfd	40	42
BC Sugar	29	32
BC Tel pfd 6	115	—
Do pfd 4¾	98	101
Do pfd 4½	95	98
Do pfd 4⅜	93½	97
Calg Pr pfd	—	95
Cn Zeller C	20	23
C Util pfd	96	97¼
Dover Ind	9½	10½
Gt Lakes Pwr	18	20⅜
Hudson's Bay	25½	27
Std Fuel pfd	39	—
H. Smith	45	—
Safeway (C)	—	94
OK Heli	210	245
NW Nitro	47½	49
NW Prod	6	6¼
Pac NW Pipe	32⅛	32⅞
A. V. Roe	17	17½
Wash N Gas	16⅝	16⅞
Westcoast U	146	148
CONVERTIBLES		
Abitibi	99	99½
Can Met	93½	94¼
Can Exp Gas	95	98
CPR 3½%	98	100
CPR 4%	100	101
Cdn Petro	123	125
Cdn Pros	—	103
Dosco '70	115	117
Faraday	90	92
Gt Plains	250	—
Home Oil	102½	104
Inland Cem	106½	108
Lorado	96½	98
Loblaw	99	99½
Rio Tinto	107½	109½
Triad	102¼	103
Westcoast	146	148
Westons	97¼	98

LONDON CLOSING PRICES

(Supplied by Reuters)

Assd Elec 63s 6d, Assd Newspapers 13s, Babcock & Wilcox 73s 6d, Blyvoors 21s 6d, Bowater 46s 6d, Brit Am Tob. 54s 3d, Brit. Celanese 14s, Can. Pac. $64⅝, Cent. Mining 60s 1½d, Courtaulds 34s.

Daggafontein 37s 4½d, Daily Mirror 15s 6d, de Beers dfd 100s, de Havilland 21s, Distillers 21s 9d, Dunlop 16s 4½d, Elec. and M. 27s, Ford 31s 1½d, Gen Elec 43s 3d, Gt. Univ Strs 37s 10½d, Hudson's Bay 206s.

Imp Chem 40s 3d, Imp Tob 48s 1½d, Metal Box 54s, Mex Eagle 23s 3d, Rand Mines 67s 6d, Rolls-Royce 109s, Shell T and T 153s 6d, Tanganyika Con. 148s 9d, Unilever 75s 6d, United Molasses 54s 3d, Vickers 39s 3d.

Bonds: Brit 2½s consols £52¼, Brit 3½s war loans £71¼, Brit. Fundings 4s 1960-90 £85⅛.

Wheat Exports Held Firm During August

WINNIPEG (CP)—Canadian wheat exports continued relatively strong during August, when clearances totalled 26,300,000 bushels, the Board of Grain Commissioners said Thursday. Exports in July were 24,600,000 bushels. In August, 1955, they were 20,200,000.

Heavy loadings during August went to the United Kingdom 8,000,000 bushels, Japan 6,800,000, West Germany 4,100,000, Switzerland 2,400,000 and The Netherlands 1,200,000.

Vancouver-New Westminster handled 10,400,000 bushels of the ocean wheat loadings, Churchill 6,400,000 and Montreal 5,900,000.

Exports of Canadian wheat flour in August were 3,400,000 bushels, down from July's 3,600,000 but above the 2,700,000 exported last August. Principal flour markets were the United Kingdom which took 1,200,000 bushels and the Philippines 800,000.

Portland's 'Woman of Year' Under Arrest in Stock Fraud

PORTLAND (AP)—A state police lieutenant and a prominent Portland clubwoman were arrested Thursday and accused of taking part in a fraudulent plywood deal in which investors lost thousands of dollars.

The number of arrests, from secret indictments following a two-year federal government investigation, now totals eight.

Lieut. Richard C. Williams, veteran policeman and second in command at the Milwaukie, Ore., state police office, and Mrs. Lee Davenport, 76, who was named Portland's "woman of the year" by the Portland Women's Forum in 1954, were charged with conspiracy to violate mail fraud and securities fraud laws. Both were released on $2,500 bond.

Also arrested at Portland Thursday were Dwight Holdorf and James B. Carr, both accused of conspiracy in the case.

Four others were arrested in other Pacific Northwest cities, Wednesday night.

All were accused of taking part in sales of memberships in the Mount Hood Hardboard and Plywood Co-operative. The securities and exchange commission held a hearing on it last August. An SEC attorney said about $650,000 worth of memberships were sold, but only $250,000 remained when members took over.

The members did finally build a plant, which has been operating a month near Estacada, Ore., but it was a $250,000 plant instead of the once-promised $2,000,000 operation.

Leading British Pharmacist Due Here October 29

Sir Hugh Linstead, OBE, MP, will speak here on two occasions October 29, to the South Vancouver Island Pharmasists' Association at noon in the Empress Hotel, and in the evening to health department officials and Victoria medical men.

Sir Hugh has been secretary of the Pharmaceutical Association of Great Britain since 1926.

His visit here will follow National Pharmacy Week, October 7-13, which will be marked in Victoria by window displays in drug stores.

The South Vancouver Island pharmaceutical group has approximately 150 members.

MARKET SUMMARIES

Coldstream Up 45 In Heavy Trading

The Toronto stock market reached its highest point for the session today in closing trading, heaviest since June 8. Coldstream was ahead 45 cents near the close. Consolidated Halliwell was up 23 cents.

Industrial gains ranged to 2½ points, led by St. Lawrence.

A rally by rails pushed a sluggish New York market slightly to the upside in late trading.

AT TORONTO Canadian Vickers, Bank of Montreal, Power Corp., Shawinigan and International Paper were also strong. Goodyear lost seven points but only on a 10-share trade.

Other mining issues were active with Bouzan, Quebec Copper, Mogul, Prospectors Airways, Temagami and Willroy up between 15 and 20 cents. Seniors added fractional ground.

Western oils were the least active of any stocks but had a wide price range. Peace River lost 45 cents while Canaduse, Canada Southern Pete and Canadian Devonian added 15-20 cents. Royalite was ahead ¼ and Calgary and Edmonton recorded a smaller gain.

AT NEW YORK: Rails enjoyed a spate of heavy turnover, transforming the previous spotty picture in this group to a broad front of moderate gains.

Gains of about a point were posted by New York Central, Illinois Central, Atlantic Coast Line and Union Pacific.

AT LONDON: The stock exchange opened on a cautious note today following Thursday's setback on Wall Street.

British funds lost their firm trend but prices held fairly firm. Leading oils were a little better but the market as a whole was undecided.

Trans-Atlantic issues were uncertain although Brazilian Traction was firm on rumors from the U.S. of increased stock dividends.

Falls predominated in industrials but Dunlop was steady.

The electrical equipment issues were dull. Hudson's Bay weakened. Several leaders eased including British Aluminum and Borax.

Kaffirs were quiet and finance house issues were less active. The coppers were selectively higher although Roan Antelopes was under the best following a dividend.

AT MONTREAL the stock exchange was narrowly mixed today in active late industrial trading. The price movements were mainly fractional.

INVESTMENT FUNDS

(Provided by Carlile & McCarthy Ltd. and James Richardson & Sons.)

	Bid	Asked
Cana Fund	3475	3649
Can Invest Fund	906	994
Commonwealth Intl	776	853
Leverage of Cda	564	620
Balanced Mutual	499	548
Supervised Income	422	426
Supervised Growth	197	199
Supervised Amer	602	608
Super Exec '55	3531	
Do '56	2900	3029
Mutual Accum	652	713
Mutual Income	515	563
Grouped Income	383	419
Trans Canada	615	655
Corp Invest	862	937
Invest Mutual	1008	1090
Growth Oil and Gas	761	800
Growth Mines	462	487
All Can Compound Fund	533	579
All Can Dividend Fund	489	532

Winnipeg Fish Plant Destroyed by Fire

WINNIPEG (CP) — Fire of undetermined origin Thursday destroyed the Canadian Fish Producers Ltd. packing plant with loss estimated at about $100,000. Twenty-five employees escaped.

LEASE
A New '56 METEOR V8 — $58.50 A Month
GLADWELL'S

Canada-Hungary Trade Talks Set in Ottawa

OTTAWA (CP) — Canadian and Hungarian delegations meet here next week to negotiate a most-favored-nation trade agreement, possibly patterned after the Canada-Russia trade treaty.

As an aside to the trade talks, Canada likely will broach the matter of high Hungarian customs duties on gifts of food and clothing sent from Canada to Communist Hungary, federal officials said Thursday.

The high duties tended to discourage Canadian-Hungarians from sending gifts to relatives in Hungary, officials said.

YOUR $5000
Can Earn $1000 Profit in Another Building Project
$10,000 can earn $2,000
$15,000 can earn $3,000
Plan Includes: Profit Plus Return of Capital
Short Term Basis
Syndicate Participation Invited
FUNDS ADMINISTERED BY TRUST COMPANY
For full information please phone or write to:
CAPITAL HOLDINGS LTD.
2685 W. Broadway, Van., B.C.
CE. 5512 CE. 9411 CH. 6539
Please send me full particulars without obligation.
Mr.(s) ____________
Address ____________

$ EXCHANGE

(From Canadian Press and Royal Bank)

VICTORIA—Banks buying U.S. cheques 2⅝ per cent discount. Cash at 2⅞ per cent discount. Silver at 5 per cent. Selling cheques at 2¼ per cent discount and cash at 1⅞ per cent discount.

NEW YORK (CP)—Canadian dollar was at a premium of 2 9/16 per cent in terms of U.S. funds today. Pound sterling $2.78⅝.

TODAY'S GRAIN

WINNIPEG

WINNIPEG (CP) — Prices moved narrowly in all grains in today's dull trade on the Winnipeg Grain Exchange. Modest sales of flax were reported to the United Kingdom and the Continent.

Rye prices were irregular, with some American selling orders established. There was no information on overnight export loadings of Canadian wheat.

Lakehead prices for class two, IWA and domestic wheat were all up one-eighth cent.

(By James Richardson & Sons)

	Open	High	Low	Close
Oats—				
October	80⅝	81	80⅝	81
December	78⅝	78¾	78½	78¾
May	78¾	78⅞	78⅝	78⅞
Rye—				
October	131⅝	132⅞	130¾	132⅞
December	134	136	133	135⅝
May	139⅝	141⅝	138¼	140⅝
Barley—				
October	106⅞	106⅞	106½	106⅞
December	103	103	102⅞	102⅞
May	103⅝	104	103⅝	103⅞
Flaxseed—				
October	311	311⅞	309½	310
December	278½	278⅝	276½	278½
May	279	279	276½	278½

Cash Grain Close

Oats—2 cw 84¼.
Barley—1 and 2 cw, 6 row 118⅞.
Rye—1 and 2 cw 132⅞.
Flax—1 cw 316.

CHICAGO

CHICAGO (AP) — Wheat firmed on the board of trade today as the prolonged drought continued throughout the southwest with no sign of breaking.

Futures representing the 1957 crop scored the best gains, running up around 2 cents at one time. This imparted some strength into the 1956 crop futures.

The rest of the market was mostly a little lower. Corn and soybeans eased on hedging pressure as the midwest experienced excellent harvesting weather.

	Open	High	Low	Close
Wheat—				
December	227½	229	227¼	228¾
March	232¼	234	232¼	233⅞
May	232¼	234⅜	232¼	234⅛
Corn—				
December	137	137	136½	136½
March	141⅝	141⅝	141¼	141⅝
May	144⅞	145	144¼	144⅞
Oats—				
December	75⅞	76	75½	75⅝
March	78¼	78¼	78	78
May	77⅝	77⅞	77⅝	77⅞
Rye—				
December	152	152½	151½	152¼
March	155½	155⅞	154¾	155⅞
May	155¾	156¼	155	156
Soybeans—				
November	237½	237¾	236⅝	236⅞
March	245	245	244	244¼
May	247½	247⅜	246	246¼

Weed Duffers From Schools Says CMA Chief

ST. JOHN'S, Nfld. (CP)—One of Canada's top industrial spokesmen said Thursday poor students should be weeded out of high schools and replaced by youngsters with technical aptitudes as a step in meeting the country's growing need for trained manpower.

J. N. T. Bulman of Winnipeg, president of the Canadian Manufacturers Association, told a service club that teachers must be paid higher salaries in return for higher qualifications and must help parents and industry sell technical careers to students. They must discover ways of reducing wastage among students.

"Students who are less than serious in their intentions or who lack the diligence and concentrated application necessary to stay the course, must be weeded out earlier than they have hitherto. . .Their places must be taken by those who have shown an aptitude for technical subjects but who have been misguided into other fields of education endeavor," he said.

Canada was the seventh manufacturing country in the world with a comparatively tiny population of 16,000,000. "Canada must make the maximum possible use of her available manpower. . .if our manufacturing capacity sinks the standard of living of the majority of Canadians will sink with it."

He said students must first be made to want to raise their qualifications. Then grants, scholarships and provision of part-time jobs by industry would be needed to make it possible for them to continue long enough in school. Industry could encourage establishment of more vocational schools and pre-engineering colleges.

TO LIQUIDATE MY ESTATE
Compelled to sacrifice my holdings
INTERNATIONAL AFRICAN AMERICAN CORPORATION
Interested buyers please communicate
F. T. SANFORD
292 Madison Avenue
New York 17, N.Y.

TOWN PLANNER WANTED
We require the services of a Town Planner at Kitimat. Apart from planning experience, applicants must be neat draughtsmen and qualified to take over architectural, sketch and planning work to the finished article, also to implement the town plan from forest clearing to completion.
Applications will be treated in confidence. They should give particulars of applicant's previous experience, academic background, and salary expected and be sent to:
Personnel Representative,
Aluminum Company of Canada, Limited,
355 Burrard Street, Vancouver, B.C.

Industrial Engineer Wanted
We require the services of a fully qualified Industrial Engineer.
Applicants should have a good scholastic background with college degrees in any of the following: Commerce or Arts (Labour Relations—Major), Industrial Psychology or any branch of engineering. They should have a minimum of two years experience in job evaluation and possess the following personality traits: ability to speak in public, to deal effectively with all levels of management, have high analytical ability and be capable of working independently after receiving directions in all basic principles, goals and policies.
Applications will be treated in the strictest confidence. They should give particulars of applicant's previous experience, academic background and salary expected and be sent to:
The Employment Supervisor,
Aluminum Company of Canada, Limited
Kitimat, B.C.

For October Investment . . .

More complete information on the shares listed below is contained in our October issue of "Investment Suggestions" a copy of which is available upon request.

Security	Rate	Maturity	Current Price Oct. 1, 1956	To Yield Approx.
Canada Savings Bonds Series Eleven	3¼-4%	1969	100.00	3.76%*
Government of Canada	3¾%	1996/98	96.125	3.94%
†Province of Ontario Guaranteed Hydro-Electric Power Commission	4½%	1964	98.35	4.75%
†Province of Ontario Guaranteed Hydro-Electric Power Commission	4½%	1974	97.00	4.75%
Province of Quebec Guaranteed Quebec Hydro-Electric Commission	4¼%	1976	96.00	4.56%
Bell Telephone Company of Canada	4½%	1967	98.50	4.67%
Canadian Pacific Railway Company	3¾%	1972	90.00	4.64%
†Crédit Foncier Franco-Canadien	5 %	1967	100.00	5.00%
Page-Hersey Tubes, Limited	4¼%	1971	94.25	4.80%
			Approx. Market	
Loblaw Groceterias Co., Limited	$1.50	Preferred	$29.00	5.17%
Atlas Steels Limited	1.00	Common	28.25	3.54%
British Columbia Power Corp. Ltd.	1.40	Common	41.00	3.41%
Canada Permanent Mortgage Corp.	3.00+.40	Common	87.00	3.91%
Ford Motor Company of Canada, Ltd.	5.00	Class "A"	121.00	4.13%
Fraser Companies Limited	1.20+.40	Common	35.00	4.57%
Imperial Oil Limited	1.20	Common	54.25	2.21%
International Nickel Co. of Canada Ltd.	2.60+1.35 us	Common	97.00	4.07%
Moore Corporation Limited	1.40+.20 us	Common	51.00	3.14%
Union Gas Company of Canada, Limited	1.40	Common	54.00	2.59%

†If, as and when issued *Average yield to maturity
Continuance of extra dividend payments as shown should not be assumed.
All bond prices are plus accrued interest, shares are subject to stock exchange commission. Bonds are offered by us as principals, shares are offered by us as agents, all offerings are subject to confirmation.

A. E. Ames & Co.
Limited
Business Established 1889
Royal Trust Building, Victoria
Telephone 3-4171
TORONTO MONTREAL NEW YORK LONDON, ENG. VANCOUVER WINNIPEG CALGARY LONDON

BETWEEN TIMES
By
MONTE ROBERTS

You have heard of the straw that broke the camel's back.

You are now about to hear of the match-package that broke my morale.

The match-package to which I refer is a product of the modern, mechanized, push-button age, and it is just too much for me to endure.

The sharp, short "crack" which signalled the collapse of the camel's verterbrae is as the thud of a feather on a snow drift compared to the anguished howl wrenched from my tortured lips by the match-package (referred to above, and explained, if I live so long, below.)

Loyal constituents will remember I am no drum-beater for the age of automation. Push-buttons I can take, if I have to, but I would rather leave them alone.

In the case of cigarets I am compelled to use push-buttons.

This is because a cigaret vending machine lurks in one of the back corridors of this office, and also because I invariably forget to bring cigarets when I arrive at said office.

As a result, when the time comes for the all-important first cigaret of the morning, I am forced to come face to face with technological progress.

Over a period of time, I managed to overcome my fear of pushing the button which activates the cigaret machine.

And I will admit, the machine clanked only a little, and groaned just a wee bit, and coughed hardly at all, as it spewed forth a deck of smokes, plus a match-package (in lieu of change.)

Still, this excursion into automation was a little hard on the early-morning nerves.

And it became increasingly so when the match-package which slid down into the shiny metal receiving tray carried this message:

SMILE!

Yes, SMILE, in large letters complete with !

At this hour of the morning, being ordered to SMILE! by a match-package was a little hard to take. But I managed to solve the problem, and salve my shattered nerves, because the cigaret vending machine boasts a large mirror.

Seizing the match-package which cried SMILE! I would look into the mirror and practice my very best leers, sneers, scowls, and frowns.

But this morning—and at last we are back to the match-package that broke my morale—I offered up to the machine its silver sacrifice, pushed the button, and what do you think came out?

Out came a match-package bearing the message:

Thanks, and GOOD LUCK.

You can, of course, understand what happened to my moral fibre at this point.

For months, I had been accepting match-packages from this machine which ordered me to SMILE!

And in return, I had done nothing but leer, sneer, scowl and frown.

Now, turning the other cheek, the machine murmurs "Thanks, and GOOD LUCK."

This is too much. This is the end. When a push-button turns on me with sarcasm, I am compelled to run for cover.

And I do not mean match-cover.

TOPICS OF THE TIMES

Thefts reported to city police Thursday included 2,500 feet of shiplap and 20 two-by-fours, stolen overnight from a construction job at 3150 Mars, and a small portable radio taken from Young & Banfield Radio Ltd., 794 Fort. A juvenile is suspected in the latter case.

* * *

City building permit for $165,000 additions to Hudson's Bay Company store was issued today. The work has been progressing for some weeks. Commonwealth Construction Company is building a new freight receiving dock and freight elevators on the east side of the building, facing the store parking lot. Architects are Wade, Stockdill and Armour.

* * *

A damage action has been filed in Supreme Court Registry against Neil Wallace Weir, a Work Point Barrack soldier, by Vivian Eunice Baal of Courtenay, for injuries she suffered in traffic accidents near Lantzville on June 18.

Mrs. Baal alleges that Weir's car veered over the centre line on the Trans-Canada Highway and collided with her car. She is claiming $3,041 special damages as well as unstated general damages.

The plaintiff is represented by Lloyd McKenzie.

* * *

There's only one way to reduce.

Eat less than you want to.

This is the opinion of Dr. Stanley Gilder, editor of the Canadian Medical Association Journal, expressed in an address to the B.C. division convention here Thursday.

He attacked the North American way of life, with its lack of exercise, as being responsible for the number of overweight persons in this country. Over-indulgence, laziness, and food fads affected children, too, he said.

Directional shutters have been removed from traffic lights at the Oak Bay-Fort-Pandora junction in an experiment to try to make it easier for pedestrians to cross the streets. They were replaced with curved shields similar to those used on other lights. Pedestrians complained it was difficult to see signals with shutters, adjusted so they could be seen only in a limited field so as not to be confused with other lights.

* * *

Col. Herbert Tom Goodland, retired soldier, well known Victorian, who died here on August 13, left an estate of $65,000, according to his will probated in Supreme Court today. He left the estate to his wife.

* * *

Crown counsel A. DeB McPhillips today began summing up his case against Kenneth M. Johns of Saanich, who is being tried in County Court on a sex charge involving a girl under the age of 14 years.

Speedy trial Judge J. B. Clearihue was expected to render judgment late today. Alan Macfarlane is acting as counsel for Johns.

* * *

The Moral Rearmament Movement, also known as the Oxford Group, will receive a sum of $20,000 from the $122,000 estate of Arthur Stilleman Averill, formerly of 3950 Telegraph Bay Road, who died on July 29 of this year.

His will was probated in Supreme Court today.

The will named as beneficiaries the Oxford Group and the Church Missionary Society of London, which is to receive a sum of $4,725.

The bulk of the estate was left to Mr. Averill's wife.

* * *

Gordon Victor Ramsdale, RR 2, Victoria, was fined $25 in city court today after pleading guilty to a charge of assaulting his daughter, Audrey Lorraine Stevens, 840 Bay, in an argument Oct. 2.

* * *

The film Martin Luther will be shown at Glad Tidings Tabernacle tonight at 8 p.m. A collection will be taken. The film is the same feature shown in commercial theatres last year and has just been released for private showing. Running time is one hour, 45 minutes.

NAVAL SHIP MOVEMENTS

Porte Quebec, returning Nov. 7.

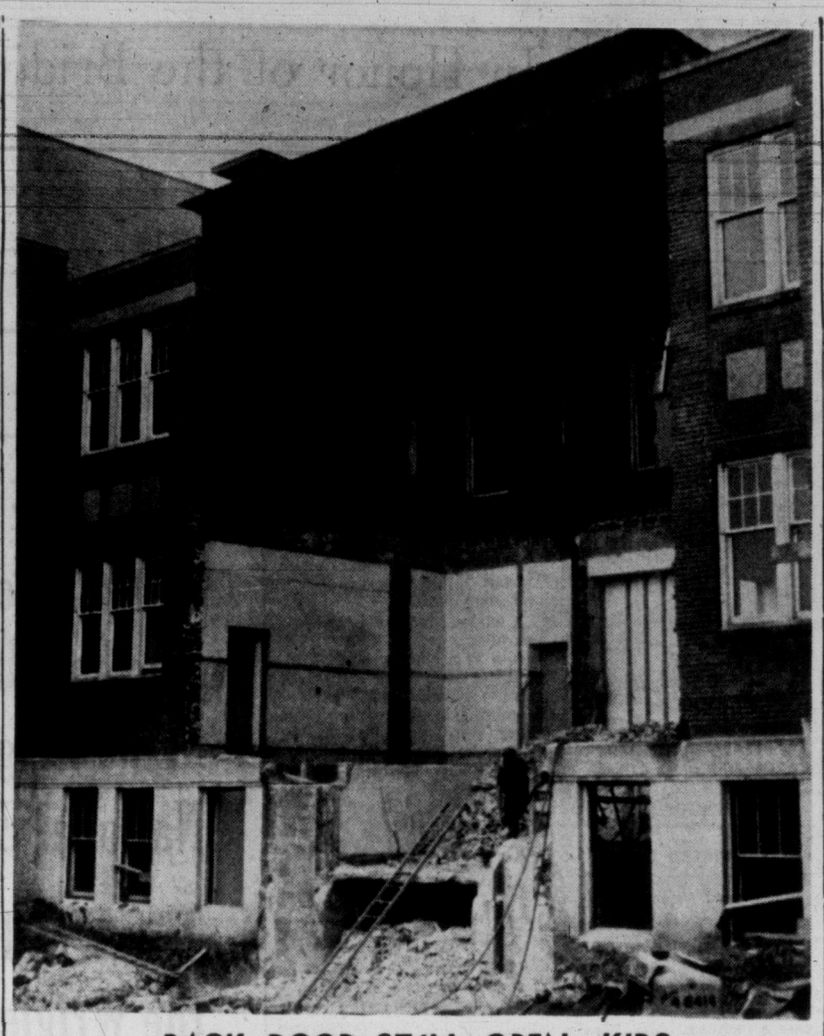

BACK DOOR STILL OPEN, KIDS

Contractors have sealed off the front entrance to Margaret Jenkins School, torn out old storage rooms and offices to erect new $290,000 wing.

OAK BAY DENTIST Dr. John Calvin Foote has been named a Fellow of the American College of Dentists for ". . . contribution to the art and science of dentistry." A native son of Victoria, Dr. Foote served in both world wars, leaving the army with the rank of major. The FACD honor was awarded at a recent meeting of the American Dental Association in Atlantic City.

BRITISH MP and Methodist lay preacher Dr. George Thomas will address a meeting in the Friends' Meeting House, 1831 Fern Street, next Tuesday at 8 p.m. His subject will be "How to Carry Christian Politics Into World Affairs." The lecture is sponsored jointly by the Methodist World Conference and the American Friends' Service Committee. Dr. Thomas is on a speaking tour of the United States. A Labor Party member, he has represented the constituency of Cardiff-West since 1945.

BUILT IN TWENTIES

Wreckers Attack Two Old Schools

Two old Victoria schools are shaking from the wreckers' hammers today.

The main entrance at Margaret Jenkins School, 1824 Fairfield, some storerooms and the principal's office have been torn down to make way for a new wing.

Oak Bay Elementary School, formerly the municipality's first high school, and latterly abandoned due to age and deterioration, is being wrecked to make way for a proposed new municipal hall.

BUILT IN 1923

The Margaret Jenkins project will see erection of a new eight-room wing and installation of a new heating plant, at a cost of $290,000. Architect is Charles E. Craig and contractors are Howe and Wilson Ltd. The school was first opened in 1923.

The Oak Bay school was built about 1920 of frame construction. It ceased operation in 1953 with opening of the new Oak Bay Junior High School but was later pressed into service as an elementary school due to classroom shortages.

Oak Bay property holders will vote at the December elections on a money by-law to build the new municipal hall. It has been estimated to cost as high as $250,000.

Fall Victim Dies One Day After Mishap at Home

Robert Radford, 57, 1958 Crescent, victim of a fall downstairs Wednesday, died in St. Joseph's Hospital Thursday afternoon as a result of severe head injuries.

Mr. Radford apparently fell about 10 feet onto concrete steps at the rear of his home and was found with brain concussion a short time later as he lay on the steps.

He underwent emergency surgery at St. Joseph's, but failed to respond. Coroner Dr. E. C. Hart said an inquest would be unlikely. Funeral arrangements are being made by Chaplin's.

Many Diabetics Have No Symptoms City Doctor Says

Diabetes is frequently missed in diagnosis, and at least 12 per cent of people who can be diagnosed as diabetics come to doctors with no specific symptoms, Dr. F. N. Elliott, Victoria, told the B.C. Division, Canadian Medical Association, here today.

Incident of diabetes is "increasing greatly," he said, due in part to longer survival because of insulin use.

In North America today, there are 1,500,000 known diabetics and an estimated 500,000 still undetected.

Diabetes is more prevalent in females than males, 2 to 1.

There are 54,000 new cases discovered yearly on this continent.

Incident of diabetes rises sharply in the over-50 age group. Due to insulin, average age of diabetics today is prolonged to 62, compared to 51 in 1911. Insulin was discovered in 1922.

Average life expectancy for the diabetic is slightly over 15 years, varying from eight years for diabetics 60 and over, to 21 years in the 20-39 age group.

'Save Children' Official From U.K. Speaks Sunday

Touring representative of the Save the Children Fund, Miss Helena M. Halstead of Broadstairs, Kent, will address a public meeting at First Baptist Church Sunday, following church services, at 8.30 p.m.

The talk was arranged by local SCF organizer, Mrs. W. W. McGill in connection with the annual fund drive held in this district on Halloween.

Miss Halstead is headmistress of Fairfield Open Air School for Girls at Broadstairs. It is a school for undernourished and underprivileged children of England and Wales.

Mrs. McGill reported today the children of 92 Vancouver Island Sunday schools have already been contacted for canvassing for Save the Children Fund this year. It will be the fourth year the canvass has been conducted.

The drive has grown since 1953 when $157 was collected until last year when $2,537 was brought in. Funds are used for children's aid projects in countries all around the world.

The canvass is conducted by children bearing special collection tins while conducting their usual "rounds."

Ships Seek Shelter As Big Storm Brews

COUNTESS HERE

Fine Russ Hand Seen Behind Suez Crisis

By TONY DICKASON

There is not the slightest doubt that Soviet Russia has enabled Prime Minister Nasser to organize the Suez Canal crisis, authoress and lecturer, the Countess of Listowel, said here today.

"The arms deal is no secret," said the Hungarian-born authority on Eastern European affairs.

Russia has tried for 200 years to get into the Mediterranean, she said, and the Russian bear would "have a paw" in the Middle East if that country managed to establish even partial control of the vital waterway.

The countess was brought up in England, where she married Lord Listowel, one-time secretary of state for India.

It is her eighth visit to Canada, her first to the west coast. She flew here from New York via Winnipeg, with numerous lecture stops en route.

TWO TALKS

At noon today she addressed the Men's Canadian Club on "Relations With Russia" and was scheduled to speak to the Women's Canadian Club in mid-afternoon.

"Of course I won't tell you about my lecture," she said in an interview. "Do you reporters always ask that?" she inquired.

The small, intense woman has the charming but disconcerting habit of turning the question on the interviewer.

"Do you really believe that?" she asks briskly from time to time.

BEHIND SHIELD

Recent Soviet overtures of friendship — trade delegations, and exchanges of government personnel — is "a wonderful method of operating behind a shield," she said.

Back-slapping is only "a new technique."

Russia's recent talks in Hungary are to "bolster eastern European edifice of the Reds," she said.

The countess predicted Russia "can make little concessions to Hungary, but can't let go," otherwise other satellites would follow.

As she termed it, "they are discussing whether to use the stick or the carrot."

She added: "Of course, Russia would like to have Marshal Tito back in the fold."

Russian political leaders are "able and completely ruthless, but anyone thinking nothing is being accomplished in the USSR is being very naive."

For 10 years the countess published and edited a widely-read journal dealing with eastern European and Soviet affairs.

COUNTESS OF LISTOWEL

TRICKY GAS BLOWS OUT CAFE WINDOW

Mrs. Zentha Ogilvie, waitress at Shamrock Coffee Bar, 704 Johnson, started the day with a blow-out.

She opened an oven door at the rear of the shop about 8.15 this morning, turned on the gas and jumped back in surprise when an explosion ripped out a seven-by-nine-foot plate glass window at the front of the building, some 35 feet away.

No one was injured—Mrs. Ogilvie wasn't even singed—and there was no fire.

Plate glass cascaded onto the sidewalk with a crash. Fortunately there were no pedestrians passing.

Fire department suggested a gas leak may have caused gas to accumulate overnight through the length of the narrow building, concentrating at the front. When the oven was lighted the gas exploded.

Regina Leads Victoria In Chest Drive

The Red Feather $220,000 campaign climbed to the 20 per cent mark at noon today. Total donation was $44,664.

At the same date last year the total collected was $44,892.

Campaign chairman Harry Gladwell asked that all business canvassers complete calls quickly and asked donors to avoid making a canvasser call back.

He is pleased with the campaign so far, but pointed out there are 19 agencies in the chest this year and a more generous response is required than in 1955.

Six western cities are now competing for the silk topper promised by Victoria Mayor Percy Scurrah to the first to reach its "Comchest" target.

As of Thursday night, Regina, with 35.5 per cent collected, was leading. Edmonton was at the 26 per cent mark, Victoria 20 per cent and Saskatoon 17 per cent. Vancouver results weren't known.

Boat Theft Charge Against Two City Teen-Agers

Two Victoria teen-agers were scheduled to appear in Oak Bay juvenile court this afternoon on a charge of stealing a boat last Sunday from Oak Bay boathouse.

The two boys were brought back from Yakima, Wash., Thursday night after they were picked up by Yakima police in a car which had been reported stolen from a town on the Olympic Peninsula.

They crossed Juan de Fuca Strait in the 16-foot inboard, it is charged. The boat was found by American authorities beached about five miles from Port Angeles.

B.C. DEPUTY MINISTER OF LABOR W. H. Sands has been named vice-president Canadian Association of Labor Legislation Administrators at an annual convention of the body at Fredericton, N.B. H. S. Elkin of Regina, Saskatchewan's deputy labor minister, was elected president.

Warnings Posted

The season's first wind and rain storm is due to hit southern Vancouver Island tonight, according to meteorological forecasts.

Gale warnings have been posted for the west coast of the Island, and the upper half of Georgia Strait.

Tugs and fishboats operating off the west coast are heading for shelter as a Pacific-born storm moves toward the Queen Charlottes, where hurricane force winds up to 80 miles an hour are expected.

In Juan de Fuca Strait, and across the Greater Victoria area, the fringes of the big storm will produce 30 miles per hour winds and driving rain.

EASIER SATURDAY

Winds will be southeasterly overnight hauling around to the west Saturday and moderating to 20 to 25 miles per hour by noon Saturday.

Showers are expected all day Saturday.

Local Firm Wins Major Harbor Job

Public works contracts totalling $257,891 on Vancouver Island were awarded by the federal government during September, Robert Winters, minister of public works, announced Friday.

Victoria Pile Driving Co., Ltd., won a $216,966 contract for a boat harbor at Alert Bay, and Qualicum Construction Co. received a $40,925 contract for RCMP detachment quarters at Qualicum Beach.

Other B.C. contracts awarded in September were:

Burns Lake, construction of detachment quarters for RCMP, Sorensen Construction Co. of Vancouver, $60,933.

Dawson Creek, construction of new federal building, Poole Construction Co., Edmonton, $750,000.

Masset, construction of RCMP detachment quarters, Strange Construction Co., Vancouver, $71,640.

Plywood Prices To Be Reduced

Price reductions of 5 to 13 per cent in fir plywood sales are expected to be general throughout B.C. soon.

Officials of MacMillan and Bloedel Ltd., who also are sales representatives for B.C. Forest Products plywood division, announced the reduction today.

ASK The TIMES

Q—What was the origin of the name of the town Pipestone in Manitoba? G.L.C.

A—An explanation that came to the attention of this column was that the red stone that was carved into tobacco pipes, that is, peace pipes, by the Plains Indians, was found in the region where the town now stands. Those pipes were distributed widely in what is now Canada, and the U.S. Many accept this explanation of the source of the town's name. name.

Q—Who was it said William Shakespeare "had little Latin and less Greek"?

A—Ben Johnson.

Anyone wishing a question answered is invited to send the problem along to The Times, addressed to "Ask The Times" Editor. Questions and answers will be published daily.

All questions should deal with matters of fact and be of general interest. The Times does not undertake to solve conundrums.

CCF, Liberal Heads Oppose Suggested Union to Provide Stiffer Opposition

By NORMAN CRIBBENS

CCF and Liberal members of the B.C. Legislature are generally opposed to a suggested union of opposition parties to provide a stiffer opposition to the reigning Social Credit government.

"The suggestion is impracticable—it would never work out," CCF leader Robert Strachan told the Times.

"Before such a union could be achieved there would have to be a common feeling and a common understanding between the opposition parties," commented George F. Gregory, Liberal member for Victoria city.

A few Liberals and CCFers, however, believe that a union of Liberal, CCF and Progressive Conservative parties for provincial purposes only would provide a more effective opposition than is possible under the present set-up.

The Social Crediters now hold 39 seats in the Legislature, the Liberals two and the CCF 10. There is one independent—Tom Uphill, Labor member for Fernie.

Mr. Strachan said the popular vote at the last election showed that 54 per cent of the people of B.C. don't want Social Credit.

"That 54 per cent may as well realize now that the only opposition party worth voting for is the CCF.

"As for the two Liberal members left in the Legislature, the best they can do is to examine our proposals carefully as they are brought up in the House and vote according to their conscience.

"In many cases they will have no alternative but to support the CCF."

Monty Tyrwhitt-Drake, unsuccessful candidate in Victoria city, eyed the proposal cautiously.

"It is too soon to say exactly how a union of the opposition parties could be effected. Theoretically, it might be a sound idea—like an extension of the old, non-partisan leagues into provincial politics

"But I am not sure if it would work out in practice."

Mr. Gregory said the idea of a strong opposition is sound in principle.

"Any government to be a good government needs a strong opposition. But I don't think a party whose only reason for existence is to oppose another party would have much chance of making a significant contribution to good government.

"I would point out, however, that in the last three sessions of the Legislature, the entire opposition voted the same way in 95 per cent of cases. This proves that we do not need a union of parties to achieve a strong opposition."

P. Archie Gibbs, Liberal member for Oak Bay, also opposed union in the following prepared statement:

"Another party would extend the confusion which now exists and the divisive effect of several or many parties results in weak government or dictatorship.

"A fusion of parties organized ostensibly to unseat the government without unanimity on basic principles would widen those divisive factors and imply a short life for the fused organization.

"The proposition reminds us of the dissident Liberals of the Prairies who were in a hurry to attain the millenium. They have found that social reform with free enterprise is a slow, painstaking process, and have conceded that Liberal thought and Liberal governance is the best way.

"The government which the proposed new party would attempt to unseat is akin in many respects to that conceived by those early Prairie dissidents.

"One difference is the fact that the present party in office here is led by dissident reactionaries, also in a hurry with a similar objective—that of dictatorship."

Eric Martin, health minister in the Social Credit government, said he would not be surprised if there were a united opposition party.

"There are only two political parties—social debt and Social Credit. It wouldn't surprise me if all the social debt parties came together.

"There is actually little difference between CCF and Liberals; and the Conservatives, like the rest of them, long ago lost their rudders."

Frank Snowsell, unsuccessful CCF candidate for Saanich, also opposed union.

"The CCF would gain absolutely nothing from affiliation with any other party," he said.

New Furniture Trend Shown In Victoria

"A composition of two interwoven themes . . ." that's counterpoint.

Originally used to denote two interweaving musical melodies, the word has been adapted by furniture designer, John Van Koert, to describe his new innovation, a trend in furniture that is thrilling decorators and homemakers alike.

Mr. Van Koert has artfully combined the soft, brownish grey of cherry wood with reddish mahogany—a subtle contrast that has unusual personality.

Interplay is seen in the wood textures as well as wood colors. The mahogany, which is used as a framework in most pieces, is chosen in fine, close grain while the cherry used for broad, veneered surfaces is chosen in the "wildest" possible grain.

To quote the designer:

"Counterpoint derives some of its personality from its construction. The case pieces are cubes, suspended within a well-defined, exposed framework. We are playing linear design against mass . . . the Japanese do it regularly in their architecture."

This evening, at a buffet supper and soiree at the Standard Furniture Company, Yates Street, "Counterpoint" furniture will be introduced to Victoria as one of the highlights of a fall fashion show of home furnishings.

Counterpoint is expected to be a smash hit in this city, for it has been noted that, although the furniture is modern to the "nth degree" and is pleasing with the latest in contemporary furnishings, its very quietness of design and richness of color allow it to combine tastefully with traditional pieces.

The new furniture is available in pieces for bedroom, dining room or living room. Shapes are low, with a horizontal sweep that is relaxing to the eye.

A special feature is the span idea, seen in pieces with large, sweeping overhangs at either end. Span Counterpoint makes endless combinations with non-span pieces, which means you can arrange counterpoint to suit your own particular taste and room layouts.

All drawer pulls in Counterpoint are recessed in solid cherry, rounded to accent the horizontal lines of the furniture. The knobs are of shiny brass, a glinting contrast to the mute shades of the wood.

Mr. Stan Ferreira shows Miss Maureen Squire, left, and Mrs. Marg Goodwin an attractive dining room suite of "Counterpoint," the new furniture combining cherry and mahogany.

Bridal Shower

Miss Joan Stearn was guest of honor at a miscellaneous shower recently at the home of Mrs. Roy Broughton, Gorge Road. Mrs. Ronald Broughton was co-hostess. A miniature car in compliment to the bride-elect who works in the motor vehicle branch of the Provincial Government, held the gifts. Pink streamers entwined with silver airplanes, in compliment to the groom-elect, Mr. Arthur Broughton, who works in the provincial air survey division, decorated the room. A red rosebud corsage was presented to the guest of honor while her mother, Mrs. F. Stearn received pink carnations. Guests were Mrs. S. Stearn, Mrs. J. Windjack, Mrs. W. Windjack, Mrs. A. Tregear, Misses Darlaine Bagshaw, Elaine Galliford, Isabel McLaughlin, Jeannette England, Meg Park, Winnie Park, Vivian Justice, Betty Belobaba, Ellen Stephens, Maureen Gill, Judy Bigmore and Elsie Robertson.

St. John Ambulance

Tuesday—Oak Bay Nursing Division No. 176 at 8 p.m., Mrs. E. Humble, superintendent.

Wednesday—Home Nursing Class will meet at 7.30 p.m., second floor.

Thursday—St. John Ambulance Division No. 65 at 8 p.m., Mr. A. Jarvie, superintendent.

Denton Holmes Nursing Division No. 148 at 7.30 p.m., Mrs. L. Sinclair, superintendent.

Friday—A. J. Dallain Nursing Division No. 210 at 8 p.m., first aid class, Mrs. B. D'Altroy, superintendent.

Denton Holmes Cadet Nursing Division No. 148c at 6.30 p.m., Mrs. G. Knox, Cadet supt.

Industrial first aid classes at 7.30 p.m. Tuesday and Friday, instructors, Mr. A. M. Jarvie and Mrs. M. Rust, R.N.

Cook a package of green beans according to directions, drain and add a tablespoon finely chopped onion, ¼ cup French dressing, salt and freshly ground black pepper. Chill thoroughly. Serve in lettuce cups with topping of chopped salted almonds.

Wash Woollens Without Shrinking!

Yes! You can wash all your woollens without the least shrinking or matting; thanks to ZERO the amazing cold water Soap. Softest cashmeres and baby things are perfectly safe with ZERO. Try a box today — 59c package good for dozens of washings. At your local drug, grocery and wool stores. For Free sample write Dept. 3, ZERO Soap, Victoria, B.C.

SHOPPING GUIDE

The Best Things To Eat For Thanksgiving Dinner

By PENNY SAVER

I know what most of you housewives are going to be doing this weekend—cooking, cooking and in your spare time, cooking! Thanksgiving calls for as much preparation as Christmas and New Year's when it comes to meals. Turkeys, hams, garnishes and colorful vegetables done up in the best style will cause appetites to soar.

What do you like best with turkey? **Sweet potatoes?** They're two pounds for 39 cents. **Beets,** a rich color, are three bunches for a quarter, and **broccoli,** for that touch of green, is 20 cents a pound. **Brussel sprouts** that can be prepared in so many interesting and tasty ways are 25 cents a pound.

Green beans are a bright and fresh complement for your Sunday or Monday meal, and are 20 cents a pound. Something different in order? How about **globe artichokes** at 28 cents a piece. **Celery** to be filled with cheese or served as a hot dish costs 15 cents a stalk and two bunches of **carrots** are 19 cents. **Parsnips** are two bunches for 29 cents, and local **spinach** is two pounds for 29 cents. Salads round out a meal nicely: **Lettuce** costs 10 and 15 cents a head; **cucumbers** are two for 19 or 10 cents each, and **green onions** are six cents a bunch. **Hothouse tomatoes** are two pounds for 33 cents and **field toms** are two pounds for 29 cents. **Beefsteak variety** cost 37 cents for two pounds, and a basket of **cooking tomatoes** is yours for 19 cents.

Corn on the cob is 35 cents for six. **Local cabbage** is seven cents a pound, and **red cabbage** is three pounds for 29 cents. **Parsley** that is so good chopped up and whipped into the potatoes costs 10 cents a bunch.

Fruit for dessert, nibbling or decoration is in abundance for Thanksgiving. **Ribier grapes** are two pounds for 39 cents; **tokays** are two pounds for a quarter; **cornichon** grapes are two pounds for 39 cents; **muscats,** 28 cents a pound, and **lady-fingers,** the same price. Big, juicy and red locally grown **King apples** are 25 cents for three pounds. **Cranberries** to give that special touch to turkey, are 35 cents a box.

Both main courses and desserts will be delicious with nuts of all kinds. Rather than worry about cracking shells, blanching and preparing the different types of nuts, take advantage of the neatly packaged varieties that are ready for use. Shelled **almonds, walnuts, brazils, pecans** and **blanched almonds** are available in 25 and 50-cent packages. **Glace cherries** are 30 cents a box, **diced glace pineapple** is 18 cents and **cut citron** is 22 cents.

Happy Thanksgiving and happy eating!

Raisin bread sandwiches with a cream cheese and chopped walnut filling make a tasty sandwich for a school lunch box. It's wise to wrap each sandwich separately in waxed paper or a sandwich bag.

Clubwomen's News

For Chapel Fund—Mrs. Leslie D. Macdonell, president of the Women's Auxiliary to the Veterans' Hospital, reported that a donation of $50 for the chapel fund had been received from a member. Mrs. Macdonell welcomed three new members — Mrs. K. Baatorik, Mrs. M. H. Barry and Mrs. J. Bennett. During the meeting it was reported that 30 packs of playing cards had been donated by the Pacific and Union Clubs for use by the patients. It was decided that birthday cards be purchased for the veterans' monthly birthday parties held in the pavilion for Class 29 patients. Miss Jean Roberts, library convener, reported that the auxiliary's library service had distributed 329 books to bed and ward patients during September. Donations of used current magazines and mystery stories have been requested by the service. Mrs. G. Ree reported that 247 patients had been visited during September and each had been supplied with cigarets, tobacco and candy. Mrs. R. Logan reported that 3,047 cook books had been sold and that copies could still be purchased in the city. Proceeds will go to the chapel fund. It was decided that the usual poppy wreaths be purchased and Mrs. F. Roberts made arrangements for members to assist with the Poppy Day tag day.

Doctors advise women against going on a strict diet without consultation and a medical check.

In Honor of the Bride

Miss Lillian Lifton, whose marriage to Mr. Frank Easton takes place Oct. 12, was guest of honor at a miscellaneous shower recently at the home of her mother, Mrs. H. C. Lifton, 1640 Christmas Avenue, when hostess was Miss Helen Sudlow. A large decorated wedding cake gift container held the gaily wrapped parcels. Red rosebuds en corsage were presented to the guest of honor, while her mother, Mrs. Lifton, and the groom-elect's mother, Mrs. Easton, received pink carnations. Present were Mrs. D. Bonk, Mrs. S. Stout, Mrs. G. Lifton, Mrs. J. Mann, Mrs. A. Evans, Mrs. R. Williams, Mrs. W. Easton, Misses Marlene Dempster, Lois Holloway, Freda McCullock, Mary Jane Holland, Marion Lifton, Barbara Lifton and Joan Smith.

A wishing well held the many miscellaneous gifts for **Miss Lifton** at a shower held at the home of Mrs. G. R. Lifton, 881 Darwin Road. White and maroon chrysanthemum corsages were presented to the bride-to-be, her mother and the groom-elect's mother. Guests were Mrs. G. W. Lifton, Mrs. B. M. Robinson, Mrs. V. Smith, Mrs. F. Randall, Mrs. R. Stofer Mrs. K. Stofer, Mrs D. House Mrs. G. Schwabe, Mrs. W. Easton, Mrs. T. Lewis, Mrs. H. Sudlow, Mrs. A. Evans, Misses Helen Sudlow, Marlene Lifton and Barbara Lifton.

Miss Claire Stevenson, Miss Arlene Logan and Miss Audrey Woodward were hostesses recently when they entertained at the home of Mrs. J. Ferguson, Fernwood Road, for **Miss Marilyn Ferguson,** an October bride-elect. A gift of crystal from the assembled guests was presented to the guest of honor. Corsages were presented to Miss Ferguson; her mother, Mrs. J. Ferguson, and the groom-elect's mother, Mrs. W. G. Ellis. Present at the party were Mrs. B. Scott, Mrs. C. Henderson, Mrs. S. Jackson, Mrs. M. Robinson, Mrs. F. Abbott, Mrs. L. Godson, Mrs. E. Johanneson, Mrs. L. Davies, Mrs. G. Deall, Mrs. R. Pratt, Mrs. M. Denford, Mrs. B. Small, Mrs. A. Fatt, Mrs. N. Bryan, Mrs. V. Knox, Misses Pat Wakefield, Elaine Clouston, Madelaine Nelson, Gert Nelson, Gerry Lasseau, Diane Watkin, Marg Langdon, Dorothy Silva-White, Lucy Tomczyk, Pat Whybrow, Marilyn Wilson, Marion Bradley, Diane Barker, Carole Smith, Marj. Milligan, Elaine Hurst, Vaughn Barlow and Vera French.

New Members—Mrs. M. Carver, president, presided at the recent meeting of the Ladies' Auxiliary to Fraternal Order of Eagles when Mrs. C. Breichtsmid and Mrs. C. Hepburn were initiated. Mrs. A. Smith, who attended the Grand Auxiliary convention held in Milwaukee, gave a report. Mrs. B. Moore was named convener of the fall bazaar to be held in November. A tour of Weston's Bakery has been arranged for Nov. 1, at 10 a.m. For further information call secretary, Mrs. L. Hobday, 2-3030. A trip to Duncan to attend a meeting in honor of provincial president, Mrs. M. Bunn of Trail, has been proposed.

bring your family HERE for... Thanksgiving DINNER
IN THE PLEASANT ATMOSPHERE OF THE
COLONIAL DINING ROOM
THIS SUNDAY AND MONDAY — 5 TO 9 P.M.
TURKEY AND ALL THE TRIMMINGS
$2.25 Per Plate — Children, $1.25
JAMES BAY HOTEL 270 Government Street Phone 4-7151
AMPLE PARKING

THANKS
to the people of Greater Victoria who bought Wrigley's chewing gum at the Wrigley booth at the Canadian National Exhibition in Toronto.
The Wrigley Company donated all the Wrigley's chewing gum sold in their booth and 100% of the money received from these sales was sent to the Community Funds in Canada by the Wrigley Company.
COMMUNITY CHEST OF GREATER VICTORIA
"Give the United Way"
H. W. GLADWELL, Chairman.

LOVELY FALL COATS
The latest styles, the newest cloths, Silvertones, Strauss Tweeds, Elysians, from as low as $24.95 to our own special value
Genuine Crombie (Aberdeen, Scotland) Sealskin Cashmere and Wool. A luxury coat that sells over $100. McMASTER SPECIAL $69.95
For one of the largest quality suit and topcoat stocks in Victoria see
John McMaster LADIES' STORE
610 Courtney Street
Opposite Coach Lines Platform

during HOOVER CLEANER CARNIVAL special low price on a new Hoover Constellation
Here's Hoover's famous canister cleaner with Double-Stretch Hose; Super Power; Swivel Top; 10-second bag change . . . all the regular CONSTELLATION features, but selling at a special low price during the Hoover Cleaner Carnival.
Buy now and SAVE as much as $27.00
SEE HOOVER'S COMPLETE LINE AT
BUTLER BROS. SUPPLIES LTD.
SHOWROOMS AND ORDER OFFICE: 2516 QUADRA
Phone 3-6911
Television Service, 3396 Douglas 3-1511
Order Office: Keating Crossroad. Keating 96

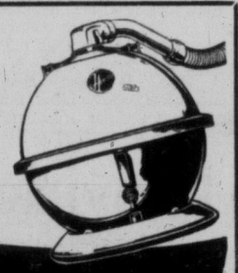

Another Showing of Smart Styles by the Vanity
Victoria's Fashion Shoe Store!

"Beverly"
Cling sling pump
Black Suede
$12.98

"Donna"
A smart, serviceable pump, high heel. Widths AAA to B. Black Calf, Black Suede, Black Patent.
$9.98

"Decal"
An open back sandal. Widths AA and B. Black Suede, Black Patent.
$8.98

"Diane"
Closed toe pump, illusion heel. AAA to B widths . . . Brown Calf, Black Calf, Black Suede.
$9.98

The Vanity
1306 DOUGLAS STREET

Store Hours: 9 a.m. to 5.30 p.m. Wednesday, 9 a.m. to 1 p.m. Phone 4-1111
SPARTON Quality TV
See the complete range of 1957 models working at the same time
McMc & McMc
For example:
The "Bruce" 21" TV
With built-in radio, plug for adding record changer, 22 tubes, tone control, dual range distance booster, illuminated top front tuning, gold control panel and curved metallic grill.
Completely installed in your living room.
With 20-Foot Double Folded-V Antenna

NO DOWN PAYMENT
As Low as $5.00 a Week
90 Days' Unconditional Guarantee
90 Days' Free Service
12 Months' Warranty on Picture Tube
Major Appliances, Main Floor
McLennan, McFeely & Prior Ltd.
1400 GOVERNMENT ST. PHONE 4-1111

LATE SPORT RACES

FOUR STAR FINAL

NEWS FLASHES STOCKS

Weather: Rain Tonight, Showers Saturday
Details on Page 5

Victoria Daily Times

The Home Paper
TELEPHONE 2-3131
Circulation (to 8 p.m.)-----2-3131
Classified (to 8 p.m.)-----2-3131
NIGHT
Night Editor (to 11 p.m.)--2-3135

VOL. 123, No. 235 ★★★★ VICTORIA, B.C., FRIDAY, OCTOBER 5, 1956—30 PAGES PRICE: 10 CENTS SATURDAY, 14 CENTS

HODGES' BELLOWING BAT SPARKS DODGER WIN

FINAL ★★★★ BULLETINS

Death March Sergeant Gets Easement

WASHINGTON (AP)—Navy Secretary Charles Thomas today ordered a sharp reduction in the punishment of Marine Staff Sgt. Matthew McKeon, the drill sergeant court-martialed for the death of six recruits.

Thomas remitted the dishonorable discharge the court ordered for McKeon, reduced his confinement from nine to three months and set aside the $270 fine.

Thomas, however, upheld the sergeant's reduction in rank to private.

Vancouver Man Feared Drowned

VANCOUVER (BUP)—Royal Canadian Mounted Police of the Richmond detachment are dragging in the vicinity of Sea Island for the body of a Vancouver man.

Twenty-nine-year-old Adolphe P. Babiby, of 536 East 11th, drowned last night when he slipped from a scow at a Sea Island dock. He was an employee of the West Coast Dredging Company.

Sommers May Appeal Bank Inspection

VANCOUVER (CP)—Robert Sommers, former forests minister, may appeal a ruling of British Columbia Supreme Court allowing an examination of his bank records.

The ruling was made earlier this week by Mr. Justice Harry Sullivan on an application by David Sturdy, Vancouver lawyer, who is being sued for slander by Mr. Sommers.

Swede Jailed 12 Years as Red Spy

STOCKHOLM (AP)—A Russian-born Swedish radar expert was sentenced today to 12 years at hard labor as a spy for the Soviet Union.

The court also ordered 46-year-old Anatole Ericsson to pay the State 2,470 crowns ($500)—the sum he said he got from the Russians for his espionage. He confessed a month ago that he sold blueprints and photographs of Swedish-made radar equipment to the Russians.

10 DIE IN CRASH OF PRAIRIE CARS

VIRDEN, Man. (CP)—Ten persons, four of them children, died in a head-on collision between two late-model cars late Thursday night on the Trans-Canada Highway, near this southwestern Manitoba town.

Killed were: Kenneth G. Jenson, 22, Winnipeg; Johnny Tyhy, Elkhorn, Man.; Donald G. Endahl, 30, Camrose, Alta.; Stanley Lasek, 26, Elkhorn; David Williams, Brandon, all in the Manitoba car; Mrs. Ethel Pinder, 39, Saskatoon, and her children, Robert Mitford, 12; Charlotte Jane, 9; Barbara Mary, 8, and David Ross, 6.

The children's father, Robert Ross Pinder, was taken to Virden hospital in serious condition.

The vehicles met on a slight curve. All six of the people in the Saskatchewan car were thrown clear.

OVERNIGHT ENTRIES

HAWTHORNE

FIRST RACE — Six furlongs:
Franks Maude 109, Sids Pride 111, Derby Morn 111, Bruce 111, Skitter 111, Compass Box 103, Miss Jr. M 108, Texas Collins 112, Broad Moat 106, Brandy's Last 117, Abacus 114, Chance Alarm 111, Ultimatum 108, Judge Dan 117, Lone Pilot 111, Rustum 111, Crack Begole 114, Polychrest 106

SECOND RACE— Six furlongs:
Flarespur 111, Tanbark 111, Maid Of Cotton 111, Cold Heart 103, Honey Please 108, Jalbopate 117, Thunderbird 117, Dandy Way 117, Freedom Lane 111, Prairie State 109, Agnes Lynn 109, Glenbar 111, Want-A-Bit 114, Blue Dare 111, Mighty Epic 114

THIRD RACE — Six furlongs:
Picafriend 111, Ban Sen 116, Don Melody 114, Bonnie Basket 109, Ky. Admiral 110, Our Boy Hill 114, Marooned 106

FOURTH RACE— Six furlongs:
John's Thrill 109, Ray's Delight 105, Goddess Gold 113, Cosmic Victory 108, Morale 114, Royal Bond 112, Roman Flight 116, Anxious Annie 109, Cool Customer 112, Erriana 115, Breezy Night 103, Sal's Request 111, Willow Wisp 111, Low Wild Oats 108, Bonnie Miss 105, Pete's Penney 112, Clicker 103, Anita V. 111

FIFTH RACE — Six furlongs:
Rock Dozer 114, Sun Jeep 112, Mighty Song 110, Country Bumkin 114, Shaitani 111, Pigeon Pie 116, Reno John 114, War King 118

SIXTH RACE — 1 3/16th miles:
College Chum 112, Sailyboots 114, Robert E. W. 116, Blue Dagger 116, Sea Tale 116, Laches 118

SEVENTH RACE— Mile and eighth:
Hasseyampa 111, Ja Ja 112, Bryn 109, Dance 'N Sing 108, Super Devil 107

EIGHTH RACE— Six furlongs:
Doris Hart 110, Rajputana 113, On-The-Ready 111, War Trouble 115, Beau Jer 112, Big Pond 112, Sir Roamer 115, Aberion 113, A-Ice Tea 107, Age Of Consent 109, A-Tranquil 114, Federal Hill 123, Great 112, A-Entry

NINTH RACE — One mile:
Witch Way 120, Montevideo 120, Go Between 114, Killimor 117, Jo-Clare 115, Sonny Time 120, Sky Hall 109, Teanecker 114, Hot Pursuit 109, Mrs. J. U. 111, Truce Talk 120, Laury's Glory 109, Taos Cross 114, Chara 111, Wal-Dot-O 111, Mokatuck 117, Yellow Fly 112, Beldic 111

SUB RACE — Six furlongs:
County Defense 117, Equinaut 111, Bemenesian 111, Charing Light 111, Steve S. 114, Hi-Sky 106, Evening Ember 109, Twinkle Star 108, Will Go Well 117, Yea Bama 114, Sambouk 114, Uncle Pete 111, Platitude 117, Apasay 117, Heir Apparent 117, Talking Julie 108, Suitursell 108, The Moor 111

GOLDEN GATE

FIRST RACE — Six furlongs:
Drop n' Turn 120, Mr. Roy 120, Royal Sickle 117, Outa Cash 114, Dream Story 114, Smoky Rene 114, See America 115, Roman Disk 117, Squeeze Box 117, Mesmony 117, Challenger Tom 117, Aly Abbey 117, Wa-Natcha 120, Flying Warrior 117, Bank Roll 120, Once 120

SECOND RACE— Six furlongs:
Chinga-Gook 111, Jade Sands 120, Little Nemo 111, L'Aigle 120, Pat Sawyer 117, Ramasari 103, Belle's Kid 111, Verli McC 117, Lomitas Time 111, Sheba T. 111, Peace Comet 111, Annie's Abbey 104, Miss Glen-Russ 108, Dauber Chicle 117, Waltz Lark 102

THIRD RACE — One mile:
Golden Book 108, Thunder Boy 111, Chalk Up 111, One Selection 112, Frozen Asset 108, Lost Gloves 114, Cover Down 111, Mr. Henry L. 115, Gunnders Record 111, Bart's Helm 120, Ocean Life 109, Just as Fast 120, Sickles Reward 117, Father Calip 117

FOURTH RACE— Mile and sixteenth:
Cinder Boy 111, Frappe 117, Peranne 114, Vino Segundo 114, Happy Tulip 114, Don's First 114, Scotch Port 106, Sickles Hour 114, Mr. Bluebird 114

FIFTH RACE — Six furlongs:
Midwest 120, Tribal Chief 114, Heliowise 114, Junes Boy 114, Right Bright 120, Spy Lark 106, Steven Mc 114

SIXTH RACE — One mile:
Cold Command 111, Gran Vino 111, Minyoko 117, Brooksickle 114, Foreign Dancer 111, Wonder Boy 101, Pancho's Cover 107, Golden Rage 114

SEVENTH RACE— Mile and sixteenth:
English Prince 103, Windsor Serial 120, Point of Order 109, Spring Boy 106, Cleofosta 112, Pauls Diamond 110, Forthebest 108, Our William 107

EIGHTH RACE— Six furlongs:
Betty Rose 116, Baby Alice 110, Hula Boola 104, Edie's Sister 106, Myrtlemoud 117, Our Betters 118

NINTH RACE — One mile:
Dark Khal 116, Bartex 119, Peasant Boy 111, Ode 119, Rock 116, Mineral City 116, Wire Line 113, Hobcaw Sage 113, Circuitous 111, Cinnamon Stick 119, Tiff 116

SELECTIONS

HAWTHORNE

1—Brandy's Last, Derby Morn, Abacus.
2—Jalbopate, Highty Epic, Thunderbird.
3—Our Boy Bill, Ky. Admiral, Picafriend.
4—Roman Flight, Morale, Goddess Gold.
5—War King, Rock Dozer, Shaitani.
6—Laches, Sea Tale, Robert E. W.
7—Hasseyampa, Ja Ja, Super Devil.
8—Beau Jer, Federal Hill, Rajputana.
9—Go Between, Jo-Clare, Montevideo.
10—Heir Apparent, Bemenesian, Steve S.

West Stands Fast In UN on Suez Plan

UNITED NATIONS, N.Y. (AP)—Britain and France formally called on the United Nations Security Council today to endorse the London plan for international operation of the Suez Canal and to recommend that Egypt negotiate on this basis.

The proposal was laid before the council by British Foreign Secretary Selwyn Lloyd on behalf of the two Western powers. A British spokesman said it had the complete support of U.S. State Secretary Dulles.

The plan, already rejected by Egyptian President Nasser, appeared headed for an almost certain Soviet veto. The Russians have indicated they would back Egypt in sidetracking any proposals objected to by Cairo.

The five-point resolution called on the council to:

1. Reaffirm the principle of freedom of navigation in accordance with the Suez Canal convention of 1888.

2. Affirm the necessity for safe-guarding the rights and guarantees which all the users of the canal enjoyed under the system upon which the convention was founded—that is to say, the operation of the canal by an agency having international character.

3. Approve the action of the 18 countries at the first London conference in August in putting forward the proposals for international controls.

4. Recommend to the Egyptian government to negotiate on the basis of these proposals.

5. Recommend to Egypt in the meantime to co-operate with the Suez Canal Users' Association agreed on at the second London conference.

TANGLE AVERTED

Meanwhile, council members were reported to have agreed to defer consideration of formal bids by Israel and seven Arab countries for permission to take part in the debate.

This apparently averted for the time being a threatened procedural tangle.

AT LONDON six countries were named today to run the new Suez Canal Users' Association and chart ways for a peaceful settlement of the crisis with Egypt.

The countries named are the United States, Britain, France, Italy, Norway and Iran. A seventh country will be appointed to the association executive committee when the full membership of SCUA—now made up of 15 countries—is completed.

This was announced in a communique following the windup of SCUA's inaugural session.

MOVIE STAR HERE

Beautous redhead movie star Rhonda Fleming is visiting in Victoria for a few days with hubby, Dr. Lewis Morrill. Couple is staying at Empress Hotel. They came here after five-day fishing trip in lake northwest of Kamloops. Rhonda is best known for her siren roles.

Fireman Held In Will Case At Vancouver

VANCOUVER (CP)—Gilbert Campbell, 50, a lieutenant in the Vancouver fire department, was arrested today on a charge of forging a will which named him as a $600,000 beneficiary.

Campbell was served at No. 3 fire hall with a warrant charging him with forgery, conspiracy and attempting to cheat the heirs of late pioneer hotel man James Thomson.

Mr. Thomson left an estate of $936,000 when he died in December, 1948. No will was found at the time.

Almost a year later, a will purported to have been left by Mr. Thomson was found in a Vancouver real estate office. It named Campbell as beneficiary.

The will was ruled a forgery after a long court case.

The arrest came quickly after receipt of statements from two key witnesses. Two months ago, city council held heated argument over putting up $2,500 as expenses for expert witnesses required in the case.

FIVE-YEAR PROBE

Five years of investigation in the case was carried out by Det. Ken Harrison, who has amassed hundreds of exhibits. The investigation was dropped for a time but reopened in March on the instructions of the attorney-general.

Before the will was found in the real estate office, it had been announced that the only two beneficiaries were Mrs. Ann Jane Wilson of Calgary and Mrs. Margaret Millen of Edmonton, both cousins of Mr. Thomson.

The will, found Nov. 16, 1949, was dated about 10 months before Mr. Thomson's death.

In addition to Campbell, it named W. F. Young, to receive $75,000; E. Sencabaugh, $30,000, and Miss Laura Carscadden, $30,000. All were employees of the Ivanhoe Hotel.

The will also provided for A. Eldridge, a resident of the hotel, to the amount of $20,000; Mrs. H. Stephens, West Vancouver, $10,000; Mrs. Ann Jane Wilson, $10,000.

Princes Royal Ailing

LEEDS, England (Reuters)—The Princess Royal, 59, was confined to her bed at Harewood House near here today with a feverish cold. Doctors ordered her to stay in her room for a few days.

Algeria Bomb Kills 9

ALGIERS (AP)—A time bomb exploded in a bus near Algiers today, killing nine Algerians and wounding a dozen. The explosion occurred while the bus was stopped at a military checkpoint.

Back in Pen; Still Mum

TORONTO (CP)—Robert Wood, 27-year-old bank robber, today was returned to Kingston penitentiary after three days of freedom, with the secret of his hidden $94,000 loot still locked in his head.

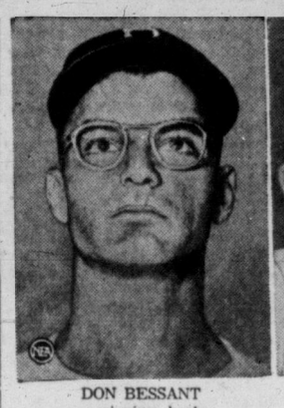

DON BESSANT
. . . winning hurler

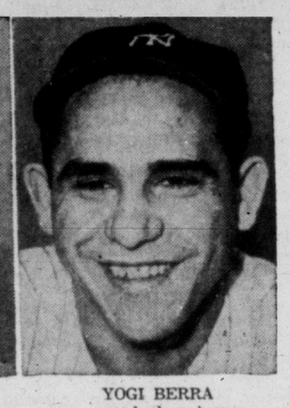

YOGI BERRA
. . . grand slam homer

POPULAR CONTEST ENDS

Two Share $650 In Final Puzzle

For the Duncan millworker, it was an unexpected birthday present, and for the elderly Victorian, an almost unhoped-for windfall.

Announced winners today of the final Times crossword puzzle contest B. K. Wallace of Duncan, and Sydney Smith, 83, 1408 Walnut Street, were so surprised they couldn't think how they'd spend the prize money. They are sharing a bonanza of $650.

"It came almost as a shock to me," said Mr. Smith. "Some of it will go to charity and the rest will be just as well spent, you can be sure of that."

FORMULA WINNER

After three years of near misses with the Times contest, he worked late at night this week to develop a complicated chart designed to beat definition sticklers.

The chart is based on an arithmetical progression system and "it gets beyond you after a certain number," he said. He submitted 33 entries to win.

"He's the champ of the neighborhood," Mrs. Smith said proudly. "Our friends have been phoning to congratulate him all morning."

Before leaving for work Thursday, his birthday, Wallace told his wife that winning the crossword contest would be "the best birthday gift of all."

Today, back at work in the shortage department at MacMillan and Bloedel Mill, Chemainus, he's $325 richer.

RAN 184 WEEKS

"It's the happiest birthday I ever had," he said.

The popular Times crossword contest is now ended after 184 weeks. A total of 1,237,768 entries have been submitted and more than $5,500 has been awarded in prizes.

Both Thursday winners are subscribers to the Times.

Stickler on the contest was the word "comb." Close to 8,500 went down with "tomb" and "bomb." Another 223 were eliminated with "prank" instead of the correct word "crank."

Complete explanations will be found on page 27.

Two Jets Lost In Collision Over Olympics

PORT ANGELES, Wash. (AP)—Two F89D Scorpion jets vanished together, possibly after a collision, over the rugged upper Olympic Peninsula region Thursday night.

The air force reported four men were aboard the two planes, but there was no indication whether any of them might have had a chance to parachute.

Ground rescue parties headed into the area today while air and sea craft joined in the wide search.

Search planes and helicopters flew over the brush and timber-covered "last frontier" in good weather today without finding any clues. They found no confirmation of reports that fires had been sighted Thursday night.

Coast Guard and Canadian helicopters—one of each—joined U.S. and RCAF airplanes in the search.

The Coast Guard reported two of its vessels and four Canadian tugs also were participating on the chance the planes or parts of them might have fallen into the Strait of Juan de Fuca.

The two planes, each carrying a pilot and a radar observer, disappeared southeast of the little Indian community of Neah Bay, at the northern tip of the peninsula.

The two fighter-interceptors, attached to the 321st fighter-interceptor squadron at Paine AFB, near Everett, left their base at 5.55 p.m. on a routine patrol mission.

Vancouver Stocks Closing Prices

VANCOUVER: McMillan & Bloedel, 50 shares at $34; Westminster Paper (B), 100 shares at $21.50; Quatsino, 2,000 shares at 45 cents; Sun Publishing (A), 100 shares at $9.50; Pacific Petroleum, 50 shares at $16.50; United Oil, 200 shares at $2.08; Mill City, 500 shares at 29 cents; B.C. Power, 250 shares at $41.50; Royal Canadian, 2,000 shares at 8½ cents; Silbac Premier, 300 shares at 24 cents; Fort St. John, 100 shares at $2.95; Inland Gas, 50 shares at $7; Sparmac, 500 shares at 22 cents; Adastra, 1,000 shares at 10 cents.

Snow Hinders Search

EDMONTON (CP)—Snow hampered the aerial search today for four persons missing for a week in two light planes in the Northwest Territories' Arctic area 900 miles north of Edmonton. Among the missing are Mr. and Mrs. Gerry Hunter, formerly of Nanaimo, B.C. (See also Page 6.)

Guess th' Russians are afraid thet young ballet star w'd kick over th' traces.

★ ★ ★

A trio grows in Brooklyn.

★ ★ ★

Solvin' Suez'll take UN-limited patience.

Series Marks Fall As Yankees Shelled For 13-8 Victory

BROOKLYN (UP)—The Brooklyn Dodgers mauled a record seven New York pitchers today for a 13-8 comeback victory and their second straight world series triumph.

Gil Hodges, the "goat" of the 1952 series when he went hitless in 21 bitter times at bat, led off a desperation Brooklyn rally when the Dodgers trailed by six runs in the second inning and then twice came through with two-run doubles which wrapped it up before 36,217 spectators.

Yogi Berra's grand slam homer, the fifth in world series history, had cannoned the Yankees to a 6-0 lead in the second inning. But Duke Snider's 10th series homer, a three-run blast in the bottom of the second, topped one of the wildest innings in series history as the Dodgers battled back with six runs to tie it up.

Those 11 runs in the second—five for the Yankees and six for Brooklyn—tied the record 11-run inning of the A's and the Chicago Cubs 27 long years ago, and routed both starters.

Don Newcombe, trying unsuccessfully to handcuff a Yankee team which three times had beaten him in the series, shuffled out after one and two-thirds innings. But Don Larsen didn't last any longer—and in the end, it was Bessent who picked up the victory as Tom Morgan suffered the defeat.

11 WALKS HELP

The Dodgers had plenty of help from the parade of Yankee pitchers, scoring a record 11 walks in addition to their 12 hits. But it was Hodges' bellowing bat which administered the coupe de grace—just as it did with a winning three-run homer in Wednesday's first game.

His double in the fourth inning scored two runs for a 9-7 Dodger lead and his two-run double in the fifth stowed it safely away.

That gave him seven runs batted in for the two games, just two RBI short of Lou Gehrig's all-time series mark.

Bessent took it from there with his teammates adding two more runs in the eighth.

Going to the mound in the third, Bessent allowed the flailing Yankees only six scattered hits and two runs the rest of the way.

HOW DODGERS DID IT AGAIN

Play-by-Play Report From the United Press

FIRST INNING

Yankees—Reese charged McDougald's slow bounder and threw him out with a quick underhand throw to first.

Slaughter worked the count to 2 and 2 and then lined a single to right field for his fourth hit of the series.

Mantle lifted a 2 and 1 pitch to Snider in medium right centre.

Berra walked on four straight pitches.

Campanella went to the mound when Newcombe's first pitch to Collins was a ball. Collins worked the count to 2 and 2 and then singled to centre, scoring Slaughter to put the Yankees ahead, 1-0.

Ed Roebuck started warming up in the Brooklyn bullpen as Bauer came to the plate.

Newcombe whipped over two straight strikes before Bauer popped to Gilliam.

One run, two hits, no errors, two left.

Dodgers — Gilliam walked when Larsen's 3 and 2 pitch was inside.

Reese popped to McDougald on Larsen's first pitch. Gilliam was breaking with the delivery but easily returned to first safely after the catch.

Snider fouled off Larsen's first 3 and 2 pitch and then walked when the next one was outside.

Robinson bounced into a

Continued on Page 2

Getapo Methods Charged at New Poznan Trial

(See also page 3.)

POZNAN, Poland (AP)—The third trial resulting from the Poznan "bread and freedom" riots opened today with the chief defendant repudiating his confession. He charged police extorted it from him with "Hitler Gestapo methods."

This trial has 10 defendants accused of disarming policemen, pouring flaming gasoline over a tank, overturning a trolley car and smashing installations in the Poznan radio station and prison and court buildings.

The chief defendant, a chauffeur named Jausz Kulas, is accused of inciting hundreds to revolt with the cry "we want bread." He and his co-defendants are also accused of having joined in storming Poznan Prison, stealing guns and ammunition and releasing prisoners.

Kulas pleaded not guilty and, after repudiating his confession, launched into a statement about the misery of Poland's workers.

"My only concern was my work where with the sweat of my brow I labored to earn my dry bread," he said.

Canada's Extremes

High—Toronto 71
Low—Whitehorse 26

Free Food Reaches Curfew Area

NICOSIA, Cyprus (Reuters)—A fleet of trucks today brought free food to cash-short Cypriots suffering under Nicosia's longest and toughest curfew.

Thousands of Greek Cypriots, confined to their homes since last Friday, surrounded the trucks during a two-hour break in the curfew at noon.

Men jumped on the trucks and began throwing bread, fish, macaroni, cheese and vegetables into the outstretched arms of the crowds below.

The food was provided by Greeks living outside the curfew zone.

H-Bomb Test Stoppage Foolish—Ike

WASHINGTON (AP) — President Eisenhower said today it would be foolish for the United States to announce a halt in H-bomb testing until international controls are agreed on.

The observations were in reply to a press conference question.

Two Typhoid Cases

OTTAWA (CP)—Two men from nearby Metcalfe, Ont., today were in hospital with an illness tentatively diagnosed as typhoid fever. Identities of the men were not revealed but one was reported to be a high school teacher.

... PLAY BY PLAY

Continued from Page 1

double play, Martin stepping on third after taking his grounder and throwing to Collins.

No runs, no hits, no errors, one left.

SECOND INNING

Yankees—Martin sent a sharp hopper over the mound which Gilliam fielded behind second base but his off-balance throw pulled Hodges off first and Martin was safe with a single.

G. Coleman sacrificed, Newcombe to Hodges, Martin going to second.

Larsen lined a 2 and 1 pitch over Robinson's head into left field for a single, Martin scoring to put the Yankees ahead, 2-0.

Roebuck resumed warming up in the Brooklyn bullpen.

McDougald, hitting behind the runner, bounced a single into right field, Larsen stopping at second.

Slaughter bounced to Reese, whose throw to Gilliam forced McDougald but Enos beat the throw to first and Larsen moved along to third on the force-out.

Mantle walked on four straight pitches, filling the bases.

Berra hit Newcombe's 1 and 0 pitch over the right field wall for a grand slam home run to put the Yankees ahead, 6-0.

It was only the fifth grand slam in world series history. Roebuck replaced Newcombe on the mound for the Dodgers.

Collins worked the count to 2 and 2 and then bounced to Gilliam.

Five runs, four hits, no errors, none left.

Dodgers—Hodges lined a 2 and 2 pitch to right field for the first Dodger hit of the game.

Collins fielded Amoros' bounder in hole but the ball slipped from his hand as he tried to take it out of the glove for a throw to second, Hodges reaching second and Amoros first on the error.

Furillo walked on five pitches, filling the bases.

Johnny Kucks, who relieved in Wednesday's opener, started to warm up in the Yankee bullpen.

Campanella flied to Slaughter on a 1-1 pitch, Hodges scoring after the catch to cut the Yankees' lead to 6-1. Roebuck bounced to Martin on Larsen's first pitch to him.

Gilliam ran the count to 3 and 2 and then walked when Larsen's next pitch was low and inside. Stengel went immediately to the mound to confer with Larsen and Berra. He called to the bullpen and Kucks replaced Larsen on the mound for the Yankees.

Tommy Byrne was warming up in the Yankee bullpen, as Reese came to the plate.

Reese worked the count to 3 and 2. He fouled off one pitch and then went into the dirt on the next one. The ball tipped his bat, however, or it would have been called a ball. Reese then lined a single to left field, scoring Amoros and Furillo to cut the Yankees' lead to 6-3. Gilliam held at second.

Byrne replaced Kucks on the mound to face Snider, the Dodgers' No. 1 left-handed slugger. Snider took a strike and then sent a towering drive over the right field scoreboard for a three-run homer that tied the score at 6-6.

It was his 10th homer in world series competition, bettering his own record by a National League batter. Lou Gehrig also had 10 and Babe Ruth had 15, the all-time record.

Robinson struck out on a 3-2 pitch.

Six runs, three hits, one error, none left.

THIRD INNING

Yankees—Right-hander Don Bessent replaced Roebuck on the mound for the Dodgers at the start of the third inning.

Bauer accidentally tapped a roller to Gilliam and beat it out for a single.

Martin hit into a double play, Reese to Gilliam to Hodges. G. Coleman bounced out to Reese.

No runs, one hit, no errors, none left.

Dodgers—Tom Sturdivant, a right-hander, replaced Byrne on the mound for the Yankees as the Dodgers came to bat in the third.

Hodges walked on five pitches, Berra putting up a mild beef on the fourth ball.

Tom Morgan started to warm up for the Yankees when Sturdivant's first two pitches to Amoros were balls. The count reached 2 and 2 before Amoros went down swinging.

Furillo bounced Sturdivant's first pitch into left field for a single, Hodges stopping at second.

BOX SCORE

NEW YORK (A)—	AB	R	H	O	A
McDougald, ss	3	0	1	1	0
Slaughter, lf	4	3	2	1	0
Mantle, cf	4	1	1	2	0
Berra, c	4	1	2	10	0
Collins, 1b	4	0	1	3	0
Bauer, rf	5	0	1	2	0
Martin, 3b, 2b	4	1	1	3	2
G. Coleman, 2b	2	0	0	2	2
d-Skowron	1	0	0	0	0
Carey, 3b	0	0	0	0	1
Larsen, p	1	1	1	0	0
Kucks, p	0	0	0	0	0
Byrne, p	0	0	0	0	0
Sturdivant, p	0	0	0	0	0
Morgan, p	1	1	1	0	0
Turley, p	0	0	0	0	0
b-Siebern	1	0	0	0	0
McDermott, p	1	0	1	0	0
Totals	35	8	12	24	5

BROOKLYN (N)—	AB	R	H	O	A
Gilliam, 2b	3	1	1	3	3
Reese, ss	6	1	1	2	5
Snider, cf	4	3	2	6	0
Robinson, 3b	4	2	2	0	2
Hodges, 1b	3	2	3	6	0
Amoros, lf	4	1	0	0	0
c-Jackson	1	0	0	0	0
Cimoli, lf	0	0	0	1	0
Furillo, rf	4	2	2	2	0
Campanella, c	3	1	0	5	0
Newcombe, p	0	0	0	0	1
Roebuck, p	0	0	0	0	0
a-Mitchell	1	0	0	0	0
Bessent, p	2	0	1	0	0
Totals	35	13	12	27	11

A—Flied out for Roebuck in 2nd.
B—Flied out for Turley in 6th.
C—Struck out for Amoros in 7th.
D—Struck out for G. Coleman in 8th.

Score by innings—

New York (A)	150 100 001—	8
Brooklyn (N)	061 220 02x—	13

E—Collins. Bauer. RBI—Collins 2, Larsen, Berra 4, Slaughter, Campanella, Reese 2, Snider 3, Bessent, Hodges 4, Gilliam 2. 2B—Hodges 2. HR—Berra, Snider. S—G. Coleman, McDougald, Bessent. SF—Campanella, Slaughter. DP—Martin-Collins, Reese - Gilliam - Hodges. LOB—New York 7, Brooklyn 11. BB—Newcombe 2, Larsen 4, Bessent 2, Sturdivant 2, Morgan 2, McDermott 3. SO—Byrne 1, Sturdivant 2, Morgan 3, Turley 1, Bessent 4, McDermott 3. HO—Newcombe 6-1⅔, Roebuck 0-⅓, Bessent 6-7, Larsen 1-1⅔, Kucks 1-0 (pitched to one batter in 2nd), Byrne 1⅓, Sturdivant 2⅔, Morgan 5-2, Turley 0-⅓, McDermott 2-3. R&ER—Newcombe 6-6, Bessent 2-2, Larsen 4-0, Kucks 1-0, Byrne 1-0, Sturdivant 1-1, Morgan 4-4, McDermott 2-1. WP—Bessent. W—Bessent. L—Morgan. U—Soar (A), plate; Boggess (N), 1b; Napp (A), 2b; Pinelli (N), 3b; Runge (A), Gorman (N), foul lines. Attendance—36,217. Time—3.26.

Campanella went out swinging on three straight pitches.

Bessent dropped a 1 and 2 pitch into left field for a single, Hodges scoring to put the Dodgers in front, 7-6, and Furillo stopping at second.

Gilliam walked on a 3 and 1 pitch filling the bases.

Stengel again went to the mound and called in Morgan to take over the Yankees' mound duties.

Reese worked the count to 3 and 2 and then popped to G. Coleman in short right.

One run, two hits, no errors, three left.

FOURTH INNING

Yankees—Morgan lined a 2 and 1 pitch into left centre field and was held to a single when Amoros made a fine play to prevent the ball from going through to the wall.

McDougald sacrificed, Robinson to Gilliam, who covered first, Morgan moving to second.

Bessent's 0 and 2 pitch to Slaughter was wild and Morgan went to third.

Slaughter ran the count to 3 and 2, fouled off a pitch and then flied to Snider against the centre field barrier, Morgan scoring the tying run after the sacrifice fly.

Mantle was called out on strikes.

One run, one hit, no errors, none left.

Dodgers—Snider worked the count to 3 and 2 and then lashed a single over G. Coleman's head into the right centre.

Robinson took a ball and then dropped a single into short left centre, Snider racing all the way to third when Mantle was slow charging the ball.

Hodges rammed a terrific line drive against the left field wall, the ball just eluding Slaughter's grasp, for a double, Snider and Robinson scoring to put the Dodgers ahead, 9-7, when the ball rebounded almost to the infield.

Bob Turley was warming up in the Yankee bullpen.

Amoros ran the count to 3 and 5 and then went down swinging on a pitch that seemed outside.

Furillo bounced weakly to G. Coleman, Hodges going to third.

Campanella was purposely walked to let Morgan pitch to Bessent.

Collins just missed Bessent's foul toward first and his momentum almost carried him into Adlai Stevenson's box. With the count 2 and 2, Bessent fouled off two pitches and then went down swinging.

Two runs, three hits, no errors, two left.

FIFTH INNING

Yankees—Berra flied to Snider on the dirt track near the right centre-field fence.

Collins walked when Bessent's 3 and 1 pitch was low and inside.

Clem Labine, the Dodgers' No. 1 relief pitcher, started to warm up in the Brooklyn bullpen.

Bauer took a ball and then flied to Snider in short centre.

Martin went down swinging on three pitches.

No runs, no hits, no errors, one left.

Dodgers—Gilliam went down swinging, Berra tagging him after he dropped the third strike.

Reese flied to Bauer in medium right field.

Snider walked when Morgan's 3 and 2 pitch was low.

Robinson's sharp hopper took a high bounce over McDougald's head into left field for a single, Snider going to second.

Hodges drilled a 1-1 pitch into deep left centre field, Slaughter missing a diving catch, for a double, Snider and Robinson scoring to put the Dodgers ahead, 11-7.

Turley replaced Morgan on the mound for the Yankees, the total of six pitchers used by New York tying the series record for one game.

Mickey McDermott, a left hander, was the next pitcher warming up in the Yankee bullpen.

Amoros ran the count to 3 and 2 and then was called out on strikes.

Two runs, two hits, no errors, one left.

The attendance was 36,217.

SIXTH INNING

Yankees — Coleman flied to Furillo near the right field foul line.

Norm Siebern, a left-handed batter, pinch hit for Turley and flied to Snider on the dirt track near the left centre field fence. McDougald walked on four pitches, and Labine resumed warming up in the Brooklyn bullpen.

Slaughter lined to deep right field, Furillo making a fine running catch near the wall.

No runs, no hits, no errors, one left.

Dodgers — McDermott took over the mound for the Yankees at the start of the Dodgers' sixth, establishing a new series record of seven pitchers used in one game by one team.

Furillo took a ball and then flied to Bauer in medium right field.

Campanella flied deep to Mantle on a 3 and 1 pitch.

Bessent walked on five pitches.

Gilliam, batting right-handed against McDermott, bounced to Martin, who threw to G. Coleman, forcing Bessent at second.

No runs, no hits, no errors, one left.

SEVENTH INNING

Yankees—Mantle lined a one-strike off the right field wall but was held to a single when Furillo played the carom perfectly.

Labine resumed warming up in the Brooklyn bullpen.

Berra bounced to Gilliam, who threw to Reese forcing Mantle at second, Yogi reaching first on the fielder's choice.

Collins fouled to Campanella near the Yankee dugout.

Reese scopped up Bauer's grounder and stepped on second forcing Berra.

No runs, one hit, no errors, one left.

Dodgers—Reese bounced out to G. Coleman. Snider was called out on a 2 and 2 pitch. Robinson walked on five pitches. It was the 10th walk by Yankee pitchers tying the world series record for one game.

Hodges worked the count to 3 and 2 and walked when McDermott's next pitch was low. The 11th walk set a record for one series game.

Randy Jackson batted for Amoros and struck out on a 3 and 2 pitch.

No runs, no hits, no errors, two left.

EIGHTH INNING

Yankees—Gino Cimoli replaced Amoros in left field for the Dodgers. Martin struck out.

Bill Skowron batted for G. Coleman and struck out.

McDermott beat out a single to Reese behind second base. McDougald bounced out to Robinson on a fine play.

No runs, one hit, no errors, one left.

Dodgers—Martin played second base and Andy Carey third base for the Yankees in the eighth.

Furillo singled to left.

Campanella flied to Bauer, who dropped the ball for an error, Furillo going to second and Campanella reaching first.

Bessent sacrificed, Carey to Martin, who covered first, the runners moving up a base each.

Gilliam singled to right field, Furillo and Campanella scoring to put the Dodgers in front, 13-7.

Reese flied to Mantle in deep left centre.

Snider struck out.

Two runs, two hits, one error, one left.

NINTH INNING

Yankees—Slaughter singled to centre. Mantle flied to Snider against the centre field wall. Berra singled to left centre, Slaughter going to third. Collins forced Berra at second, Reese to Gilliam, Slaughter scoring.

Bauer flied to Cimoli.

One run, two hits, no errors, one left.

CANADIANS MAKE CAMP BESIDE EBBETS FIELD

BROOKLYN (AP)—An RCAF cook from Alberta and his family went camping Thursday night in a parking lot adjoining Ebbets Field in Brooklyn.

Sgt. Arthur W. Little, 44, his wife, Jessie, 33, and their three children left by car last Saturday from Cold Lake, Alta., a 3,000-mile run. They arrived in Brooklyn Thursday and pitched their 10x9-foot tent.

The children are, Keeling, 15; Franklin, 14, and Mary, 13.

Vancouver Drowning

VANCOUVER (CP)—Adolphe P. Babiy, 29, drowned Thursday night when he slipped from a scow at Sea Island dock. He was an employee of West Coast Dredging.

VICTORIA LODGE No. 1
INDEPENDENT ORDER OF ODD FELLOWS
W. S. Johnston, Grand Master of the Grand Lodge of B.C., will visit this Lodge on Monday, Oct. 8th, at 8.00 p.m. Members and visitors are cordially invited to attend and meet Brother Johnston.

A. E. Ames & Co.
Limited
Investment Securities
Royal Trust Building • 612 View Street, Victoria, B.C.
Telephone: 3-4171
TORONTO MONTREAL WINNIPEG VANCOUVER CALGARY NEW YORK LONDON, ENG.

Margaret Starts 'Unofficial' Visit To Isle Where Intrigue Bubbles

ZANZIBAR (AP) — Princess Margaret stepped ashore today to an exultant welcome on Zanzibar, Indian Ocean island of romance and intrigue.

She is the first member of the Royal Family to visit the East African protectorate for 30 years.

As the royal yacht Britannia eased to its anchorage in Zanzibar harbor, the dipping sails of dhows and catamarans darted out to form a colorful escort.

Thousands on shore cheered the arrival of the princess in the high-pitched wail of local custom, women in purdah ripped off their veiling, and a battery of two-pounder guns sounded a salute in welcome to this multi-racial, easy-going island where the Arabic half of the population cheers Egypt's President Nasser on the movie screens.

The princess will be guest of the Sultan Seyyid Sir Khalifa Bin Harub. Officials emphasized this today and explained she is not here officially as a member of the Royal Family visiting a British possession.

The sultan is strongly pro-British. He is 77 and has ruled over the protectorate for 45 years.

The island, 50 miles long and 24 wide, lies off the east coast of Tanganyika. Beneath the surface there are political intrigues, with the Arab population already well organized to seek self-government. Infiltrators from Asia are aiming to integrate Zanzibar with the Arab League.

The political importance of Princess Margaret's visit is therefore clear.

She was formally welcomed today by the sultan's son and heir, Prince Abdalla, an imposing figure in a black turban carrying a jewel-hilted silver sword.

One of the first ceremonies was the award of the order of the brilliant Star of Zanzibar, first class, to the princess.

Princess Margaret became the first woman to receive the order—an eight-pointed silver star with a gold cross pendant.

The Princess awarded the sultan the insignia of a Knight Grand Cross of the Most Honorable Order of the Bath.

Gale Damages CPR Liner

LIVERPOOL (Reuters) — Gale-force winds drove the Canadian Pacific Steamships' new flagship Empress of Britain against a concrete dock wall as she left her Liverpool berth today to sail to Canada. She was only slightly damaged.

Winds reaching 44 miles an hour kept at least 10 ships penned in the River Mersey.

DOCTOR SAYS ULCER BADGE OF HONOR

Conscientious Characters Prone to Tummy Trouble

The man with an ulcer is in the wrong environment, Dr. F. B. Thomson, Vancouver, said here today.

He lectured to the B.C. division, Canadian Medical Association, on history of the ulcer.

Key to ulcer treatment is elimination of stress with environment altered "so, the personality will stand up to it." The ulcer-prone man is the type that gets things done. He's a success in what he handles and is often over-conscientious.

Actually, said the doctor, the ulcer is an employee badge of honor from the employer's viewpoint.

Tall, thin types are more ulcer-prone than the heavyweights. This is because they burn up more calories by action.

Under stress the stomach secretes more acid than is needed for normal digestion.

This breaks down the stomach lining. An ulcer can follow.

When times are difficult, as during war or depression, the ulcer rate climbs phenomenally.

Given intelligent treatment, an acute ulcer can be cured without surgery by proper medical management and co-operation of the patient.

Peter Freuchen Iniured in Crash

COPENHAGEN (AP)—Peter Freuchen, 70-year-old Danish writer and explorer, was severely injured Thursday night when his car and a heavy truck collided on the Copenhagen Nykoebing highway.

Freuchen recently won the top prize on the New York quiz show The $64,000 Question on his chosen subject, the seven seas.

Labor Rank, File Demand Policy On Automation

BLACKPOOL, Eng. (Reuters)—The Labor party today rejected a demand that all basic industries should be nationalized in order to speed development of automation. But the 1,300 delegates at the party's annual conference here forced the hand of their leaders by making them accept a motion calling for a policy statement on automation within the next six months.

Wesley Black's Condition Good

PENTICTON (CP) — Municipal Affairs Minister W. D. Black was reported resting very well today in Penticton General Hospital, where he was taken Thursday after a severe attack of dizziness and nausea.

Although Mr. Black is doing well he will likely not leave the hospital before Sunday, hospital authorities reported.

NAVY MAN COMMENDED

An official commendation certificate has been awarded to PO Leslie M. Osland, 35, HMCS Jonquiere, for "devotion to duty" in fighting an outbreak of streptococcus infection aboard the ship.

PO Osland, a medical assistant, set up emergency isolation ward and successfully contained the epidemic. The commendation is signed by Vice-Admiral H. G. DeWolf, chief of naval staff.

Steve Allen New Manager Of Plaza

Steve Allen has been appointed manager of the Plaza Theatre here. He succeeds Jack Armstrong who was named manager of the Odeon Theatre.

Joining the J. Arthur Rank Organization three years ago, Mr. Allen (no relation to TV's Steve Allen) has managed theatres at Haney and New Westminster before coming to Victoria. He is no stranger to the city, however, having lived here from 1941 to 1953.

A former milkman, the 40-year-old Mr. Allen has made quite a reputation as a showman. His promotion stunts on behalf of various motion pictures have earned him three citations and one scroll of honor.

BRANDON (CP) — Three players, all members of the now-defunct Saskatoon Quakers last season, signed contracts Wednesday for the 1956-57 season with Brandon Regals of the Western Hockey League. They were defence men Bob Chrystal and Howie Yanosik and forward Len Haley.

If You're Short of Wood
SWITCH TO A NEW
GURNEY OIL RANGE
HEATS! COOKS! HEATS WATER!
This is your ALL-IN-ONE kitchen unit! Clean, efficient — INSTALL IMMEDIATELY. Complete with CYCLOS OIL BURNER. Priced From $329.50 to $389.50
Prices include complete installation
EASY TERMS • TRADE-INS ACCEPTED
★ WE SELL ★ WE INSTALL ★ WE SERVICE
NO EXTRAS
Range Features include:
• Even heat oven
• Polished cooking top
• Glistening white enamel exterior
C. J. McDOWELL
PLUMBING AND HEATING LTD.
1000 DOUGLAS STREET PHONE 3-4138

JORDANS—Your Specialists in Rugs and Furniture—
Read here how YOU can afford the carefree luxury of
WUNDA PLUSH
CANADA'S GREATEST BROADLOOM VALUE!
• 15 glorious colors
• ¾" deep textured pile
• colorfast, mothproof
• wears for years and years
• washable—easy to vacuum
JORDANS Wall-to-Wall Payment Plan brings you the beauty of WUNDA PLUSH for only 54c a square yard per month!
This wonderful payment plan puts wall-to-wall carpeting on a basis whereby you can enjoy the soft beauty of WUNDA PLUSH at a cost for the average home of little more than two packages of cigarettes per day. No down payment is required and you pay only low bank interest (5½%, on a reducing balance each month) instead of high carrying charges. This low cost of 54 cents a yard per month includes Jordans famous tackless installation and first quality ¼" Dominion sponge rubber cushion. Payments are spread over 36 months and you can pay off the account in full at any time without interest penalty.
Investigate this remarkable plan today. For further details phone 3-7171 or 3-8831. Our trained decorators will be glad to bring samples of WUNDA PLUSH or any of the other famous Jordan broadlooms to your home and will supply free estimates without any obligation.
Price List for WUNDA PLUSH Room-Size Rugs:
9x6 $94.00
9x7 $108.00
9x12 $179.50
9x15 $223.00
9x18 $266.50
12x15 $299.00
12x18 $358.00
JORDANS LTD.
RUG SPECIALISTS
View at Broad
3-7171 3-8831
Measure your home today and see how little WUNDA PLUSH beauty will cost you!
For an approximate estimate just measure the length and breadth of your rooms in feet, multiply them together to get the square footage, divide by nine to convert to square yards. You can broadloom a square yard for only 54 cents a month. See how easy it is to figure the total cost per month?

★ FURNITURE FOR THE BRIDE AND GROOM ★
3-Room Groups for the Bride and Groom
FREE!
THANKSGIVING TURKEY
WITH YOUR
TELEVISION SET
FROM MACDONALD'S
NO DOWN PAYMENT
IMMEDIATE INSTALLATION
MACDONALD'S
752 Fort Street Phone 3-1171
3-Room Groups for the Bride and Groom
★ FURNITURE FOR THE BRIDE AND GROOM ★

Your Brain Has Hidden Powers
Do you know that your brain *cannot* tire no matter how hard you work it . . . that age need not prevent learning . . . that exercise improves the brain . . . that you can train your brain to remember names and faces?
October Reader's Digest tells you about new and exciting discoveries turned up by recent research — seven important facts to help you think more clearly, improve your memory. Get your October Reader's Digest today: 43 articles of lasting interest condensed to save your time.